# CARDINALS WIN, SERIES EVEN

| | 1 | 2 | 3 | 4 | 5 | 6 | 7 | 8 | 9 | T |
|---|---|---|---|---|---|---|---|---|---|---|
| BOSTON | 0 | 0 | 0 | 0 | 0 | 0 | 0 | 0 | 0 | 0 |
| CARDINALS | 0 | 0 | 1 | 0 | 2 | 0 | 0 | 0 | X | 3 |

( FOR DETAILS SEE SPORTS SECTION )

ON TODAY'S EDITORIAL PAGE
For a Review of Bases: *Editorial.*
ICC Safety or None: *Editorial.*
When the Crowd Waxed Glad: *Mirror of Public Opinion.*


# ST. LOUIS POST-DISPATCH

FINAL
(Closing New York Stock Prices)

Vol. 99. No. 32. (68th Year). ST. LOUIS, MONDAY, OCTOBER 7, 1946 —28 PAGES PRICE 5 CENTS


## 35,815 ROARING FANS SEE CARDS WIN AND EVEN UP WORLD SERIES

**Comeback Over Red Sox Brings Big Ovation — Ted Williams Booed Each Time He Goes to Plate.**

By SELWYN PEPPER
Of the Post-Dispatch Staff.

SPORTSMAN'S PARK, Oct. 7—An elated, roaring crowd of 35,815 Cardinal fans watched the hard-fighting St. Louis team defeat the Boston Red Sox this afternoon in the second World Series game. The series is now tied with both teams having a single victory each.

A tremendous cheer burst from the rooters when the Red Sox were retired in the ninth inning, still scoreless.

Despite yesterday's defeat and the coldly professional odds favoring the Sox, unimpressed Cardinal supporters, who bought every seat in the ball park hours before the start of today's game, smelled victory in the air when Boston's heaviest hitters were successfully controlled, inning after inning.

After the game, blue-uniformed ushers took positions all around the infield to stop fans from cutting across the field to the Grand boulevard exit. It appeared more likely that the Cardinals and Sox would be returning here for a sixth and possibly a seventh game and the groundkeepers wanted to be sure the field was in shape.

The crowd was slow in leaving. Many fans formed clusters on the field to discuss the game and the Cardinal chances of winning the series. The Southwest appeared to have a heavy representation, with many of the departing fans wearing pearl gray 10-gallon hats.

Fans booed lustily every time Ted Williams came to the plate. In the sixth inning, he swung hard and missed, and his bat flew all the way into the Sox dugout. Grandstand patrons gasped, then booed again. When Williams lined out, fans cheered the catch and again booed Williams as he entered the dugout.

In the last half of the fifth inning, when the Cardinals increased their lead to 3 to 0, spectators went wild with excitement. They rang cowbells, clapped in unison to rattle the visitors' pitcher, groaned whenever a Cardinal missed a strike and noted with satisfaction that Boston was warming up a relief pitcher.

Two small boys, inside the park but unable to see because of the crush of spectators, contented themselves with their own game of cork ball near a grandstand entrance.

Many with standing room tickets found themselves marooned near a hotdog stand, unable to move.

**Listened on Radios.**

They listened to the remainder of the game on radios. Some policemen and firemen, assigned to keep order in the crowd, also listened to the game on radios. A woman attending the switchboard in the Cardinal office could hear the crowd cheer, but had to listen to a radio to find out what was going on.

Both today and yesterday fans were entertained before the games

Continued on Page 3, Column 2.

### Cooler Tomorrow

**THE TEMPERATURES**

| | | | |
|---|---|---|---|
| 1 a.m. | 67 | 9 a.m. | 74 |
| 2 a.m. | 65 | 10 a.m. | 78 |
| 3 a.m. | 64 | 11 a.m. | 80 |
| 4 a.m. | 62 | 12 noon | 85 |
| 5 a.m. | 61 | 1 p.m. | 85 |
| 6 a.m. | 60 | 2 p.m. | 86 |
| 7 a.m. | 62 | 3 p.m. | 86 |
| 8 a.m. | 68 | 4 p.m. | 86 |

Normal maximum this date, 72; normal minimum, 54.
Yesterday's high, 88 at 3 p.m.; low 57 at 6 a.m.
Weather in other cities Page 9-A.
Relative humidity, 33 per cent at noon.

**Official forecast for St. Louis and vicinity: Partly cloudy and cooler tonight with lowest temperature tomorrow morning near 50; highest temperature in afternoon about 65.**

Missouri: Generally fair tonight and tomorrow; cooler in west portion tomorrow; lowest temperatures tonight near 50.

Sunset, 5:35
Illinois: Fair tonight and tomorrow; slightly warmer tomorrow in extreme north portion. Sunset, 5:35 o'clock; sunrise (tomorrow), 6:04 o'clock.

Stage of the Mississippi at St. Louis, 3.0 feet, a fall of 1.0: the Missouri at St. Charles, 12.0 feet, a fall of 0.5.

(All weather data, including forecast and temperatures, supplied by U.S. Weather Bureau.)

## ARCHBISHOP RITTER ARRIVES, PRAYS AT GLENNON TOMB

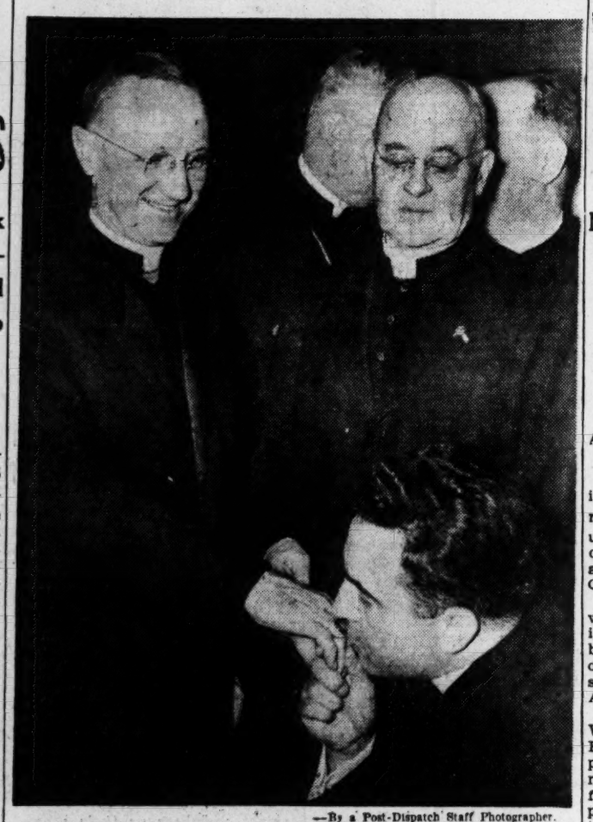

—By a Post-Dispatch Staff Photographer.
*ARCHBISHOP JOSEPH E. RITTER (left), smiles on arrival at Union Station today as his ring is kissed by the REV. GEORGE A. LODES, a member of the welcoming party.*

### BETTING ODDS ON SERIES 3½ TO 1 AGAINST CARDS AFTER FIRST GAME LOSS

BETTING odds on the World Series today stood at 3½ to 1 for bets placed on the Cardinals and 1 to 5 for bets placed on the Boston Red Sox, it was reported by James J. Carroll, East St. Louis betting commissioner.

This means that a $1 bet placed on the Cardinals would pay $3.50, while a $5 bet on the Red Sox would pay only $1.

These odds were for the whole series, quoted after the Cardinals had dropped the first game yesterday. For today's game, Carroll was quoting odds of 7 to 10 to those placing bets on the Red Sox and 6 to 5 to those placing bets on the Cardinals.

### 'Looks as if We Had All the Irish Here,' He Says at Sight of Welcoming Party.

The Most Rev. Joseph Elmer Ritter, fourth Archbishop of St. Louis, arrived in St. Louis at 1:35 o'clock this afternoon and was driven from Union Station to St. Louis Cathedral, where he knelt in prayer before the tomb of his predecessor, Cardinal John Joseph Glennon, in All Souls' Chapel. He then went to the archiepiscopal residence, 4510 Lindell boulevard.

In his stay of a few minutes at the station, Archbishop Ritter received the greetings of clergy and laymen of the St. Louis archdiocese, and the official welcome of Mayor Aloys P. Kaufmann. He exchanged pleasantries with the Mayor about the current world series, and remarked facetiously, as he surveyed the group: "It looks as if we had all the Irish here."

The slightness of his physical figure contrasted with the bulk of Auxiliary Bishop George J. Donnelly, who, with three Monsignori, had boarded his train at Granite City. The train was an hour and 35 minutes late in arriving.

**Mayor Among Welcomers.**

Msgr. James P. Murray, director of diocesan schools, was the first of the waiting clerical group to kiss the Archbishop's ring. Mayor Kaufmann, accompanied by Charles J. Riley, Director of Public Safety, then extended his welcome.

Thanking him, the prelate said: "Too bad I had to come at such a busy time. I understand the Cardinals have won many pennants in the past." The Mayor replied: "I hope you can see one of the series games, and I think I can assure you that you will have the chance."

The line of automobiles escorting Archbishop Ritter moved from the station out Market street to Twentieth street, over Twentieth to Olive street and out Lindell boulevard.

At the cathedral, pupils of the cathedral grade school were lined on the sidewalk, while across Newstead avenue the girls of Rosati-Kain High School were in front of that institution. As the archbishop's automobile stopped before the cathedral, a grade school pupil, Leroy Austin Rhodes of 3968 Laclede avenue, presented a bouquet to him.

Accompanied by the clerical

Continued on Page 4, Column 2.

### *MAN DIES AFTER BEING KICKED BY HORSE ON FARM*

Herbert J. Green, Kehrs Mill road, Chesterfield, owner of the Club Restaurant in Clayton, died at St. Louis County Hospital today after being kicked by a horse at the Donald L. Barnes farm, Chesterfield.

The horse belonged to Wilson Condict, 7626 Carondelet avenue, Clayton. Condict's nephew, Barton White, who lives with him, and two of White's companions were attempting to mount the horse when Green came after his own horse at the Barnes farm.

White said Green volunteered to help subdue the unruly Condict horse, fell down and was kicked by the animal's front hoofs. Green suffered a fractured skull and chest injuries.

He was treated by a physician, then taken to the county hospital. Green is survived by his wife and a 14-year-old daughter.

### HULL CONTINUES TO IMPROVE

**Navy Announces "Gradual, Definite Improvement" in Condition at 4 p.m.**

WASHINGTON, Oct. 7 (AP)—Cordell Hull improved today after passing the point of immediate danger in his illness, Bethesda Naval Hospital reported.

Hull, who is 75 years old and suffered a stroke a week ago, "is continuing to show gradual but definite improvement," a 4 p.m. announcement said.

## 'AMERICAN ACTION' SECRETLY FIGHTS CONGRESS 'LEFTS'; HEAVILY FINANCED

**Movement Sponsored by Wealthy Men and Aimed at 'Reds' and PAC Claims G.O.P. and Anti-New Deal Support.**

By EDWARD A. HARRIS
A Washington Correspondent of the Post-Dispatch.

WASHINGTON, Oct. 7—A political organization with heavy financial backing has been working under cover to purge Congress of what it calls "left wing radicals" and to nullify the efforts of the CIO Political Action Committee.

Called American Action, Inc., with headquarters in Chicago, it is disclosed in documents obtained by the Post-Dispatch to be on the order of ultra-nationalistic groups such as the old Liberty League and America First.

One of its sponsors is Robert E. Wood, board chairman of Sears Roebuck & Co., Chicago, formerly prominent in America First. The names of other wealthy and influential men are mentioned as policy-makers and large-scale contributors to a war chest which is said to exceed $750,000.

The plan is to spend this money in key congressional districts, including districts of Missouri and Illinois, where results are in doubt and where a little extra pressure may tip the balance in the November elections. A list of the key districts was not available.

**A confidential letter from Wood states that "the movement has been discussed with and has the blessing of the topmost Republican and constitutional Democratic leaders in both houses of Congress."**

Now that existence of the organization has been disclosed, there are likely to be demands for congressional investigation of its expenditures.

**As explained in a pamphlet sent to an inner-circle group, the organization is to "defeat the CIO-PAC and Communist attempt to capture and control Congress."**

American Action charges that "already 187 congressmen, 31 short of a majority, have been voting largely as minority radical groups dictate. These same radical minorities are out to complete their control of Congress in 1946."

**"Party labels make no difference to them," the pamphlet continues. "What they are determined to get is a Congress that will do their bidding—a leftist Congress. With such a Congress they can and will make over and take over this republic."**

**A gloomy picture is painted of what, in the opinion of American Action, will befall the nation if an "organized minority can hoodwink, cajole, mislead, promise and drive enough voters to elect a Congress with a working majority of leftist Democrats, leftist Republicans, leftist 'liberals' and leftist fusion candidates."**

**In that event, proclaims American Action, "You and your children will not only be on the road to serfdom, you will be at the very gates of servitude, for life, and you will be forced to enter against your will. This proud, free republic, which you inherited, or to which you came for refuge, will be made over. And you will become just a subject of another Socialist-Communist state."**

Declaring that "American Action is "for America and against its enemies," the pamphlet asserts "this bi-partisan citizens' movement is incorporated for political action against radicalism, against

Continued on Page 4, Column 1.

### *LANDLORDS' GROUP PICKS CANDIDATES; SLATE A SECRET*

Acutely conscious of the tenant's reaction to anything done by the landlord, the Real Property Owners' League is not disclosing its indorsement of political candidates for the November elections until the individual candidates give approval.

Hiram L. Schmedel, league president, said: "There are at least 10 tenants to every one landlord and we, as a minority group, do not feel we should announce our support of a candidate unless he wants it."

Schmedel wanted it made clear, however, that no apology was being offered for the candidates' slate, adopted yesterday at a meeting of 300 small property owners at the Melbourne Hotel.

"We believe in the principle of Thomas Jefferson that he who is least governed is best governed," Schmedel said. "Candidates who seem most likely to support that principle and who stand for the freedom for which the veterans fought were indorsed."

## GREEN SAYS ALL AFL UNIONS WILL SEEK WELFARE FUNDS LIKE UMW'S

**Urges End of Wage, Price Controls, Except on Rent and Some Items—Schwellenbach Not on Speakers' List.**

CHICAGO, Oct. (AP) — AFL President William Green today called for wage increases for American workers as industry's productivity improves and said all AFL unions will seek to establish welfare funds similar to that recently won by John L. Lewis's mine workers.

In an address opening the AFL's sixty-fifth annual convention, Green called also for an end of all Government wage and price controls, "except rent ceilings and some other items comparable to that."

"I am confident," Green said, "that this convention will express the resentment of the American Federation of Labor against continued government control over our economic life."

The AFL leader's keynote convention speech praised the "successful fight" conducted by Lewis to win a welfare fund for the AFL United Mine Workers' union. The fund was granted by Government contract with the miners after the White House seized the mines to end a long strike this spring. The fund is financed by a 5-cent-a-ton levy paid by mine owners on all coal produced.

Green said Lewis had established a principle in setting up such systems to provide money for health and other social security for workers and AFL unions consider Lewis's fund as an "objective" to work for.

Out of the war has come extremely more efficient methods of production, Green asserted, adding that AFL workers intend to share by higher wages in the fruits of that productivity.

The convention opened with the name of Secretary of Labor Schwellenbach absent from the speakers' list. The omission, which AFL, leaders said could be taken as a mild slap at Schwellenbach, was coupled with a reference in an AFL executive council report expressing displeasure with Department of Labor policies. Traditionally the Secretary of Labor speaks at conventions of the AFL.

"The executive council expresses keen disappointment over developments in the administration of labor matters by the Department of Labor" the council report said.

This comment referred particularly to Government reorganization moves which have transferred various functions from the Department of Labor to other agencies, transfers the council deplored.

**Opposes 'Dismemberment.'**

"The split in the labor movement," the council said, "has been used as an excuse for selecting a secretary outside the ranks of labor, but it cannot be invoked to condone the dismemberment of the department instead of its expansion."

Asked whether omission of

Continued on Page 7, Column 2.

### *OPA CAN'T FIGURE COST OF RECENT PRICE INCREASES*

WASHINGTON, Oct. 7 (AP)—OPA said today it has no ready estimate of how much recent price increases will cost the public.

An OPA statistical expert shuddered at a reporter's question prompted by this sentence in Reconversion Director John R. Steelman's quarterly report last week: "Prices have already risen further in the three months since the original Price Control Act expired than they did in the previous 38 months."

"There have been thousands of increases — thousands," the OPA statistician said. "It would be very difficult to estimate the total."

The agency has emphasized that most of the price boosts it has announced resulted from terms of the new Price Control Act Congress passed after the original OPA statute expired June 30.

Price Administrator Paul Porter says that in the peak war period there were between 100,000 and 1,000,000 items under price control, depending on how you figure it.

He said that roughly 20 per cent of the civilian output was free of controls at the peak of the war and extending down to V-J day, adding that by the end of August 1946 this had risen to about 40 per cent.

Senator Wiley (Rep.), Wisconsin, has a bill ready for introduction at the opening of the new Congress in January which would repeal the Price Control Act.

V. P. PARADE ON KSD TOMORROW
Be listening to KSD at 6:45 tomorrow evening for Frank Eschen's colorful word-picture of the Veiled Prophet's Parade—550 on your dial. (Adv.)

# *U. S. URGES PEACE PARLEY TO ACCEPT COMMISSION'S AGREEMENT ON TRIESTE*

## Bride Dies at Her Wedding

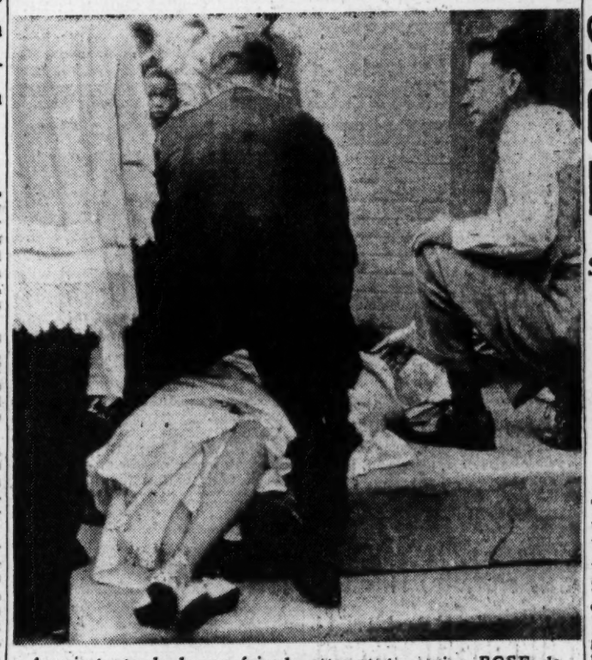

*A priest stands by as friends attempt to revive ROSE de FABRIZIO outside a New York church.*

## BRIDE STUMBLES AT ALTAR, DIES OF EMBARRASSMENT

**Collapses After Gown Becomes Entangled — Had Rheumatic Heart, Says Doctor.**

NEW YORK, Oct. 7 (UP)—Her physician said today that embarrassment caused the death of 21-year-old Angelina Rose de Fabrizio, who collapsed yesterday a few feet from the altar while her bridegroom paced the vestry, wondering what was delaying their wedding.

When her father tried to help her untangle the train of her bridal gown from around her feet, the physician said, the confusion proved to be too much for her heart.

Miss De Fabrizio and John Mastantuono, 21, her sweetheart since high school, became engaged when Mastantuono entered the Army three and one-half years ago. He was discharged eight months ago, but they didn't rush to marry.

Mastantuono went into the construction business. His fiancee quit her job as a secretary and picked out their furnishings. It was a happy day when Mastantuono found the house. They set a wedding date.

Yesterday, the tall, dark-haired bride-to-be pinned a corsage on her mother and with her attendants left for the church where Mastantuono and the Rev. Francis Agius waited.

Head bowed, with her gray-haired father she stepped down the aisle to the strains of the wedding march, and friends turned to admire her beauty in brocaded white satin.

She stumbled and grasped her father's arm. He patted her hand and stopped to help her untangle the train from her feet. She gasped and collapsed.

Her mother, Antoinnette, hastened from the front pew. Her father carried her to the church lawn. Dr. Alexander Vivona was called and he said she was dead.

Inside the church, Mastantuono sent his best man to find out why the wedding was delayed. He left the church in tears.

"She had a rheumatic heart," Dr. Vivona said. "The embarrassment of stumbling over her train was too much for it."

—Associated Press Wirephoto from New York Daily News. Copyright, 1946.
*ROSE de FABRIZIO*

### *FLYER 'BUZZING' HOME HITS SCHOOL ROOF; 12 KILLED*

**Pilot and 11 Boys Perish, His Watching Mother Dies of Heart Attack.**

APELDOORN, Holland, Oct. 7 (AP)—A military plane flown low over the home of the pilot's mother crashed into the roof of a nearby school today, killing the pilot and 11 school boys and seriously injuring at least seven others.

The flyer's mother, a witness, died of a heart attack.

The plane, a single-seater, struck a school hall in which about 25 boys were doing gymnastics. The left wing ripped a hole in the roof and burning gasoline poured into the hall, setting afire the boys' clothes.

### TRUMAN 'CONSIDERING EVERY ASPECT OF MEAT SITUATION'

**Ross's Reply to Reporter's Question About Proposal He Says Anderson Made.**

WASHINGTON, Oct. 7 (AP) — Charles G. Ross, White House press secretary, repeated today that President Truman "is considering every possible aspect of the meat situation."

Ross made this assertion when he was asked about a proposal respecting the meat crisis which a reporter said had been made by Secretary of Agriculture Anderson. The proposal was not described. Anderson, leaving a Cabinet meeting Friday, said he had certain suggestions he was trying to work out but he did not elaborate.

## CONNALLY IN PLEA SAYS NO FURTHER CONCESSION WILL BE MADE ON ISSUE

**Smuts Warns Against East-West Split—White Russian Charges American 'Insult' in Treaty Proposal.**

By ROBERT EUNSON

PARIS, Oct. 7 (AP)—Senator Tom Connally (Dem.), Texas, told the peace conference today the United States would make no further concessions on the Trieste issue and urged the adoption of commission recommendations.

He was the first speaker in general discussion on the Italian treaty as the conference went into plenary session under the chairmanship of British Foreign Secretary Ernest Bevin for its final stretch of treaty drafting.

Connally was followed by Field Marshal Jan Christiaan Smuts, prime minister of South Africa, who called on the Slavic bloc and the western powers to forget the "cleavage" between them because it "may bode ill for the future of world peace."

**Slavs Assail Treaty Clause.**

The Slavs carried their fight on certain commission recommendations to the floor, K. V. Kisselev of White Russia asserting that Yugoslavia had been insulted by a United States proposal during the drafting of the Italian treaty. He asked the conference to reject paragraph four of Article 13 of the draft treaty, guaranteeing equal rights to Italians living in sectors of Istria being transferred to Yugoslavia.

Australian Delegate J. A. Beasley told the conference he would ask for a plenary vote on his proposal to set up machinery for revision of the treaties. It was defeated in the Italian commission.

Russian Foreign Minister V. M. Molotov returned today from consultations with Premier Stalin in Moscow, and entered the conference chamber when the session was less than three hours old. His return brought all the Big Four foreign ministers into the plenary session.

**Appeal by Connally.**

Connally reminded the delegates that the outline of principles for the projected free zone had been backed by two-thirds of the Italian political commission and then added: "It outlines principles without which no settlement is possible."

He declared that, for the United States, the Trieste agreement was "one decision, one agreement" in which "no part can be separated from the whole."

"A just solution of the problem of Trieste and the frontier between Italy and Yugoslavia is the keystone of the peace treaty," he said. "Unless this statute becomes operative our obligations toward the population of Trieste cannot be discharged.

"The city must be founded on democratic principles. It must be free and independent, so organized that it can have a life of its own, free from outside influences, from any one power or group of powers."

Connally asserted that it was not enough to agree on words, "which can be and will be interpreted in various ways," but that the treaty and the United Nations Security Council must give residents of the zone the greatest opportunity to handle their own affairs.

**Denial of Slavic Charge.**

Connally replied to Slavic criticism that Trieste was intended as a British-American base on the Adriatic.

"No bases, either military, air or naval, are to be built or maintained in the area," he said. "No troops are to be sent there, except as directed by the Security Council in the exercise of its functions.

In opening the session, Bevin called on "the first delegate" of the United States, Secretary of State James F. Byrnes. Byrnes asked the chair's permission to have Connally speak instead. Connally was one of the American members of the Italian political and territorial commission which drafted the report now before the conferences, including the principles for the statute on Trieste contained in a French compromise text.

Connally urged the nations surrounding Trieste to allow the city

Continued on Page 2, Column 3.

## One of Biggest Meteor Showers In History Expected This Week

A series of watch parties will begin tomorrow night for scientists and amateur astronomers hoping to observe "one of the largest meteor showers in astronomical history."

Thousands of shooting stars will streak across the sky for three nights, with the peak coming Wednesday night, if the Giacobinid meteors meet expectations. The shower will radiate from the northwest, and astronomers are hoping skies will be clear and the nearly full moon in the southeast will not cause too much interference with the view.

Edwin E. Friton, regional director for the American Meteor Society, has arranged for more than 65 observers in St. Louis, other parts of Missouri and Southern Illinois to make a count of meteors observed to aid scientific study.

The best way to look for the shooting stars is to place a reclining chair in some dark spot away from city lights about 9 p.m. The meteors, if they materialize, will be visible to the naked eye, but astronomers admit the show could be disappointing.

They base their hopes for a spectacular display on the fact the earth will be a mere 131,000 miles from the orbit of the Giacobini-Zinner comet. In 1933, when the earth and the comet were about 500,000 miles apart, 480 meteors were counted in one minute at Malta.

CALL "GENERAL VAN" FOR STORAGE
The largest furniture warehouse in Missouri is at your service. 60 years' experience your guarantee. General Van. FO. 4300. (Adv.)

## Curb Urged on Citizenship Rights Of Men Unwed at 25, Women at 20

CAMBRIDGE, Mass., Oct. 7 (UP)—A Harvard sociologist recommended today that citizenship rights be abridged for those Americans who do not marry at a prescribed age and produce good-sized families.

Prof. Carle C. Zimmerman said in an interview that a 20-year-old woman or a 25-year-old man who has not married should not be allowed to run for public office until he or she marries.

Further, he said, those persons should be excluded from positions of public leadership in later life if, after a given number of years of marriage, they have no children.

Prof. Zimmerman said he felt his somewhat radical theory was justified on the grounds that he is convinced that American civilization will disintegrate just as Greek and Roman society did unless the American family becomes more stabilized.

# CLAY SAYS REICH IS NO WAR THREAT SOON UNLESS IT BECOMES A PAWN

## Otherwise, He Asserts, There Is No Reason to Worry for 15 or 20 Years—Views on Three Acquitted Nazis.

BERLIN, Oct. 7 (AP)—Lt. Gen. Lucius D. Clay, deputy American military governor, expressed belief today that the world need not worry about Germany as a war threat for 15 or 20 years "unless it should become a pawn."

"I don't minimize at all Germany's possibilities to come back over a period of years," he told a press conference, "but our worries of Germany as a war threat go into the next 15 or 20 years, and not the nearer future unless it should become a pawn. Men don't fight with their hands any more."

Clay said the economic unification of the American and British zones of Germany had aroused Russian and French interest and helped promote an increase in trade and travel among all four zones.

"There is as yet no tendency for them to join us," he said. "However, interzonal trade and travel between all zones has been increasing and friendly discussions are now going on to make such trade and travel even easier."

**Political Merger Opposed.**

He said a German request that the United States and British zones also be made a political entity had been opposed by the Americans because the Russians and French might misunderstand. He said United States and British authorities were contemplating making Bremen a free city. He forecast a 25 per cent reduction in military personnel in Berlin as a result of the merger.

He said the new four-power agreement of last week to liquidate Germany's industrial war potential, providing for periodical inspections in all zones, would work well and "help put an end to charges and humors that war products are still being produced in some zones."

He said the United States shipping strike was "a very definite threat" to plans for increasing the German food ration in the American and British zones to 1550 calories daily next week.

Clay said the American-British plan of persuading Polish displaced persons to return home with the promise of 60 days' extra food rations had been "highly successful, with a surprisingly big response."

**Views on Acquitted Trio.**

Clay said that if the Nazis acquitted at Nuernberg remained in the American occupation zone the Military Government would prefer that they not be formally arrested by the Germans "until they can be tried under de-Nazification laws and found guilty."

Clay said that for the present, at least, the Americans opposed letting the Germans try the three on anything beyond de-Nazification charges. In any case, he said, strong efforts will be made to protect them from double jeopardy on charges from which they won acquittal by the Internationl Military Tribunal.

If convicted under the de-Nazification statute in the United States zone, they would be liable to maximum penalties of 10 years confinement, confiscation of all their property and permanent disbarment from public office.

Clay said he "doubted very much" that German courts under present law could try them for high treason, and indicated American authorities were not now amendable to permitting establishment of special German courts to try them.

**U. S. Planning Trials.**

(Clay revealed that the American Military Government is setting up zonal courts to try hundreds of Germans as war criminals, the United Press reported. He said the defendants will be taken from among the 77,000 internees now held in the United States zone.

(He doubted that any more war criminals will face international tribunals in Europe. The possibility of more international trials, he said, is being determined on a governmental level, but he indicated that the Soviet dissent on the Nuernberg verdicts ruled out any more four-power courts.

(The United States, he disclosed, therefore is speeding plans for its own trials, and American judges are being selected in the United States. They should arrive in Germany shortly, Clay said.

(Clay said that of the 77,000 Germans now held in American camps, only 12,000 to 15,000 would be retained for "our own action and possible trial by our own courts." He said the remainder would be turned over to German authorities for possible prosecutions under the de-Nazification law. The Nuernberg acquittal of the SA as an organization would result in the release of several thousand internees, he said.)

# BEVIN EXPECTED TO ATTEND MEETING OF U.N. ASSEMBLY

LONDON, Oct. 7 (AP) — A Whitehall source said today that Foreign Secretary Ernest Bevin probably would lead the British delegation in the United Nations General Assembly scheduled to begin sessions Oct. 23.

V. M. Molotov, the Soviet foreign minister, will sail for New York Oct. 16 on the Queen Elizabeth. Numerous other United Nations delegates will travel on the same ship.

# RAEDER ASKS TO BE SHOT INSTEAD OF SENT TO PRISON

## Cites His Advanced Age and Failing Health — Schacht Arrested by German Police in Stuttgart.

NUERNBERG, Oct. 7 (AP)—Grand Adm. Erich Raeder, builder of the German fleet and one of three men sentenced to life imprisonment by the International Military Tribunal, has appealed to the Allied Control Council to change his sentence to death by shooting.

Raeder said his petition did not mean that he was pleading guilty as indicted, but was prompted by his advanced age of 70 and the state of his health.

He told the Control Council: "The resistance of my body is very low and the imprisonment would not last very long."

Raeder, who was convicted on three counts of the indictment—common plan or conspiracy, crimes against peace and war crimes—said the verdict against him was the result of "a mistake in the way the prosecution handled the Norwegian case." This mistake, he said, was due to political interests.

He emphasized he would welcome the change of sentence as more honorable and said: "I testify that I make this petition in fullest possession of my mental powers and in complete command of my soul."

Meanwhile, German police in Stuttgart arrested Hjalmar Schacht an hour after the former German mipister of economics arrived there. He was acquitted last Tuesday by the Nuernberg court.

Schacht's arrest was ordered by the ministry of state of Wuerttemberg-Baden, and the president of the local de-Nazification court was present at his arrest.

Schacht had planned to take up residence with an old friend at Backnang, a village near Stuttgart.

Of the other two acquitted defendants, Hans Fritzsche was staying at the home of friends in Nuernberg and his future plans were unknown, Franz von Papen still was waiting in the Palace of Justice jail for permission to enter the British zone in order to go to his old home at Stockhausen.

Dr. Camill Sachs, chairman of the Nuernberg de-Nazification Board, announced proceedings had started against the three.

The Allied Control Council decided to meet Thursday and arrange final details of the execution here of the 11 condemned German leaders, Army authorities said. Tight secrecy prevailed.

The condemned men, convicted by the tribunal last Tuesday, spent a rainy day Sunday writing letters to families and friends. Some saw chaplains in the Palace of Justice jail.

The executions in the jail are set officially for 15 days after pronouncement of sentence — which would be Oct. 16. United States Army officials, asked for details, say only that the plans are up to the Allied Control Council in Berlin.

Nothing has been said about whether all 11 men would be hanged the same day, who would hang them and how many scaffolds would be used. Albert Pierrepont, Britain's chief hangman, is in the Nuernberg vicinity.

Plain and grim Emmy Goering went to the Nuernberg prison today for her last visit with her husband, Hermann Goering, who was ordered handcuffed and placed behind a glass partition for the meeting.

Frau Goering was the first wife of the convicted Nuernberg defendants to take advantage of permission for the wives of the condemned to see them again before they are hanged.

Clutching a big handbag, Frau Goering hurried through the door of Room 57 in the Nuernberg courthouse.

Goering's lawyer said that when Goering was being taken handcuffed down a corridor, he broke into a trot, calling as a joke to the guard, "I can beat you even though I am handcuffed."

# DEWEY BACKS TRUMAN PALESTINE APPEAL

## 'Demands for Immediate Immigration Transcend Partisan Politics.'

NEW YORK, Oct. 7 (AP)—Gov. Thomas E. Dewey seconded President Truman's recent request to the British to open Palestine to Europe's homeless Jews, in an address last night at a United Palestine Appeal dinner.

"I want to make it crystal clear to our British friends that demands for immediate immigration into Palestine far transcend partisan politics," the 1944 Republican presidential candidate said.

"Actually, they have the wholehearted support not only of the leadership of both political parties, but also of the vast majority of the American people."

"We should adjust our own immigration laws to permit the admission of our share of displaced persons, both Christians and Jews," he said.

# R.A.F. PLANE FREED; FLIGHTS OVER YUGOSLAVIA SUSPENDED

ROME, Oct. 7 (AP)—British Royal Air Force officers here said today that all R.A.F. flights over Yugoslavia had been temporarily suspended as the result of the forcing down of an R.A.F. courier plane by a Yugoslav fighter at Nis last Friday.

A dispatch to Il Tempo earlier had reported the arrival of the courier plane in Taranto following its release by Yugoslav authorities.

In Belgrade, United States Ambassador Richard C. Patterson announced that C-47 transport planes were replacing B-17 Flying Fortresses in "full airline service" between Vienna and Udine, Italy, on the route which skirts Yugoslavia. He said the pilots were given strict orders to avoid crossing over Yugoslavia.

**Sale of Boats to Veterans.**

WASHINGTON, Oct. 7 (AP)—The Maritime Commission announced yesterday the first offering of 123 vessels under 65 feet in length to veterans at fixed prices, ranging from $100 to $17,000. The vessels, located on the coasts and in the Great Lakes, include craft suited to small commercial enterprise, water transportation, and pleasure cruising.

Special Public Service Broadcasts for Tomorrow

INSTALLATION OF the Most Reverend Monsignor JOSEPH E. RITTER as Archbishop of St. Louis 10:00 a. m.

VEILED PROPHET'S PARADE 6:45 p. m.

KSD 550 ON YOUR DIAL

# U.S. URGES PEACE PARLEY TO ACCEPT ACCORD ON TRIESTE

Continued From Page One.

to develop as a free, international gateway into the continent.

"Its prosperity depends on its use as a port by the states of central Europe," he said. "It must not fall under the influence of one or the other of its neighbors. It must be truly free and independent, with its own international character."

Applause greeted his call to the conference to adopt the compromise plan so it could go to the Council of Foreign Ministers as a guide to the final writing of the treaty.

**Smuts Appeals for Unity.**

Field Marshal Smuts, venerable soldier and one of the survivors of the Versailles peace conference, was cheered as he took the rostrum. He appealed for unity and tolerance.

"One feature of this conference has been both disappointing and discouraging," he said. "A cleavage has been revealed which may bode ill for the future of world peace."

Smuts said he had been "struck" by the "consistency with which the Slav group and the western group voted against one another" in commission balloting. He added that he was "deliberately bringing this up" so it could be "ventilated" and cleared up.

"This cleavage," he continued, "may in time overshadow the work of the conference itself.... We seem, in this moment of unparalleled victory, to be forming up into new camps of East and West. This would be a fatal division."

"There are no differences which cannot be reconciled, no divisions which cannot be bridged," Smuts said. "The misfortune is that in press and propaganda undue stress is laid on differences because they are more exciting to the public and have greater news value.

"Ideologies on both sides are propagated ad nauseum until the people believe there is nothing else in the world so important as our own particular brand of ideology. I wish a veto could be imposed on ideologies and the world thus settle down to its real business."

**Argument by White Russian.**

Kisselev, in attacking the United States-sponsored clause in the Italian draft treaty, maintained that Yugoslavia already had given fundamental freedoms of human rights by its own institution, and termed the words of the guarantee "insulting, unjust and unfair." He said the United Nations charter, as well as the Yugoslav and French constitutions, guaranteed human rights. He said the United States proposal was as insulting to France and the United Nations as it was to Yugoslavia.

More than 100,000 Italians live in the territory which the Italian treaty would cede to Yugoslavia. About 5000 Italians live in the three small sectors going to France.

Kisselev said Article 14 of the draft treaty contained practically the same wording as Article 13, but called on Italy to grant freedom of rights to its own citizens. He said this was another insult because it treated Yugoslavia and France on the same basis as the former enemy state.

There were indications that the delegates would be compelled to sit day and night for the next eight days if they are to adhere to schedule and adjourn on Oct. 15 to avoid conflict with the United Nations General Assembly meeting in New York.

Rules of procedure recommended by the Big Four foreign ministers in an effort to speed action on the five treaties were swiftly adopted at a 45-minute plenary session yesterday. Three days were allowed for consideration of the Italian treaty, with its many controversial angles, and one day each for the treaties with Romania, Bulgaria, Hungary and Finland. Each delegation will be limited to a 30-minute speech on each of the five treaties, plus two half-hour translation periods.

# WELLES DEPLORES ALLIED ACQUITTAL OF GERMAN STAFF

## Verdict Means Militaristic Clique Will Continue to Prepare for New War, He Says.

WASHINGTON, Oct. 7 (AP)—Former Undersecretary of State Sumner Welles predicted last night that the refusal of the Nuernberg court to judge the German General Staff guilty "will have far-reaching consequences to the detriment of world peace."

In his weekly broadcast, Welles said it is "sure" that "the German officers who have been inculcated with the militaristic doctrines of Germany's past will continue to plan and to prepare the way for a new war."

The verdict, he asserted, will be regarded by the masses of German people "as proof of their own contention that the General Staff is free from war guilt."

"They will continue to look to it as the agency which alone can reconstitute that great and powerful Germany capable of realizing the ultimate ambition of the Germans to conquer and rule the world," Welles said.

"None of us can afford to forget that during the past 50 years the German General Staff has actually been the decisive factor in the determination of German policy whether the government was that of the Kaiser, that of the short-lived Weimar Republic or that of Hitler."

**Quebec Archbishop Calls Death Sentences 'Horrible But Just.'**

GAMBIER, O., Oct. 7 (AP)—The justice of the war criminal trials at Nuernberg, a question raised here by Senator Taft (Rep.), Ohio, was affirmed yesterday by the Rt. Rev. Philip Carrington, Archbishop of the Anglican Church of Quebec.

He called the court's decision "a horrible, but necessary and a just action," in religious services conducted at Kenyon College for delegates to the conference on the heritage of the English-speaking peoples and their responsibility.

In a conference address Saturday Taft asserted the hanging of the 11 Nazis sentenced at Nuernberg would be "a blot on the American record we shall long regret."

Archbishop Carrington said his sermon was prepared a week ago, that it was not a reply to Taft, and that he spoke only for himself.

**Britons on Party Kill German Boy**

ISERLOHN, Germany, Oct. 7 (AP)—Two British Army officers pleaded guilty of manslaughter today in fatally wounding a 10-year-old German boy with shots from an armored car during a joyride after a party. The sentence was not announced. One of the officers, Capt. Colin R. Park, was identified by counsel as the son of Air Chief Marshal Sir Keith Rodney Park.

# *PRAVDA COMMENT ON BYRNES SPEECH*

By REMBERT JAMES

MOSCOW, Oct. 7 (AP)—Pravda declared yesterday that the speech of United States Secretary of State Byrnes in Paris last Thursday was made in an attempt to "overcome those alarming reactions which Byrnes' previous Stuttgart speech, aroused in France."

Byrnes, in an address before the American club in Paris approved by President Truman, asked Russia to join with the other three occupation powers in a 40-year treaty providing for demilitarization of Germany. His Stuttgart speech was delivered Sept. 6.

E. Zhukov, foreign commentator in the official Communist party newspaper, said there was "nothing new" in Byrnes's latest arguments for a four-power treaty to keep Germany disarmed.

Zhukov questioned whether it was necessary to stretch the disarmament and demilitarization of Germany over a 40-year period, and suggested that fulfillment of the Potsdam program on disarmament would achieve the desired results.

"The destruction of the German general staff and the forbidding of the existance of any kind of war or semi-war organizations in Germany—as was made by Byrnes in his long-term treaty project—belongs to those absolutely non-postponeable measures which have already been foreseen under the capitulation terms for Germany," the article said.

Zhukov added:

"Much of the Byrnes Paris speech was devoted to the German problem, and this undoubtedly was in a great measure to overcome those alarming reactions which Byrnes's previous Stuttgart speech aroused in France."

In Stuttgart, Byrnes urged that Germany be reunited under a government by Germans, and said that the United States did not consider the German-Polish border to be definitely determined.

BOOKKEEPING
And practical office courses taught by practical men.
Last Chance to Enroll—This Week
CITY BUSINESS SCHOOL
Unit of: St. Louis Sec. School
320 N. GRAND NE. 0570

# PALESTINE JEWS ESTABLISH 11 NEW COLONIES IN DAY

## Carry Out Quasi-Military Occupation of 25,000 Acres British Had Marked for Base.

JERUSALEM, Oct. 7 (UP)—British military sources reported today that the Jewish underground army Haganah had occupied the Negev area of Palestine in a one-day operation, hamstringing a plan by Britain to set up a Middle East arsenal there.

The coup, in which the Jews established 11 settlements in a dawn-to-dusk move yesterday, gave them some 25,000 acres marked for a British military zone under a plan drafted by Marshal Viscount Montgomery after his tour of the Middle East.

The quasi-military operation of the Jews, the British conceded, crippled the so-called "Morrison plan," calling for occupation of that region by the British army.

(In London, a Colonial Office spokesman said the land "obviously belongs to the Jews, and they are entitled to move in.")

Military quarters said air reconnaissance over the Negev area indicated that about 700 men and 300 women of the Haganah organization were there.

About 200 trucks were used to transport the settlers and their possessions. Jewish quarters said it would be difficult for the Army or Government to halt the establishment of the settlements because the land belongs to the Jewish National Fund and the Jewish Foundation Fund.

A Jewish Agency spokesman said the project was designed to consolidate the Jewish position in Palestine.

Other Jewish informants said Jewish leaders were planning to undertake "mass illegal immigration" into Palestine.

Two Jewish youths were sentenced by a British military court today to 15 years' imprisonment for complicity in the kidnaping of three British officers. They were Amram Derani, 18 years old, and Moshe Mizrahi, 20, members of the underground Irgun Zvai Leumi.

Machine gun fire from a passing black sedan killed a Royal Air Force non-commissioned officer and wounded another seriously Sunday night in Jerusalem.

**British Consider Moving Mediterranean Bases to South Africa.**

LONDON, Oct. 7 (AP)—An authoritative War Office source today said the British General Staff had proposed tentatively the withdrawal of British administrative and supply bases in the eastern Mediterranean — including Palestine—to the south African colonies of Kenya and Tanganyika.

The proposal envisaged retention of Britain's forward operational bases as long as practicable in such countries as the Sudan, Palestine, Trans-Jordan and Iraq, this source declared.

Meanwhile, informants at the residence of Prime Minister Attlee said President Truman had not yet answered the British leader's last communication on Palestine and that the message "called for a reply."

Truman asked the British Friday to open Palestine at once to "substantial" Jewish immigration.

The Iraq Parliament issued a stateemnt in Baghdad charging Truman's pronouncement on Palestine, "continued hostility to the Arabs and defiance of Islamic feeling, contradict pledges made guaranteeing peoples liberty, security and self-determination."

SO YOU WANT A GOOD HAMBURGER?
F/E FOOD SHOP
Not just an ordinary hamburger . . . but a tasty juicy F/E quality hamburger served on toasted bun, topped with lettuce, our tangy relish, and mayonnaise.
OPEN 7 A. M. to 8 P. M. DAILY
912 Washington (1) 3563 Olive (3)
1018 Market (1) 719 N. 8th (1)

ARONBERG'S

DEPENDABLE WRIST WATCH $22.50
A most reliable timepiece — beautifully styled — yellow gold color — seven jewels.
Credit-Sure Fed. Tax Pd.
ARONBERG'S 6TH & LOCUST

War Veterans
ST. LOUIS FEDERAL IS FIRST IN G. I. LOANS
WE PAY VETERANS LOAN COSTS
ST. LOUIS FEDERAL SAVINGS & LOAN ASSN
209 N. 8th St. (1) • Phone CE. 5290

# SUPREME COURT BEGINS NEW TERM FULLY MANNED

## Vinson Presides as Chief Justice—Black and Jackson, Figures in Row, Do Not Look at Each Other.

By PAUL M. YOST

WASHINGTON, Oct. 7 (AP) — The feud-torn Supreme Court, fully manned for the first time in more than a year, opened a new term today.

Justice Black and Justice Jackson, principals in an inner court row that Jackson has termed no "mere personal vendetta," did not look directly at each other. They sat four chairs apart in the places assigned to them by custom.

Mrs. Harry Truman, wife of the President, and Mrs. Fred M. Vinson, wife of the new Chief Justice, were among a large group of friends and high Government officials who witnessed the brief ceremony.

Vinson, who sat for the first time in the chair of the Chief Justice, in the center of the high mahogany bench, stumbled almost imperceptibly as his foot touched the first step to the bench. Black touched his arm, as if to help him, but Vinson recovered himself quickly and did not lose balance.

Jackson took the chair which was vacant for the last year while he acted as chief United States prosecutor at the Nuernberg trial.

At Vinson's right hand, in the chair of the senior court member, sat Black, appearing on the bench for the first time since Jackson assailed him for "bullying" tactics in a public statement at Nuernberg. He has not replied to Jackson's charges.

Black announced formally today the appointment of Vinson.

Vinson, Black and Jackson smiled and nodded to friends in the courtroom, as did several of the justices.

Vinson displayed his customary calm, easy-going manner in presiding at his first Supreme Court session. He announced the death last August of James C. McReynolds, retired Supreme Court Justice. He paid tribute to McReynolds as "a vigorous, capable, determined and forthright member" of the court whose death "brought to a close a distinguished career and a life of devotion to duty."

About 40 attorneys were admitted to practice, some of them introduced by Attorney General Clark. A few motions were received, and Vinson's work in the open court was done for the day.

During the admission of attorneys, Jackson chatted and whispered with Justices Burton and Douglas. Occasionally they smiled broadly. Black talked only with Justice Frankfurter, and that conversation was brief.

The entire session took only 21 minutes.

Vinson succeeded the late Harlan F. Stone, who collapsed during a court session last April and died that night.

Jackson's name was added at midday to the calling list of President Truman for a visit late this afternoon. There was no indication of its nature.

# PARIS MISTAKES ARE WORSE THAN VERSAILLES, SMUTS SAYS

DUBLIN, Oct. 7 (AP) — The Irish Independent quoted Field Marshal Jan Christiaan Smuts today as saying that the Paris peace conference had made greater mistakes than the World War I Versailles conference, but that "because they are such bad mistakes they will eventually right themselves."

In a rare interview in Paris, the South African Prime Minister, one of the last surviving Versailles peacemakers, was reported to have explained, "nature will eventually push out what is unnatural."

Smuts was quoted as ascribing "two fatal blunders" to Versailles —"fantastically high" reparations and "the impossible Danzig corridor"—and as saying, "I realize that the mistakes are greater this time." His reply to the question of whether another war threatened was reported to be, "that is in the hands of the great powers only."

# BODY OF DE HAVILLAND, TEST PILOT, WASHED ASHORE

LONDON, Oct. 7 (UP) — The body of Geoffrey De Havilland, famed airplane speed pilot, was washed ashore today at Whitstable, Kent.

De Havilland was killed Sept. 27 when an experimental jet plane he was piloting disintegrated in midair.

He had suffered head injuries and a fractured right arm and leg.

# W. AVERELL HARRIMAN SWORN AS SECRETARY OF COMMERCE

WASHINGTON, Oct. 7 (AP)—W. Averell Harriman, tall and unsmiling, today was sworn in as Secretary of Commerce, succeeding Henry A. Wallace, who was ousted by President Truman in a dispute over foreign policy.

Harriman, former ambassador to England, was flanked by other cabinet members or their representatives, while Chief Justice Fred M. Vinson administered the brief oath. Mrs. Harriman looked on.

In a statement at his first press conference Harriman said the world is looking to the United States "for leadership in solving the economic as well as the political problems that face us all."

"Our basic problem now is to direct our abilities to production to meet the peacetime needs of all of our people, and, through trade and sound financial assistance, to enable the people of other countries to rebuild the disastrous destruction of the war, increase their standard of living, and thereby provide expanded markets for our products," he said.

PREWAR PRICES
STUDEBAKER FACTORY SERVICE
CARS • TRUCKS
MERRY MOTOR CO.
5806 Delmar FO. 4320

# U.N. SCIENTISTS REPORTED COOL TO ATOM SUGGESTION

## Mexican Compromise Proposed Primary Nuclear Plants in International Zone.

NEW YORK, Oct. 7 (UP) — Scientists of the United Nations Atomic Energy Commission reportedly reacted coolly to a compromise plan for world atomic control suggested by Luis Padilla Nervo of Mexico.

The Mexican's suggestion was handed to the commission's scientific and technical committee for an opinion of its scientific possibility before the political committee of the U.N. body considers its political aspects at a meeting tomorrow morning.

In brief, Nervo had asked whether it would be possible for international control of two of the major processes required in the manufacture of atomic fuels to be applied, leaving to individual governments freedom to regulate the peaceful application of such nuclear fuels. The Mexican suggested that the large nuclear separation plants which produce fissionable material and the so-called primary reactors which regenerate fissionable materials might be confined to international zones.

In a closed meeting the scientists reportedly decided that the Mexican plan still left large loophopes and would not technically eliminate possible illegal manufacture of atomic weapons. An official communique on the meeting disclosed only the fact that Dr. N. A. Kramers of the Netherlands, committee chairman, would give the political committee the scientists' answer tomorrow.

# BOEING CO. REPORTS ARMY ORDERS FOR SUPERBOMBER

SEATTLE, Wash., Oct. 7 (UP)—The United States Army Air Force has ordered a "substantial" number of giant B-50 superbombers, described as 59 per cent more powerful than the B-29s which burned out Japan's war industries, Boeing Aircraft Co. disclosed today.

"We believe the B-50's load, range and high speed performance is so outstanding it will be the country's principal bombardment aircraft for several years to come," Boeing President William M. Allen said.

He said the contract was received from the Air Force Materiel Command, following an earlier order for 60 of the aircraft. The Army did not disclose the total number of planes nor their cost.

Veiled Prophet ORCHID SPECIAL
One large, gorgeous hybrid orchid . . . $4.45
Two for $8.50
. . . beautifully adorned, boxed and delivered.
Sanders Bros., Florists
7th and Olive CE. 5445

Neighborhood Store Clerks Wanted
Pleasant, clean, interesting work right in your own neighborhood. Advancement opportunities. Salary while training.
Apply Howards Cleaners, 2515 North Grand Blvd.

It's as simple as A... B... C...
Service, economy and quality add up to satisfied customers
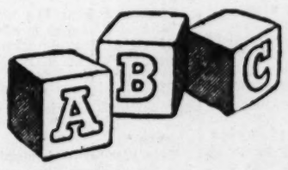
FILTERED AIR CLEANING and laundering make clothes as "clean as can be"
SPECIAL 30-HOUR SERVICE ON WOOLEN GARMENTS Only 10c Extra Per Garment
4 DAYS CLEANING SERVICE AT REGULAR PRICES
DE LUXE CLEANING PRICES
WOMAN'S PLAIN 1-PIECE Dress or Coat 69c ea.
MAN'S Suit or O'Coat
Whites and Pastels Slightly More
REGULAR CLEANING PRICES
WOMAN'S PLAIN 1-PIECE Dress or Coat 56c ea.
MAN'S Suit or O'Coat
Family Finish LAUNDRY 18 lbs. $2.12
50 PER CENT FLAT WORK REQUIRED
No Extra Charge for Shirts
5 Days Laundry Service
HOWARDS DRY CLEANING LAUNDRY
STORES THROUGHOUT GREATER ST. LOUIS

# CLICK NOMINATED AGAINST SENTNER IN FIGHT TO HEAD DISTRICT 8 OF UE

## Anti-Red Delegates Lose as Convention Resolutions Condemn Newspapers and Praise Wallace's Stand.

Rank-and-file members of District 8 of the faction-torn CIO United Electrical, Radio & Machine Workers of America will choose between William Sentner, an avowed Communist, and James W. Click, his anti-Communist opponent, in balloting for the district presidency which will be conducted by mail before the end of the month.

Click, business agent of Local 1102 and leader of a group within the union describing itself as anti-Communist, will have as running mates Frank Lenhardt for vice president, Adolph Meili for secretary-treasurer and Charles Rosenbaum for recording secretary.

Sentner, who is seeking reelection, will head a ticket with Robert B. Logsdon for vice president, W. K. Cuthbert for secretary-treasurer and Eldon Parr for recording secretary. Logsdon was defeated for re-election as president of the CIO St. Louis Industrial Union Council last month.

Both slates were nominated yesterday at final sessions of the district's tenth annual two-day convention at which the question of Communism provoked acrimonious debates that resulted in several victories for the Sentner forces.

The Communist issue flared four times, on consideration of three resolutions and a report on officers' reports. It was most bitter in a debate on a resolution submitted by the district council condemning newspapers in St. Louis and Evansville, Ind., for engaging in what the administration contended was a campaign to "destory the UE."

Administration supporters asserted the newspapers, by "joining Click's group in red-baiting," had tried to dominate the affairs of the union. Click replied that the newspapers had to agree with the administration of the district "or you think they are biased."

The issue of Communism was touched off again by an administration resolution praising Henry A. Wallace for "his courage and honesty in resigning public office in order to rally the American people to fight for a just peace and against war" and urging him "to speak out against the Vandenberg-Byrnes betrayal of F.D.R. again, again and again."

Dissenting, the minority asserted: "We part company with Mr. Wallace when he applauds the extension of dictatorship and tyranny and condones the emergence of a new imperialism whose evil influence reaches beyond the borders of the Soviet Union and sets the stage for a new and more ghastly war."

Both newspaper and Wallace resolutions were adopted by majorities of 2 to 1, the prevailing split on issues dealing with allegations of Communist ideas.

The lines were drawn sharply on the minority's opposition to conclusions in Sentner's presidential report. Although defeated, the minority report contended that Communists allegedly controlling the union denied customary rights of minorities to opposition groups. It said it supported the recent assertion by CIO President Philip Murray at the Chicago "Conference of Progressives"—"I have no more damn use for a Communist meddling with our business than they have for an American meddling with things over there."

A 2-to-1 vote also rejected an appeal of the anti-Communist group protesting against the shelving of a resolution submitted by Local 1102 denouncing any policy emanating from Nazi, Fascist or Communist ideology.

After an administration resolution condemning "red-baiting" was adopted, Sentner invited Click to introduce his program as a motion from the floor. Click read his program, but did not seek action because he felt the delegates would reject it.

**Sentner Slate Elected.**

Sentner forces elected a complete slate of executive board members. Those elected were Clarence Bingaman, Joe Pogue, Larry Day, Charles Wright, Lowell Waldron, Charles Friday and Thorsten Franzeen.

Originally Thomas Becker was nominated to oppose Cuthbert and Ray Mertens to oppose Parr. But as each of their locals, Local 813 and Local 1104, already had two members on the executive board they became ineligible for office. The district constitution stipulates that no local can have more than two places on the district council.

Delegates adopted resolutions on political action, veterans, contract negotiations and incentive systems without protracted debates. They voted to hold the next convention at Moline, Ill. District 8 includes Missouri, Iowa, Southern Illinois and Southern Indiana.

**ST. LOUIS POST-DISPATCH**
Founded by JOSEPH PULITZER Dec. 12, 1878
Telephone Address
MAin 1111—1111 OLIVE ST. (1)
Published Daily by The Pulitzer Publishing Co. Entered as second-class matter, July 17, 1879 at the postoffice at St. Louis, (1) Mo., under the act of March 3, 1879.
MEMBER OF THE ASSOCIATED PRESS and AUDIT BUREAU OF CIRCULATIONS
The Associated Press is exclusively entitled to the use for republication of all news dispatches credited to it or not otherwise credited in this newspaper and also the local news published herein. All rights of republication of special dispatches herein are also reserved.
SUBSCRIPTION RATES:
By carrier in Greater St. Louis: Daily $1.25 a month; Sunday 10c a copy.
By Mail (Payable in Advance.)
MISSOURI, ILLINOIS and ARKANSAS (Applicable only where local dealer service is not available.)

| | |
|---|---|
| Daily and Sunday, one year | $16.00 |
| Daily, without Sunday, one year | 8.50 |
| Sunday only, one year | 7.50 |

ALL OTHER STATES, MEXICO, SOUTH AMERICA AND PAN AMERICAN COUNTRIES

| | |
|---|---|
| Daily and Sunday, one year | $19.50 |
| Daily, without Sunday, one year | 12.00 |
| Sunday only, one year | 7.50 |

Remit either by postal order, express money order or St. Louis exchange.

# Bleacher Line Repeaters

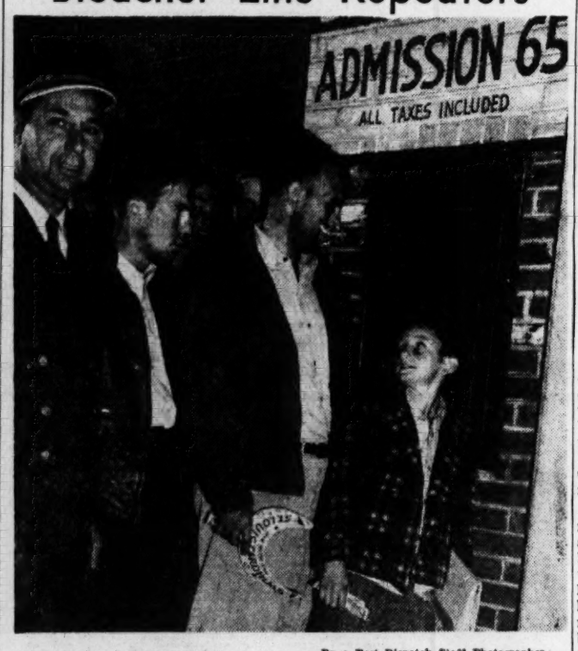


—By a Post-Dispatch Staff Photographer.

*ROBERT CURTIS, 10 years old, and his father, WALTER CURTIS, both of Kansas City, who were No. 1 and 2 when this bleacher window opened this morning. They took up their positions immediately after yesterday's game. (A page of additional pictures in Everyday Magazine.)*

# 35,815 WATCH CARDS WIN, EVEN UP WORLD SERIES

Continued From Page One.

by a 25 piece jazz band conducted by Frank Miller. Harry S. Thobe, a 77-year-old bricklayer who comes from Oxford, O., danced to the music behind home plate. Thobe, who wore a straw hat, white linen suit and carried a red parasol, claimed to be the only bricklayer in the country with diamonds in his teeth and grinned to prove it. He said he has crashed 18 World Series games.

Scalpers apparently had unloaded all their tickets by the time the game began. Only a few were outside the park. They were reduced to offering the tickets at cost.

A fan who had an extra pavilion ticket offered it for sale just before game time. Two policemen were helping him sell it to make sure he really disposed of it at cost.

The weather man provided another day of Indian summer for the second game, the mercury having climbed into the 80s before the game began. With the heat of the crowd and their enthusiasm some bleacher fans stripped off their shirts.

**Governor Again There.**

Gov. Phil M. Donnelly, who attended yesterday's game, also occupied a box seat today.

Among others in field boxes, several of whom also saw yesterday's game, were Postmaster Bernard F. Dickmann, Collector James H. Finnegan and Baseball Commissioner A. B. "Happy" Chandler.

The Rev. Patrick J. Holloran S.J., president of St. Louis University, was in a box near the Red Sox dugout. He also saw yesterday's game. The city's other university head, Chancellor Arthur H. Compton of Washington University, was a spectator at yesterday's game, too.

An unsuspecting Navy chief petty officer "rented" a chair from a man who lifted it out of a box. When the seat was taken from the CPO he declined to identify the seller or tell how much he had paid for it. "Ill find him," he muttered grimly.

It was difficult for reporters covering the game to get to telephones. All phones appeared to be in use by fans placing bets.

**Many With Cameras.**

About one in five persons in the grandstand had a camera in his hands. Whenever news photographers took a picture, the amateurs clustered around, took the same picture and then sought to find out who the subject was. An amateur with a movie camera, standing behind the box seats back of home plate, dropped his camera and exposed all his film, after making a careful record of the game for several innings.

Streets around the park again were littered with papers, remnants of packing boxes, hot dog wrappers and other mementos of another all-night stand by the fans waiting for bleacher and pavilion tickets.

In the batting practice period, a member of the band playing behind home plate almost caught a foul ball in his french horn.

Immediately after today's game, both teams will leave for Boston, where the third, fourth and, if necessary, fifth games will be played. If the series winner has not been determined by then, St. Louisans will see the sixth and seventh games here next Sunday and Tuesday, Monday being set aside for ticket sales.

The game yesterday, which the Cardinals lost in the tenth inning, 3 to 2, kept spectators on the edge of their seats most of the afternoon.

A crowd of 36,218 fans filled every seat in the park, including about 900 special box seats on the field, and every inch of standing room for yesterday's game. Holders of reserved seats in the grandstand, who had to fight their way through densely-packed crowds of standees, insisted that only sixfooters were sold standing room tickets.

**Many Eyes on Marion.**

Throughout the thrill-packed afternoon many fans kept their eyes focused on nervous Shortstop Martin Marion of the Cardinals, known as "The Groundkeeper" because he is constantly removing pebbles, real and imaginary, from the field around him. Beating his fist into his glove, moving his long, lean frame all round the infield, Marion was never still. Before almost every pitch he drew two Xs in the dust at his feet with a forefinger.

Rudy York's home run, which won the game for the Red Sox in the tenth inning, was caught by a fan in the last row of the bleachers just below the refreshment stand. Whenever a spectator caught a foul fly, he was rewarded with a round of applause for his skill.

**Field Box Group Lucky.**

Those seated in field boxes capitalized on their favorable position by leaning far out of the boxes to try to catch foul balls which bounced in their directions. One bold soul even ducked from his field box, ran out on the grass, scooped up a souvenir ball and got back to his seat without being stopped by the guards. He got a cheer.

War veterans and others who hadn't seen a game at Sportsman's Park since prewar days were rather startled to see attractive girls in slacks and sweaters, rather than boys, selling candy and cigarettes.

An enterprising taxicab driver noticed a choice, unoccupied parking space only three blocks from the ball park about two hours before the game. He pulled into it and waited until a motorist came along searching for a spot to park. The transaction was completed quickly for 50 cents. Then the parking space buyer discovered, to his annoyance, that there was still plenty of room in parking lots much nearer the park.

The crowd waiting for bleacher seats sang: "Ted Williams' body lies a mouldering in the grave as the Cards go marching on." But when Williams came to bat, swinging his powerful club, a telegraph operator with heart trouble remarked: "He gives me the heebie jeebies every time I look at him."

**Shift For Williams.**

The crowd cheered whenever Williams swung and missed but the temperamental left fielder got a single and two walks during the game. In tribute to his batting prowess, the Cardinals shifted far to the right of their normal positions whenever he appeared at bat. He co-operated by hitting consistently to the right.

Outside the park, raucous-voiced small boys were selling "world serious score cards." It appeared that all the blind mendicants in the city, most of them singers or instrumentalists, were at the park.

**Receipts Were $156,646.**

Total receipts for the game were $156,646. The players' share was $79,889.

Policemen on duty at Headquarters received the baseball score, inning by inning, over their public address system in the building. The news did not go over the radio system to cruising scout cars but there were enough home radios blaring the account of the game so that anyone on St. Louis streets yesterday had little difficulty following the contest.

Many persons who came to St. Louis to see the series slept on chairs in hotel lobbies last night, and cots were set up in hotel offices, sample rooms and night clubs. An official of the St. Louis Convention Bureau estimated that about 15,000 persons were accommodated by the hotels.

He forecast even greater crowding if the sixth and seventh games, scheduled for St. Louis, must be played. "The hotels already are booked solidly next weekend for two conventions," he said.

# 21C RISE FOR PUBLIC SERVICE OFFICE AND OTHER WORKERS

An arbitration award has given all supervisory and office employes of the St. Louis Public Service Co. wage increases of 21 cents an hour and other changes in working conditions, the Post-Dispatch learned today.

About 470 employes who are members of AFL Amalgamated Association of Street Electric Railway & Motor Coach Employes, Division 1307, were affected by the decision. Two-thirds of the 21 cents is retroactive to June 15, 1946, and the remaining 7 cents to Oct. 1, 1945, the date on which the union's last contract expired.

The arbitrators were split, 2 to 1, on the wage increase. Robert L. Howard of University of Missouri, chairman, and John I. Rollings, executive secretary of the AFL Central Trades and Labor Union, supported it. Samuel W. Greenland, vice president of the company, dissented, the Post-Dispatch learned. Under the award the employes will give up a bonus of 6 cents an hour which they formerly received.

**Boy Falls From Tree, Breaks Hip.**

Richard Rice, 13 years old, son of Mr. and Mrs. Vester Rice, 6348 Suburban avenue, Wellston, suffered a broken pelvis yesterday when he fell from a tree at Creve Coeur Lake. He was taken to the St. Louis County Hospital.

# 14 BANDS TO PLAY MUSIC OF SOUSA FOR V.P. PARADE

## Selections at Ball the Following Night Will Be From Meyerbeer and Verdi.

The music of Sousa will be the order of the evening in the parade of the Veiled Prophet tomorrow, with 14 brass bands participating, but Verdi and Meyerbeer will hold musical sway at His Mysterious Majesty's ball in Kiel Auditorium Convention Hall the following night.

After an absence of five years—no mystery being involved in the absence—the prophet will appear before his subjects in the parade which will start at 7 p.m. at Ranken and Laclede avenues and follow the usual seven-and-a-half-mile route over downtown streets back to the starting point. Scheduled time for ending the procession is 9:50.

The Public Service Co. has announced extra streetcars and busses will be put in service to handle the thousands of St. Louisans going to and from the parade. Lines crossing the parade route will be detoured temporarily, but will resume their regular routes as soon as the parade is over.

Wars may come and wars may go, and Gershwin and Cole Porter may be in favor with the name bands, but at the Wednesday night ball His Mysterious Majesty will again enter to the trumpets of the "Aida" grand march.

And the "Prophet" Coronation March, standard equipment for many years past, will be played again as a processional for one of the ceremonial entrances preceding the Prophet's. The Queen will enter to the march from Gounod's "Queen of Sheba," another conventional setting.

The musical program for the evening, by a 60-piece orchestra made up largely from the Symphony Orchestra membership, and conducted by Benjamin L. Rader, and the ceremonial order, will be:

Overture—Rienzi — — Wagner
Waltz—Sleeping Beauty — Tschaikowsky
Selections.
Oklahoma — — — — Rodgers
Symphony — Fourth Movement From the Symphony, No. 4— Tschaikowsky
Prelude to Third Act.
Lohengrin — — — — Wagner
Selections from Muny Opera Hits of 1946—Special Arrangement— Rader-Gesner
Scherzo — Midsummer Night's Dream — — — — Mendelssohn
**Arrival of Ladies of Honor.**
March Triumphal — Kempinsiki
Coronation March — Ellenberg
**Arrival of Maids of Honor.**
March Celebre — — Lachner
Polonaise Militaire — — Chopin
Festival March — — — Wick
**Entrance of Royal Consort.**
Coronation March From "The Prophet" — — — — Meyerbeer
**Entrance of Krewe**
Knightsbridge March — — Coates
Krewe Medley — — — — — Rader
Paramount March — — — — Frey
Marche Hongroise — — — Berlioz
**Entrance of Guards**
(No music)
**Entrance of Velled Prophet**
Aida March — — — — — — Verdi
**Entrance of Special Maids**
Clair de Lune — — — — Debussy
Melody — — — — — — — Dawes
Neapolitan Nights — — Zamecnik
Serenade — — — — — — Toseli
**Entrance of Queen.**
March la Reine de Saba (Queen of Sheba) — — Gounod
Caprice Viennois (for Crowning) — — — — — Kreisler
**Royal Recessional**
Pomp and Circumstance — Elgar

After the close of the ceremonial program, Rader will conduct another orchestra for dancing at the ball, and will have charge of the music at the Queen's Supper at Hotel Jefferson.

# AUTO STOPS, PASSING DRIVER HELPS WIN RACE WITH STORK

Mrs. Louis H. George and her newly-born daughter, Neysa, were both doing well at St. Anthony's Hospital today after George, a patrolman assigned to the Lynch street police station, was forced to stop a passing motorist to take them to the hospital when his own automobile ran out of gasoline early yesterday.

Patrolman George rushed his wife into his car at 2:45 a.m. to take her from their home at 2619 California avenue to the hospital at Chippewa street and South Grand boulevard. At Miami street and South Grand, six blocks from the hospital, the car stopped. An elderly pair in a car behind took them the rest of the way.

The baby, a six and one-half pound girl, was born three hours after the Georges arrived at the hospital. The Georges have two other children, Donald, 12 years old, and Janolah, 8.

# *HOMES FOR 13,798 VETERANS SOUGHT; ONLY 3814 FOUND*

## Service Center Using Radio, Newspapers, Churches in Search for Units.

Fewer than 28 per cent of veterans applying for housing at the Veterans' Service Center, Kiel Auditorium, were placed from Jan 1 through Sept. 30, it was reported today by William K. Moors, Center director.

Reasons given by Moors for the low percentage of placements are the small number of housing units listed with the Center and the unsuitability for veteran occupancy of some of the units listed. Since Jan. 1, he said, 13,798 veterans have applied for housing. Housing for only 3814 has been found; there are still 9144 veterans on the active list of veterans seeking homes.

Although 39 per cent of the veterans applying for housing had children, 79 per cent of the landlords who listed housing units with the Center said they would not accept children.

The Veterans' Center is making considerable effort to increase listings of housing units for veterans. Moors reported that radio announcements, newspaper articles and appeals through churches are being used in the campaign. Policemen are looking for housing vacancies on their beats. The week of Dec. 2 to Dec. 8 is to be "Share Your House" week in St. Louis and the Mayor's Emergency Housing Committee is planning a campaign in behalf of veterans seeking homes at that time.

# EARLY INCREASE EXPECTED IN RETAIL CIGARETTE PRICES

Cigarette smokers will soon find their favorite brands have increased to 19 cents a package, local jobbers said today as the result of a price increase announced by American Tobacco Co., manufacturers of Lucky Strike cigarettes, and Philip Morris & Co., Ltd. The 19 cents includes a two-cent city tax.

The increase will add approximately one-half cent a package to the wholesale prices paid to jobbers by retailers, who are expected to raise the cost to the consumer a full cent. Retailers absorbed a one half-cent increase granted manufacturers last April by OPA. Hereafter, retailers will pay $1.54 per carton instead of the current $1.48.

Jobbers throughout the city said they would not announce the increase until other manufacturers indicate whether they will follow American's and Philip Morris's example. Last July 30, Liggett & Myers, makers of Chesterfields, raised prices 22 cents a thousand but rescinded the increase a week later with no explanation.

# MEETING TODAY ON STRIKES AT THREE MONSANTO PLANTS

The Rev. Leo C. Brown S. J. of St. Louis University met today with representatives of the Monsanto Chemical Co. and three locals of the AFL International Chemical Workers' Union in a new effort to settle the protracted strikes which have already cost more than $14,000,000. Today's meeting was at the Coronado Hotel.

The company has taken a firm stand against the union shop, which the union has made its primary demand. Local 16, which represents workers at the Queeny plant, 1700 South Second street, however, has indicated it will yield on the union shop demand if the company is willing to offer a wage increase of 20 cents an hour.

Other locals represent workers at the company's plants at Monsanto, Ill. and Everett, Mass. All three locals had originally demanded wage increases of 12 cents an hour in addition to the union shop. About 2600 are on strike in the St. Louis area and 800 in Everett.

**Woman, 82, Dies After a Fall.**

Mrs. Eugenia Hightower, 82 years old, died yesterday at City Hospital of injuries suffered in a fall last Aug. 25 in her room at the Little Flower Retreat House, 2500 South Eighteenth street.

NEW 1946
BUICK ENGINES
Now Available for All Models 1937—Through 1942
Large Stock of Genuine Buick Parts
Convenient to All St. Louis County
490 NORTH KINGSHIGHWAY
WEST SIDE BUICK
RO. 6900
Missouri's Largest Buick Dealer

RE-OPENING
Regina
DINING ROOM
TOMORROW . . . 11 A. M.
Good Food as Usual
6000 Natural Bridge Rd.

Now A Year Around Necessity
CITY ICE CUBES
Buy them from your iceman, drugstore, confectioner, or our platforms.
THE CITY ICE & FUEL CO.
3838 OLIVE ST. • JEfferson 1000 • ST. LOUIS (8)

# CIO GROUP SEES MAYOR ON PLAN FOR LABOR PEACE

## Committee Will Make Its Recommendation on Participation Wednesday Night.

The CIO committee appointed to investigate Mayor Aloys P. Kaufmann's proposed Industrial Peace Plan met for half an hour with the Mayor this morning and will make its report to the CIO Council Wednesday night.

Mayor Kaufmann outlined the purpose of the plan, which is to be modeled after the successful Toledo Labor-Management-Citizens Committee. He told the union group that the proposed plan would be detached from city government, although having official status.

After the meeting, Oscar Ehrhardt, secretary of the CIO council, said the group would draft its report Wednesday afternoon and submit it at a council meeting that night. Ehrhardt indicated there was some division of opinion among the CIO men investigating the plan, with the probable result that a minority report may also be presented Wednesday.

He asserted, in reply to a question, that CIO sentiment on the labor peace plan will be voiced without reference to the recent rejection of the plan by AFL business agents affiliated with the Central Trades & Labor Union.

Members of the CIO committee, besides Ehrhardt, are Robert McVey, internaticnal representative of the Steel Workers Union; Thomas Andert, United Optical Workers; Thomas Morley, United Gas, Coke & Chemical Workers; James Pfaffenbach and Anthony Connole, United Automobile Workers.

# 7 G.I. PRISONERS ESCAPE

Seven soldiers who were serving sentences for being absent without leave escaped from a detention barracks at Scott Field last night after ripping several boards from the building and then digging under a fence They were sentenced to terms ranging up to six months. All were privates.

A post spokesman said the seven had been taken into custody at Sheppard Field, Tex., and were sent to Scott Field to serve their sentences after the Texas field was deactivated.

**Child, 5, Burned by Hot Water.**

Milton Haltei, 5-year-old son of Mrs. John Gudd, 3319 South Ninth street, suffered burns of the right arm and chest yesterday when he accidentally overturned a pan of boiling water while moving it from the stove to the sink. He was taken to City Hospital.

# Poisoned

*MRS. OPAL MARIE HILL*

# HURRICANE MENACES FLORIDA WEST COAST

## Evacuation of Beaches Urged —$150,000,000 Citrus Crop Endangered.

MIAMI, Fla., Oct. 7 (AP)—Storm forecasters urged the evacuation of Florida west coast beaches today as a hurricane with winds upward of 100 miles an hour bored through the gulf of Mexico and jeopardized the state's $150,000,000 record citrus crop.

W. O. Johnson, storm forecaster, said indications were that the center of the storm would strike inland between Sarasota and Tarpon Springs, probably in the Tampa bay area.

(Later, the United Press reported, hurricane warnings were extended to Florida's east coast and storm warnings posted as far north as Cape Hatteras, N.C. Pilots who flew into the storm reported winds up to 125 miles an hour.)

At West Palm Beach, an Army B-29 sped toward the gulf on a history-making assignment — to fly over the roof of a hurricane for the first time and observe what occurs above the 30,000-foot top of the storm. Observations, scientific data and photographs will be taken.

At Tampa, 30 four-engined Army planes took off for Fort Worth, Tex., to escape the storm.

Red Cross and military units at Tampa were mobilized for the task of caring for hundreds of persons. Eight mothers with newborn children were taken from the MacDill Hospital to a hotel downtown.

At 11:30 a. m., the center was 130 miles due west of Key West. Top winds of 60 miles an hour at Key West began to diminish, and unless a radical change of direction develops, the Florida keys and the rich Miami-Palm Beach "Gold Coast" will miss anything stronger than heavy rain squalls and moderate gales.

# ONE DEAD, 3 ILL AFTER DINNER AND RIDE IN AUTO

## First Reports Indicated Food Poisoning but Autopsy Shows Presence of Monoxide.

One woman died and two other women and a child are gravely ill as a result of poisoning which followed a Sunday dinner eaten at the home of a relative at Davisville, Mo., and an automobile ride back to St. Louis. The exact cause of death remained a mystery today after an autopsy had been performed on the body of the dead woman.

Mrs. Opal Marie Hill, 25 years old, 2712½ Caroline street, was pronounced dead on arrival at City Hospital last night.

Ill at the hospital are Mrs. Herbert Roe, 23, 3419a Indiana avenue, sister-in-law of Mrs. Hill; Patricia Lee Raines, 7 years old, daughter of Mr. and Mrs. Marvin H. Raines, 403 Sidney street, and niece of the dead woman, and Miss Daisy Miller, 32, of the Caroline street address.

First reports indicated that the poisoning probably had resulted from the food. However, Dr. John J. Connor, St. Louis coroner's physician, said today that an autopsy on Mrs. Hill's body disclosed the presence of a "gross amount" of carbon monoxide. He was unable to say as yet, however, whether the quantity was lethal, and had not determined the approximate cause of death.

Roe told police he drove the party, which included his daughter, Bora Lee, to the Crawford County home of Mrs. Olive Hill, mother-in-law of Mrs. Opal Hill, to visit Mrs. Opal Hill's daughter. Dinner served by Mrs. Olive Hill included chicken and dumplings, mashed potatoes and home-canned vegetables and fruit.

Patricia Lee Raines was the first to become ill on the return trip. Mrs. Hill and Miss Miller also became ill, and a stop was made at the junction of Highways 66 and 100, where a physician advised immediate hospitalization. Roe continued on to St. Louis to the Raines home, where an ambulance was summoned.

Mrs. Roe became ill early today at her home, and was taken to the hospital. Roe and his daughter seemingly were unaffected. The State highway patrol obtained samples of the food from Mrs. Olive Hill and brought them to St. Louis for analysis.

There is no report that anyone living at Davisville who partook of the meal was affected. Mrs. Opal Hill was employed by the Carter Carburetor Corp.

BABY NEEDS NEW

*but Papa's Charge Account is*

FROZEN

Fall is here and baby needs new shoes, to say nothing of the clothes Mother and Sister want.

What a predicament! All this and Papa with frozen charge accounts.

He owes the department stores $60, his doctor $110, the auto repair shop is badgering him for $70, and unpaid taxes and insurance premiums total $90.

*It's not nearly as bad as it looks . . .*

PAPA CAN GO TO INDUSTRIAL

where he can get a personal loan covering everything he owes. He'll save money, and make only one small payment monthly, covering both interest and principal.

Resources Over $60,000,000

HAPPY ENDING

Charge accounts thawed out, an A-1 credit rating, Papa can now put all his energy into his job at the office without stewing over old debts.

Industrial Bank
OF ST. LOUIS
NINTH AND WASHINGTON - ST. LOUIS (1) MO.

# CONTINUED FROM PAGE ONE

## 'AMERICAN ACTION' SECRETLY FIGHTS CONGRESS 'LEFTS'

Continued From Page One.

un-Americanism, against the infiltration of alien poison in our two-party system, against Red and all other colors of Fascism and Communism. . . . Only the consecrated services of thousands of volunteer political organizers and workers, with strong financial support, can turn back the onslaught."

Listed in the pamphlet as members of the National Council of American Action were:

**Harold N. Moore**, merchandising executive, Los Angeles; **Edward D. Gray**, a colonel in the Army Air Forces Reserve, Bellport, N. Y.; **Malcolm McDermott**, lawyer, Durham, N. C., **James E. McDonald**, state commissioner of agriculture, Austin, Tex., and **James H. Gipson**, president of the Caxton Printers, Ltd., Caldwell, Idaho. **W. Homer Hartz**, Board of Trade building, Chicago, is listed as treasurer.

This pamphlet, apparently designed for widespread distribution when the time is deemed ripe, is the second put out by American Action.

The first contains the same subject matter but is couched in even more intemperate language.

The original, which contains a form asking for subscriptions of from $5 to $5000, for some reason was not distributed.

**Discarded Version's Charges.**

The discarded version charges that "leftists" largely control American movies and the theater; that many radio commentators disparage America and glorify Marxist doctrine; that a "large percentage of news writers are leftists, in bond to the CIO's Communist-tinged Newspaper Guild" and that there even are leftists among business men.

The same version set up a seven-point program, which included "restoring constitutional government to America," limiting the period a President may hold office, and restoring all the American rights and virtues which American Action seems to think no longer exist.

Whether significant or not, the first pamphlet has a 3x5-inch picture of the Statue of Liberty on the front cover. In the second version Liberty has been moved to the back cover and occupies a space about an inch square.

The organization was started in the summer of 1945. The first major conference was held secretly in Chicago in July of that year. Another was held in Los Angeles and a third at the Waldorf-Astoria Hotel in New York.

Several prominent financial supporters of the Republican party are reported to have been present at these conferences, and it is said that $205,000 was pledged at the first meeting.

**Among the specific objectives reported discussed were the defeat of Enos Axtell, President Truman's choice for Congressman from the Fifth Missouri District; the re-election of Congressman Clare E. Hoffman (Rep.), Michigan, who is opposed by progressives, and of Senator William Langer (Rep.), North Dakota, and the election in 1948 of John W. Bricker of Ohio to the presidency.**

**Further activities of the organization are described in letters written within the last two months.**

The first, marked "confidential," is written on Wood's letterhead and signed with his name. It is dated Aug. 15 and appears to have been sent to a selected list of prospects. It follows in part:

"It looks as though finally a national political movement has been started that you and I will want to support. It is called American Action and its initial and important aim is to defeat the announced plan of the radical minority groups to capture and control the 1946 Congress.

"The thing I like about it is that it is not 'just another organization' of propaganda, but one of direct political action within congressional districts. It appears to be sound in that it is concentrating in the marginal districts where there are good chances for success and as fast as funds are sufficient to do a thorough job it is expanding to other districts where real American Congressmen are being threatened with the PAC purge.

"I am contributing a substantial amount to the movement and hope you will join me in contributing whatever you wish. Checks should be payable or stocks transferred to W. Homer Hartz."

**Letter Signed by Gray.**

Another letter, on stationery of the organization, is dated Aug. 28 and signed with the name of Gray, who explained he was acknowledging a letter to Wood in Wood's absence. Gray said:

"American Action, under the leadership of Capt. Edward A. Hayes of Chicago, naval veteran of both world wars and past national commander of the American Legion, is organizing in selected districts in half a dozen states and is adding additional districts as sufficient funds are received to a thorough job therein.

"Since it is always more satisfactory to receive information of this nature from someone you know, I am going to ask if you will call Robert H. Harriss of Harriss & Rose, Bob Christenberry of the Hotel Astor Corp., or Sam Weldon of the First National Bank for further details."

A third letter, also marked "confidential," was sent out by Hayes on the organization's letterhead Sept. 16. It is a follow-up to Wood's letter of Aug. 15 and reads in part:

"The undersigned (Hayes) and his associates took charge of American Action a short time ago. Our plan contemplates the development of doorbell-ringing organizations within selected congressional districts. Statistical analyses have been made, marginal districts have been determined and records of incumbents as to submission to collectivists' domination have been scanned.

"We are in process of developing such organizations in Missouri, Oklahoma, Illinois, Wisconsin, New York, California and Washington to assist congressional candidates opposed to Communistic tendencies."

Hayes went on to say he had been assured of the co-operation of top Republicans and "anti-New Deal Democrats," that he intended to build an organization that would continue beyond the present campaign and that he expected to enlist the support of a good many veterans.

## Archbishop at Glennon Tomb

—By a Post-Dispatch Staff Photographer.

*ARCHBISHOP JOSEPH E. RITTER (center) kneeling in prayer this afternoon at the tomb of Cardinal John J. Glennon, his predecessor, in All Souls' Chapel, St. Louis Cathedral. Left, MSGR. NICHOLAS W. BRINKMAN, rector of the Cathedral; right, AUXILIARY BISHOP GEORGE J. DONNELLY.*

## ARCHBISHOP RITTER ARRIVES, PRAYS AT CARDINAL'S TOMB

Continued From Page One.

party, Archbishop Ritter entered the cathedral. After prayer at the cardinal's tomb, the drive to the residence was resumed, and the line looped around Taylor avenue, West Pine boulevard and Euclid avenue, to come to the residence on the south side of Lindell.

**Apostolic Delegate Arrives.**

Archbishop Amleto Giovanni Cicognani, Apostolic Delegate to the United States, arrived from Washington a few minutes after 1 p.m. He was met by Msgr. John P. Cody, Chancellor of the St. Louis Archdiocese, and was escorted to a waiting automobile, which was recognized as the red Buick formerly used by the late Cardinal Glennon. The initials, J.J.G., formerly on the door of the car, had been replaced by J.E.R.

The Delegate was taken to the Lindell boulevard residence, to await Archbishop Ritter's arrival, for their luncheon engagement.

At the residence, before luncheon, Archbishop Ritter said to reporters:

"I am very happy to be here, and I hope God will bless my work among you. I shall work to advance the cause of religion and the civic and social welfare of the community."

In reply to a question, the Archbishop said he considered Communism a present danger, and religion its best antidote. "The more spiritually minded the people are, the more they will combat Communism," he said.

He declined to discuss diocesan policies, saying he would need time to become familiar with conditions here. Pointing to an oil portrait of his predecessor, he remarked: "Remember, good Archbishop Glennon was here nearly 43 years."

Thep relate said he intended to follow the administrative policy of his predecessor, and that he contemplated no radical changes. He declined to speak of details of policy, saying: "Remember, good Archbishop Glennon was here nearly 43 years, and I have just come. We don't have many Glennons."

As to his personal arrangements, he said he intended to remain at the Lindell boulevard residence, and had no plans for a country home, such as he had near Indianapolis. As for gardening, which was one of his activities there, he said: "I'll be too busy to raise tomatoes here." He said he would say mass daily in the residence chapel.

Most carefully guarded item of Archbishop Ritter's hand baggage was a case containing the three Papal documents which certify his appointment and authority.

In a meeting late this afternoon, it will be the duty of the delegate and the six archdiocesan consultors to inspect these documents. The delegate will then administer the oath of office to the archbishop. The consultors, headed by Bishop Donnelly, have been in charge of the diocese's affairs since Cardinal Glennon's death last March.

Many clerical and lay friends bade Archbishop Ritter farewell at Indianapolis Union Station this morning. The principal ceremony in his honor, however, was a reception yesterday afternoon at Marian College, northwest of the city.

Msgr. Raymond R. Noll, vicar-general of the Indianapolis archdiocese, headed the group which accompanied the prelate on his special car. Msgr. Henry F. Dugan, chancellor of the Indianapolis diocese, will head the clerical party of 17 which will come on a chartered TWA plane due to arrive at Lambert-St. Louis Field about 8 a.m. tomorrow. On the return trip, leaving at 5 p.m. tomorrow, the flying clergy will be accompanied by Bishop Paul C. Schulte, former St. Louis pastor and head of the diocese of Leavenworth, Kan., who is to be installed Thursday as Archbishop Ritter's successor at Indianapolis.

The installation ceremony at the Cathedral tomorrow morning will begin with a procession from the adjoining rectory, led by bearers of the cross, the American flag and the Papal flag. Visiting Bishops and Archbishops, about 50 in number, will bring up the end of the procession, with Archbishops Ritter and Cicognani and their retinues completing the line.

Archbishop Ritter will speak to the clergy and people, following the enthronization. In the mass, the Papal Delegate will be celebrant and Archbishop Ritter will assist, with about 40 priests in attendance. The sermon will be preached by Archbishop James H. Ryan of Omaha, formerly a priest of the Indianapolis archdiocese. A dinner at Hotel Chase will follow.

# YUGOSLAV COURT TO LET 22 TESTIFY FOR ARCHBISHOP

### 14 Others Barred as Defense Witnesses—Prosecution Sought to Block All of Them.

ZAGREB, Yugoslavia, Oct. 7 (AP)—The people's court decided today to allow 22 witnesses to testify today for Archbishop Alojzijc Stepinac, head of the Roman Catholic Church in Yugoslavia, over strenuous opposition of the prosecution. Fourteen others were barred.

The Archbishop is on trial for his life, accused of war crimes and collaboration with the puppet rule of Dr. Ante Pavelic in Croatia.

After the court blocked prosecution efforts to bar the testimony of all defense witnesses as "blasphemy," the defense offered testimony that Archbishop Stepinac had attacked "forceful leaders" of the puppet government in speeches and had protested to Pavelic over crimes committed by Pavelic's Ustachi, a terrorist organization. Documents were represented also to show the Archbishop opposed mass conversion of members of the Orthodox Church to the Roman Catholic Church.

The court did not say why it refused to hear 14 of the defense witnesses. It listened to 80 for the prosecution earlier in the trial.

Ivo Politeo, chief defense lawyer, told the court the Archbishop gave orders that no distinction was to be made between races. He contended Archbishop Stepinac engaged in no political work.

He contended that a purported copy of the Archbishop's reports, which the prosecution alleged was sent to Rome in 1943, was false and unsigned.

Natko Katicich, another defense lawyer, presented documents showing the Archbishop was active in obtaining freedom for many Serbs from concentration camps.

Six priests testified that they had been ordered to refrain from political activities.

In the prosecution's attempt to bar all defense witnesses, Prosecutor Jacov Blazevic told the court:

"We can't permit the blasphemy of other witnesses being admitted. It would prolong the trial. This is especially true since we know who most of the witnesses are—that they're notorious Fascists as we've seen in documents produced in the trial. Fascists may not be witnesses for Fascists in this country."

**Blacklist of Bulgar Firms Ended.**

SOFIA, Oct. 7 (UP) - Britain and the United States have abolished their wartime blacklists of Bulgarian firms, it was announced today.

## BIG U.S. TROOP SHIFT IN JAPAN

YOKAHAMA, Oct. 7 (UP) - Eighth Army headquarters has announced a record movement of 81,191 troops in Japan in September. In the 30-day period 57,000 troops left Japan for the United States, while 23,420 occupational relief troops disembarked.

United States Army cartographers, aided by the Japanese Government, are compiling a detailed survey of all roads on the Japanese home islands, it was reported by supreme headquarters. Japanese highways will be rated in six classifications, according to their usefulness, on new military maps of the islands, headquarters said.


Those baby years are precious. Let a Schweig photograph help you keep them always.
MARTIN SCHWEIG
Fine Photography
4927 Delmar Bl. (8) RO. 3000

BRUCE McLEAN
General Insurance
Your "State" Driver's License Is Due on Your Birth Date—We Can Issue Yours Now . . .
Information on the Auto Financial Responsibility Act can be obtained quickly. You Can Secure Both at Our Insurance Store
3525 WATSON ST. 3837

Special! SAME DAY LAUNDRY SERVICE
Bring Your Laundry in Before 9 A.M.—Pick Up by 5 P.M.
CASH & CARRY DEPARTMENT
Ask about DRAX SERVICE on men's shirts, curtains, all starch work. DRAX is the new textile and garment finish made by the makers of Johnson's Wax.
AALCO LAUNDRY & CLEANING CO.
3700 OLIVE • NEWSTEAD 1300
OPEN FROM 7 A. M. TO 8 P. M.

DE SOTO, PLYMOUTH Specialists
Products of Chrysler Corp.
New Dunlop 650:15 Tires
Now Available
WEBER IMPL. & AUTO CO.
Sinclair Gasoline—Open All Night
Entrance 4065 Lindell at Sarah (8)

Store closes Tuesday 4:45 on account of V.P. Parade.

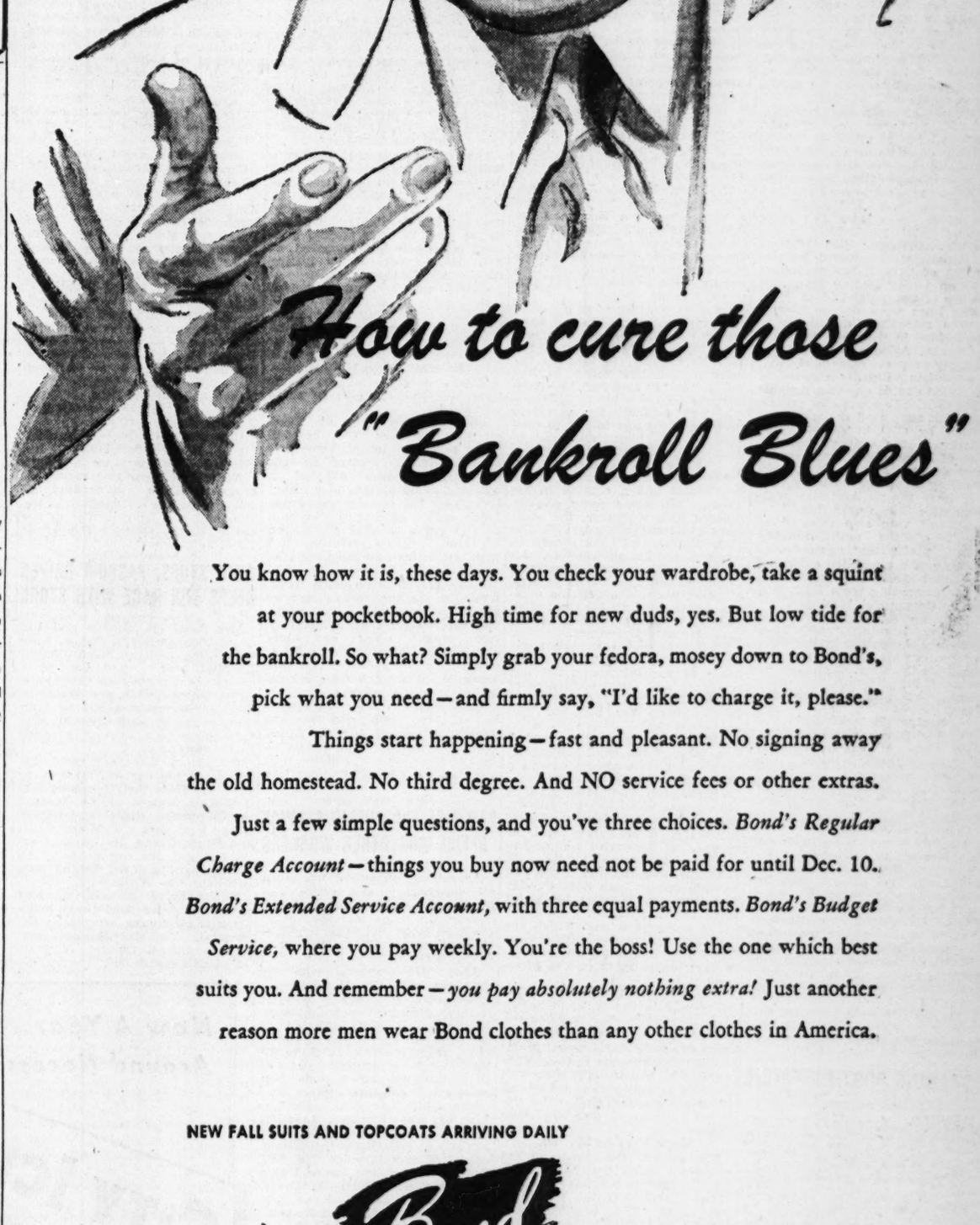


You know how it is, these days. You check your wardrobe, take a squint at your pocketbook. High time for new duds, yes. But low tide for the bankroll. So what? Simply grab your fedora, mosey down to Bond's, pick what you need—and firmly say, "I'd like to charge it, please."

Things start happening—fast and pleasant. No signing away the old homestead. No third degree. And NO service fees or other extras.

Just a few simple questions, and you've three choices. *Bond's Regular Charge Account*—things you buy now need not be paid for until Dec. 10. *Bond's Extended Service Account*, with three equal payments. *Bond's Budget Service*, where you pay weekly. You're the boss! Use the one which best suits you. And remember—*you pay absolutely nothing extra!* Just another reason more men wear Bond clothes than any other clothes in America.

NEW FALL SUITS AND TOPCOATS ARRIVING DAILY

Bond
Eighth and Washington
Store Hours: Monday—12 Noon to 8:30 P. M.
Other Days—9 A. M. to 5 P. M.

but LINCOLN cleaning RENEWS RUGS

LINCOLN CARPET CO.
OWNED AND OPERATED BY MARION C. HARTENBACH

# Hunt Pressed for American Pilot, 31 Others Reported Held by Lolos

## Only Friendly Tribesman, General's Aide Admitted to Area Where Chinese Plane Fell.

CHUNGKING, Oct. 7 (AP) — A friendly Lolo tribesman and a Chinese general's aide — the only two permitted by hostile natives to pass—were searching the wilds of western China today for an American pilot and 31 other persons reported held by Lolos since their Chinese airliner crashed Sept. 20.

Rifle fire drove off one search plane carrying a professional parachutist. He had hoped to sight the wreckage and jump in an effort to aid the occupants of the crashed plane who, it was reported, kept Lolos at bay for a time with sidearms.

The airliner crashed 60 miles south of Sichang, in the same general area in which the United States Army Graves Registration Service is making its own search for five United States Army Air Forces crewmen believed captives of the Lolos for more than two years.

The airliner pilot, Capt. Andrew Longbotham of Pasadena, Calif., was the only American reported aboard the Chinese National Aviation Corp. plane.

—Associated Press Wirephoto.
CAPT. LONGBOTHAM

**Plane Still Not Found.**

First reports of the crash location were received Sept. 28. Gen. Ho Kow-kwang, Chinese Army commandant at Sichang, sent a 17-man relief expedition into the rugged area near the North Burma border, but the Lolos would allow only a Lolo guide and the general's aide to pass. Gen. Ho telegraphed Chungking yesterday that the downed plane still had not been found.

A Lolo family near a village called Ahbullulu boo had taken charge of the passengers, all of whom were reported to have survived the crash without serious injury, the general reported. The family, he added, had "tried their best to protect them." Gen. Ho appealed to Chungking for salt, cloth and medicines, presumably so rescuers might be able to barter their way into the mountains and perhaps ransom captives.

Capt. Robert W. Pottschmidt of Wenatchee, Wash., who has made several fruitless search flights over the area, said his plane had been hit by rifle fire from the ground.

Unable to locate the crashed craft, he dropped long cloth streamers painted with Chinese characters instructing anyone on the ground to use them to give directions. Gunfire was the only reply.

**Magistrate's Report.**

The last available report on the crash victims, Pottschmidt said, was contained in a letter from a Chinese magistrate whose village was four days' hike from the scene.

"According to reported news, the Lolos dare not approach the wrecked plane," the letter said. "Inside the plane, guns were opening fire.

"I, my humble self, already have granted a heavy reward and sent Wang Ching-chung (a Chinese) together with Mock Kwei-anhu, a Lolo, to investigate.

"I, my humble self, have tried to get the Lolos to proceed to rescue our endangered countrymen, but I have not much money in hand. Please transmit word to the Chinese National Aviation Corp. and family members to bring medical aid, food, clothing, and hurry here quick."

(In Pasadena, Calif., Mrs. Vera J. Longbotham, the pilot's mother, said she had been notified he was "safe and unharmed" after a forced landing, the United Press reported. She said a letter from the New York office of the airline reported that the plane was found six days after it landed and that the plane and passengers were safe and unhurt.)

Lin Yue-hwa, writing in the journal of the West China Border Research Society of an expedition into Lololand in 1943, describes the Lolos as a feuding people who raid nearby Chinese areas to obtain slaves.

"Malaria was a universal illness among the Lolos," Lin writes. "Many unknown contagious diseases infest the area. The Lolos believe in no medicines but perform rites to ward off evil spirits."

Lin compares the Lolo fighting with that of Bedouins on Arabian plains and the Indians of North America.

He says the Lolos probably are descendants of Tsouan barbarians of the Fifth Century called Lulus. Both the men and women drink alcohol, live by agriculture and hunt and eat field rats.

# 10 NEW POLIO CASES IN ST. LOUIS AREA

## Six Patients Reported in County—Two in City and Two at Alton.

Ten new cases of infantile paralysis, six of them in St. Louis county, were reported in the St. Louis area over the week-end, bringing the total for the year to 556. No deaths were reported, the total remaining at 29.

Two St. Louisans, girls 11 years and 7 months old, respectively, were taken to City Hospital. These brought the city total to 210 cases, with nine deaths. There were 14 polio cases in City Hospital today, three of them in critical condition.

At Alton, two girls, aged 12 and 4, were taken to St. Anthony's Isolation Hospital yesterday. They were the first new cases on the East Side reported since Thursday, the total now being 203. There have been 14 deaths there.

In St. Louis county a boy, 8, from Valley Park; two 12-year-old girls from Overland and Maplewood, respectively, and a girl, 18, from Pacific, were taken to County Hospital. A boy, 4, was under treatment at his home in Kirkwood, and a woman, 30, of Richmond Heights, was taken to Barnes Hospital. County cases now total 153 for the year and 17 for this month, with six deaths this year.

# POSSIBLE 3 BILLION TREASURY SURPLUS

## Fiscal Year 'Cash' Prospect Leads to Talk of Reducing Income Tax.

WASHINGTON, Oct. 7 (AP)—Officials said last night that the Treasury might end the 1947 fiscal year with a "cash" surplus of almost three billion dollars, leading some observers to believe that Congress may try to utilize this cash to reduce income taxes.

The Administration has said repeatedly that it did not believe reduced taxes would be possible next year. House Republicans, however, have asserted that, if the G.O.P. wins control of Congress in the November elections, they would cut individual taxes 20 per cent.

The cash surplus will be reached because some items are charged against the Government as 1947 budget expenditures—although no cash will be actually paid out until a later fiscal year.

Some political observers believe that tax-reduction advocates will urge the Treasury to spend some of this cash surplus on current expenditures and credit the money saved in cutting income taxes.

**Man Found Unconscious Dies.**

George Range, 60 years old, who was found unconscious last night on the sidewalk near his home, 7204 South Broadway, died today at City Hospital. Hospital physicians said he had been drinking. An inquest will be held.

# VISITOR DIES IN BLEACHERS

Lester Payne, a miner of Benton, Ill., died apparently of a heart attack, yesterday while he was sitting in the bleachers at Sportsman's Park an hour before the start of the World Series game between the St. Louis Cardinals and the Boston Red Sox.

Police, called by Raymond Fischer, a friend, took Payne to City Hospital. They said Fischer, who also lives in Benton, told them he and Payne had stood in line for several hours waiting to get into the game.

IMMEDIATE DELIVERY
Freezit
FROZEN FOOD CABINETS
20.4 CUBIC FEET CAPACITY
RAPID FREEZE UNIT
AALCO TIRE & APPLIANCE CO.
2301 Olive St. GA. 3765

FILL YOUR WANTS FROM WANT ADS

MAYTAG SERVICE
FULL LINE OF PARTS
Factory Trained Mechanics
We Service Other Makes
915 S. GRAND PR. 4901
Authorized Maytag Dealer
Croissen Appliance Co.

Special Fall Course Teaches
SECRET OF POPULARITY
Learn Professional Modeling . . .
Grace, Poise, Charm! Enroll Now!
ARTHUR MURRAY
Oriel Bldg., 316 N. 6th CE. 4567
7742 Forsythe Blvd. CA. 4442

LANE BRYANT
For Women

The black suit is always good taste $21.95
You'll wear it simply as it is . . . or dress it up with a frilly blouse and sparkling jewelry.
Sizes 38 to 52
Order by Mail or Phone CH. 6767
Lane Bryant
FASHION BASEMENT
SIXTH and LOCUST (1)

333 DAY
RUG CLEANING
Phone NE. 7500
HENRY C. HARTENBACH

Stix, Baer & Fuller

GLASSES can be handsome, too!
You "College-Joes" will agree that we've got the frames you want! Good-looking, styled-right, individually fitted, they're perfect for campus wear! Come in soon and see our selection..
Drs. G. M. Rosenthal, C. E. Owen, Optometrists in attendance.
SBF Optical—Street Floor

Cadillac

DISTINCTION
Wherever highways lead and wheels turn, Cadillac is generally recognized as the world's most distinguished automobile—in everything that makes a motor car desirable. So be patient—and enjoy this distinction. Your Cadillac will reach you just as soon as it can be produced—to Cadillac standards.
YOUR CADILLAC DEALER

Yes . . . you can build any room around a hearthside with these
Portable Fireplaces

No chimney to call your own? A portable fireplace will give your room that cheery, cozy look. SBF's collection includes easily installed 18th Century mantels that take on authentic hearthside charm when accessorized with fireplace equipment. All 44½ inches high, 11½ inches deep.
SBF Housewares—Fifth Floor
Convenient terms may be arranged. Mail your order or phone CE. 9449.

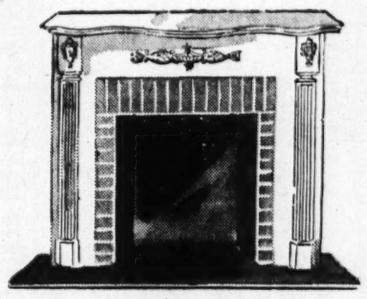

Ivory white finish with scrolled top, simulated brick front. 55 inches wide. $57.75

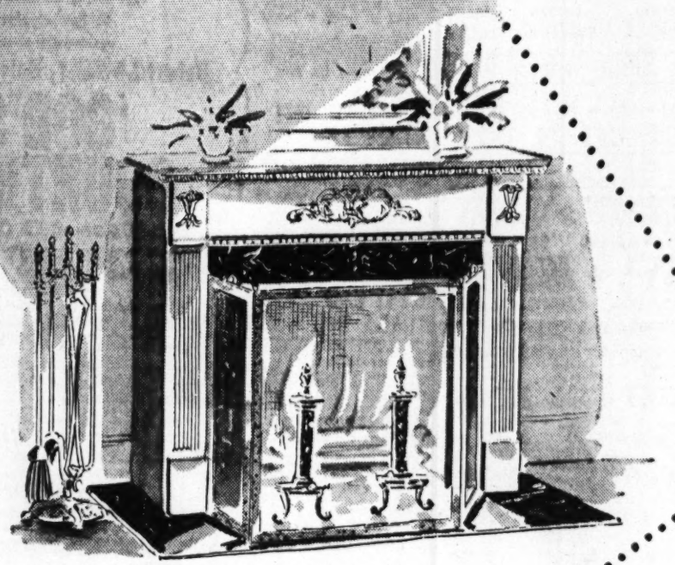

Ivory white finish, marbleized opening, matching base, metal-lined. 48 inches wide. $39.95
Antique hammered brass ensemble includes andirons, 3-panel screen, tool set of shovel, poker, tongs and brush. $27.50

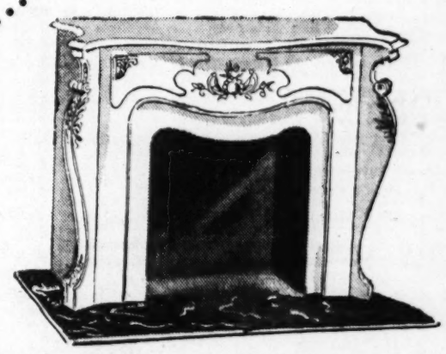

Louis XVI style, gold-tone brushed carving. Ivory white finish. 53 inches wide. $63.00

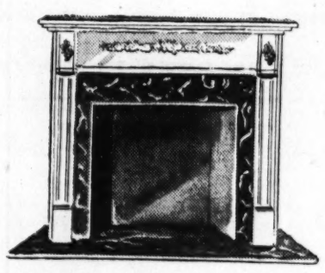

Fluted columns, marbleized front and base. Ivory white finish. 52 inches wide. $44.50

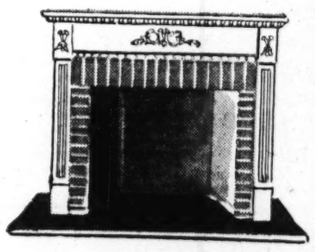

Ivory white finish with simulated brick front, metal-lined. 48 inches wide. $42.00

Stix, Baer & Fuller
Open Tuesday 9 A. M. to 4:45 P. M.

# WARRANTS FOR 4 ON CHARGE OF PASSING BOGUS COINS

Fugitive warrants for the removal of four St. Louisans to Little Rock, Ark., for prosecution on charges of passing counterfeit coins were received by United States Marshal William B. Fahy today.

The four are Floyd C. Collier and his 16-year-old wife, Barbara Jane, Frank M. Moncy and Miss Helene Evelyn Thompson. Collier is being held for federal authorities in East St. Louis. Mrs. Collier was arraigned under the juvenile delinquency act before United States District Judge Fred L. Wham in East St. Louis Friday and placed on probation. Miss Thompson, 367 North Boyle avenue, is held in City Jail and Moncy, who lived at the same address, is serving a year in the Workhouse for non-support of his wife.

Secret service agents who made the arrests said the four made counterfeit coins in a tourist cabin at Little Rock during a 10-day stay there last month and used the coins in slot machines.

**Falls From Eighth Floor, Lives.**

BOSTON, Oct. 7 (AP)—Leo Graham, 25 years old, of Berlin, N. H., fell from the eighth floor of the Manger Hotel yesterday but landed on the roof of a fourth floor annex and doctors said he porbably would live. He suffered a skull fracture.

## NEGOTIATIONS ARE RESUMED BY DUTCH AND INDONESIANS

BATAVIA, Oct. 7 (AP)—After a three-month lapse, Dutch officials resumed negotiations today with representatives of the unrecognized Indonesian republic in an effort to effect a settlement on Indonesian demands for independence.

A joint communique issued after the meeting said a Dutch-Indonesian committee would be designated to handle the question of a military truce.

### MOVIE TIME

**MISSOURI**
"Big Sleep," at 2:14, 5:55, 9:36; "French Key," at 1:06, 4:47, 8:28.

**ST. LOUIS**
"Without Reservations," at 6, 9:44; "Stolen Life," at 8.

**ORPHEUM**
"Captains Courageous," at 11:57, 3:18, 6:39, 10; "The Gentleman Misbehaves," at 10:43, 2:04, 5:25, 8:46.

**AMBASSADOR**
"Till the End of Time," at 11:58, 3:13, 6:28, 9:43; "The Falcon's Alibi," at 10:52, 2:07, 5:22, 8:37.

**FOX**
"Make Mine Music," at 1:48, 4:32, 7:16, 10; "Bamboo Blonde," at 12:40, 3:24, 6:08, 8:52.

**LOEW'S STATE**
"Holiday in Mexico," at 10:05, 12:26, 2:47, 5:08, 7:29, 9:50.

**SHUBERT**
"Ghost Breakers," at 12:30, 3:40, 6:50, 10; "Bluebeard's Eighth Wife," at 2:10, 5:20, 8:30.

**ART THEATRE**
"Madonna of the Seven Moons," at 7:15, 9.

**WORLD**
"Open City," at 10:25, 12:41, 2:57, 5:22, 7:38, 9:54.

# HIGHER LUMBER PRICE GRANTED TO SPEED HOUSING

## OPA Action Combined With WAA Release of More Surplus — Nails and Toilets Lacking.

WASHINGTON, Oct. 7 (AP) — The OPA yesterday raised prices of some lumber products and the War Assets Administration ordered its surplus building materials pushed into the veterans housing program within 60 days.

But the National Association of Home Builders asserted far greater steps are needed to break bottlenecks in production of "simple indispensables" that it said have placed "the entire veterans program in jeopardy."

Shortages of nails and toilets, for instance, are delaying tens of thousands of veterans homes, the association said in a statement. In general, it blamed too-low price ceilings for manufacturers, lack of essential ingredients, or improper distribution.

**Higher Price for Doors.**

The OPA announced these actions intended to aid housing:

1. Doors made from Douglas fir were boosted 4.5 per cent in price at the manufacturing level effective today with resellers allowed their percentage markups. Two previous increases totaled 32 per cent. OPA said the new increase is part of the program to boost output 20 per cent above the current rate of 4,000,000 doors a year.

2. Prices of millwork from pine stock go up 3.9 per cent, effective today OPA said this reflects increases in freight rates and prices of western pine shop lumber. It tops two previous increases totaling 26 per cent. The OPA reported that the National Housing Administration regards higher prices necessary to assure a continued flow of millwork.

3. Sales of bronze and copper screen cloth were allowed on an adjustable pricing basis. Purchasers may be required to pay later any increases allowed in ceiling prices of screen.

**Release of More War Surplus.**

War surplus building materials to be made available include builders hardware, plumbing and heating equipment and material needed by utilities to extend service to new homes, a WAA announcement said.

The quantities, representing virtually all the Government has on hand, are not great in relation to the whole program but because of the urgent need, regional directors are instructed to complete disposal of them by Dec. 1.

The builders' association declared "houses are not being completed in the volume claimed by Government spokesmen because of continued shortages."

It contended the meat situation may prolong the housing problem because plaster cannot be made without "retarder," which is obtained from horn and hoof meal. There is "imminent danger of collapse" in plaster production, the statement said.

"Incentive pricing" of nails was urged four months ago but it was not practiced, the association said, and output has not increased appreciably.

**Lumber Bottlenecks Broken, Says Housing Administrator Wyatt.**

SEATTLE, Oct. 7 (AP)—Radiating optimism, Wilson W. Wyatt, National Housing Administrator, declared here Saturday the bottlenecks in the plywood and lumber industry have been licked and by the end of 1947 the emergency demands of the nation's housing program will be filled.

**Korean Torturer Executed.**

PEIPING, Oct. 7 (AP)—A Chinese firing squad yesterday executed Pai Tien-tjui, a Korean convicted of causing the deaths by torture of more than 100 Chinese during the Japanese occupation.

YOU GET THE
We'll Do The Rest
CASS BANK AND TRUST COMPANY
13th and Cass CHestnut 8482

Fly America's fastest, finest DC-4s to
CHICAGO (1 HR. 18 MINS.)
MEMPHIS (1 HR. 21 MINS.)
NEW ORLEANS (3 HRS. 23 MINS.)
HOUSTON (4 HRS. 2 MINS.)
HALF FARE FOR CHILDREN 2 to 12 YEARS
INFORMATION—RESERVATIONS PHONE DElmar 5515
CHICAGO and SOUTHERN AIR LINES
C·S

Are You Planning a PARTY, WEDDING or BANQUET
HAMILTON HOTEL
Completely Remodeled and Air-Conditioned — 7 Beautiful Ballrooms and Meeting Rooms Seating From 20 to 700 People
Call CA 6166 Catering Dept.

OPEN EVERY NIGHT!
NOW! IN PERSON!

CONNEE BOSWELL
LAST 4 NIGHTS
400 Club 3631 GRANDEL SQ. FR. 1904

VAN HORN'S FARM
9321 LITZSINGER ROAD
Good Food Always
OPEN EVERY DAY SERVING DELICIOUS DINNERS AND LUNCHEONS
BENNY RADER'S DANCE MUSIC and SHOW
Every Saturday Night
MAKE RESERVATIONS
Phone RE. 0947 or RE. 0948

DOROTHY DONNEGAN

COMING FRIDAY by Popular Demand
Piano Classic in Boogie and in Blue!
ALSO
* The Madcaps Rhythm and Corn
* Cook & Brown Comedy in Rhythm
... and Your Favorite GEORGE HUDSON'S DANCABLE MUSIC
Club PLANTATION
GRAND & DELMAR (8) RESERVATIONS FR 2278

Smooth Dance Music by
JIMMIE DOWNEY
Can Swing Any Party
Orchestra • Entertainers
HI. 3690 HI. 3690

Mittino's SHANGRI-LA
ST. LOUIS' FINEST FOOD and DRINKS
DANCING AND ENTERTAINMENT Nightly
WATSON RD. and CHIPPEWA

CLAYTON'S FINEST RESTAURANT IS The Clayshire
. . excellent dinners, fine steaks, chicken, chops, sandwiches.
. . superb wines and liqueurs
Open Weekdays 7 A. M. to 1 A. M. Sundays 11 A. M. to 1 A. M.
CLAYTON RD. 300 FT. WEST of NORTH & SOUTH RD.
Ample Parking Facilities.

Rendezvous Cocktail Lounge
MAXINE
Her Violin and Trio
HOTEL JEFFERSON

Top o' the Town
"THE SHOW SPOT OF ST. LOUIS"

Two Shows—Dancing Nightly
THE TWO SWIFTS
Magic on Wheels, Appeared in Betty Grable's Picture, "PIN-UP GIRL"
BOB CARLYLE, M. C.
NBC Romantic Barytone
★ ROMONA CLARK, Vocalist
★ 3 TOPPERETTES
★ CHAMPAGNE RHYTHM MEN
5600 DELMAR
NO COVER
For Reservations Call RO. 8629
2 for 1 COCKTAIL HOUR 5 to 7:30
JEAN CARMEN and Her Songs

GRAND THEATRE
HIRST TRAVELING CIRCUIT
611 MARKET·GA·1423
GLORIFIED BURLESQUE
CONTINUOUS MATINEES 12:30-5 P.M. EVENINGS AT 8:30-RESERVED SEATS
LANA BARRIE
Benny MOORE • Jimmy MATTHEWS
Xtra Added Attraction
MIKE SACKS
ALICE KENNEDY
BIG MIDNITE JAMBOREE every SAT.

AMERICAN MARKET AT 7TH
Nights, at 8:30: $1.22 to $3.66
Tomorrow Night (V.P. Parade Night) at 9 P.M.
MAT. SAT. ONLY, 2:30: 61c to $3.05
NOW! LAST 3 WEEKS
ALFRED de LIAGRE Jr. presents JOHN van DRUTEN'S Gay Romantic Comedy
the Voice of the Turtle
BOYD CRAWFORD • PHYLLIS RYDER • MARCIA WALTER
Seats Now Selling for All Performances. BUY IN ADVANCE!

LAST 6 DAYS!
BUY SEASON TICKETS NOW
Before Deadline Saturday
SAVE AS MUCH AS 50%
ST. LOUIS SYMPHONY ORCHESTRA
Vladimir Golschmann, Conductor
20 Saturdays, 8:30; 10 Fridays, 2:30; 10 Sundays, 3:30
Soloists: Sanroma, List, Elman, Torres, Rubinstein, Stern, Kapell, Casadesus, Francescatti, Piatigorsky, Yeend, Lanza, Uninsky, Berglund, Heifetz, Arrau and Dorfmann.
Season Tickets Selling at Room 1175, Arcade Bldg., 8th & Olive, GArfield 6877, and St. Louis Band Instrument Co., 918 Olive

Kiel Aud.—Opera House
TONIGHT, 8:30
ALLAN JONES
Famous Tenor Star of Pictures, Radio, Recordings and Theater
Supported by JAYNE DIGATANO with ADAM, "Fashions in Dance," and MARCUS and DELANO, Hollywood Piano Artists.
SEATS SELLING at Aeolian, 1004 Olive, and Kiel Aud. Tickets: $3.05, $2.44, $1.83, $1.22.
Auspices: Entertainment Enterprises

KIEL AUD.—OPERA HOUSE
WEDNESDAY, OCT. 16, 8:30
FRITZ KREISLER
THE WORLD'S GREATEST VIOLINIST
In a Recital Such as He Alone Can Provide
SEATS NOW at Aeolian Co., 1004 Olive and Kiel Auditorium.
Tickets: $1.22, $1.83, $2.44, $3.05
Auspices: Entertainment Enterprises

Kiel Aud.—Opera House
THURSDAY, OCT. 17, 8:30
Nation's No. 1 Jazz Conductor
EDDIE CONDON
and His Troupe of Outstanding Jazz Artists in a
JAZZ CONCERT
SEATS SELLING at Aeolian, 1004 Olive, and Kiel Aud. Tickets: $3.05, $2.44, $1.83, $1.22
Auspices: Entertainment Enterprises

HEAR! SEE! ENJOY!
"THE PRESIDENT'S OWN"
THE United States Marine Band
OF WASHINGTON, D. C.
CAPTAIN WILLIAM F. SANTLEMANN, Leader
KIEL AUDITORIUM
NEXT SUNDAY—OCTOBER 13
MATINEE—2:15 P. M. NIGHT—8:15 P. M.
BOX OFFICE—MEZZ.—ARCADE BLDG.
POPULAR PRICES—$1.00, $1.25, $1.50, $2.00


Photoplays


UPTOWN 4938 Delmar—Conveniently Located
STARTS 5:45 Park Free
Technicolor Musical Hit of the Year!
VAN JOHNSON ★ ESTHER WILLIAMS
LUCILLE BALL KEENAN WYNN
'EASY to WED'
JUDY CANOVA 'HIT THE HAY'

OPEN 11:30 EMPRESS OLIVE at GRAND
30c TILL 6 P. M.—40c THEREAFTER
MARRIAGE AT ITS RACIEST! IT'S GAY!
BARBARA STANWYCK ★ ROBERT CUMMINGS ★ DIANA LYNN
'THE BRIDE WORE BOOTS'
PLUS—A KILLER-DILLER OF A COMEDY!
Willard PARKER • Marguerite CHAPMAN
'ONE WAY TO LOVE'

ESQUIRE ★ VARSITY
CLAYTON & BIG BEND 6610 DELMAR
RITZ ★ NORSIDE
3147 S. GRAND GRAND & NAT'L. BRIDGE
OPEN 6:30—START 7:00
YEAR'S HAPPIEST COMEDY ROMANCE!
GEORGE BRENT LUCILLE BALL VERA ZORINA
in Lover Come Back
Chas. Winninger
PLUS—MUSICAL LAUGH RIOT!
JOAN DAVIS ★ JACK OAKIE ★ MISCHA AUER
She Wrote the BOOK
Park Free—Esquire, Norside, Varsity


Photoplays Photoplays


AMBASSADOR
Opens 10 A. M. NOW!
Dorothy McGUIRE • Guy MADISON 'TILL THE END OF TIME'
Tom CONWAY • Rita CORDAY 'THE FALCON'S ALIBI'
Flash! World Series Score Inning by Inning

MISSOURI
OPENS 12 NOW!
Humphrey BOGART • Laureen BACALL • Martha VICKERS 'THE BIG SLEEP'
Albert DEKKER • Mike MAZURKI • Evelyn ANKERS 'THE FRENCH KEY'
Flash! World Series Score Inning by Inning

ST. LOUIS
Opens 5:30 NOW!
Claudette COLBERT • John WAYNE 'WITHOUT RESERVATIONS'
Bette DAVIS • Glenn FORD • Dane CLARK 'A STOLEN LIFE'

SHUBERT
OPENS 12 NOON NOW!
Bob HOPE • Paulette GODDARD • Willie BEST 'GHOST BREAKERS'
Gary Cooper • Claudette Colbert 'BLUEBEARD'S 8th WIFE'
Flash! World Series Score Inning by Inning

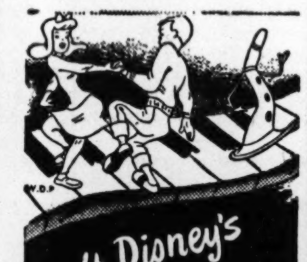
Walt Disney's Make Mine Music!
HAPPY COMEDY MUSICAL
IN TECHNICOLOR
Presenting the talents of BENNY GOODMAN • DINAH SHORE
THE ANDREWS SISTERS • NELSON EDDY
JERRY COLONNA • ANDY RUSSELL
THE KING'S MEN • STERLING HOLLOWAY
THE PIED PIPERS
Released by RKO Radio Pictures
NOW! FOX OPENS 12
PLUS Frances LANGFORD Ralph EDWARDS 'BAMBOO BLONDE'


Photoplays


NOW SHOWING LOEW'S
STATE
3rd BIG WEEK!
MGM's MERRY TECHNICOLOR MUSICAL
'Holiday in Mexico'
WALTER PIDGEON
JOSE ITURBI
RODDY McDOWALL • JANE POWELL

ORPHEUM
NOW • MGM RE-PRESENTS
SPENCER TRACY
MICKEY ROONEY
IN MGM'S 'CAPTAINS COURAGEOUS'
WITH Melvyn DOUGLAS • Lionel BARRYMORE
Freddie BARTHOLOMEW
PLUS "GENTLEMAN MISBEHAVES"
World Series Scores At Both Theatres


SMART SHOPPERS READ THE WANT ADS

"It is more than excellent; it is too rare to be missed by anyone!"—New York Post.
"OPEN CITY"
"BRILLIANT and UNFORGETTABLE!" —Howard Barnes Herald Tribune
NOW! WORLD St. Charles Near Sixth

FANCHON & MARCO
FOR GREATER ENTERTAINMENT ALWAYS
ST. LOUIS AMUSEMENT CO THEATRES

THE HOUSE OF HITS PAGEANT 5851 DELMAR PARK FREE 5738 DELMAR
GARY COOPER • JEAN ARTHUR 'THE PLAINSMAN!' (8:25)
RAY MILLAND • DOROTHY LAMOUR 'JUNGLE PRINCESS!'

GRANADA 4519 Gravois
HI-POINTE Skinker and Clayton
LINDELL 3511 N. Grand at Hebert
RICHMOND Clayton and Big Bend
RIO PARK FREE 5566 N. Riverview
TIVOLI 6350 Delmar PARK FREE 6620 DELMAR
UNION PARK FREE Union & Easton
Fred MacMURRAY • Anne BAXTER • Burl IVES
'SMOKY!'
In Technicolor!
Robert LOWERY, Helen GILBERT
'GOD'S COUNTRY!'
(Color—8:50 Only)


| | | |
|---|---|---|
| SHENANDOAH 2312 S. Grand; WEST END 4819 Delmar; SHADY OAK Hanley and Forsythe | | SHOW STARTS 6:30 Alan LADD Geraldine FITZGERALD 'O. S. S.!' Randolph SCOTT Ann RICHARDS 'BADMAN'S TERRITORY!' (8:25) |
| WASHINGTON | Granite City, Ill. | Ray MILLAND, 'THE WELL GROOMED BRIDE!' 'DELIGHTFULLY DANGEROUS!' |
| AUBERT | 4949 Easton | Merle OBERON, 'A NIGHT IN PARADISE!' (Technicolor) Allyn JOSLYN, 'IT SHOULDN'T HAPPEN TO A DOG!' |
| COLUMBIA 5257 Southwest | Last Day Starts 7 | Joan LESLIE Robert HUTTON 'JANIE GETS MARRIED!' Dane Clark, Zachary Scott, 'HER KIND OF MAN!' |
| GRAVOIS Jefferson & Gravois; KINGSLAND 6461 Gravois; MAPLEWOOD 7170 Manchester | PARK FREE | Al PEARCE Arlene HARRIS 'ONE EXCITING WEEK!' Preston FOSTER Ann RUTHERFORD 'INSIDE JOB!' |
| IVANHOE | Ivanhoe & Bradley | Lana TURNER, 'THE POSTMAN ALWAYS RINGS TWICE!' William GARGAN, 'Janis CARTER, 'NIGHT EDITOR!' |
| LAFAYETTE OPEN 5:30 | 1643 S. Jefferson | ALL WESTERN SHOW! 'LAWLESS BREED!' 'TRIGGER LAW!' |
| MAFFITT | Vandeventer & St. Louis | WESTERN SHOW Kirby Grant, 'Rustler's Roundup!' Jimmy Wakely, 'Moon Over Montana!' |
| MANCHESTER | 4247 Manchester | WESTERN NIGHT! 'TRAIL DUST!' 'MOON OVER MONTANA!' Cartoon & Shorts! |
| POWHATAN | 3111 Sutton, Maplewood | Alan LADD, Veronica LAKE, 'THE BLUE DAHLIA!' Vincent PRICE, Lynn BARI, 'SHOCK!' Cartoon! |
| ROXY | Lansdowne near Macklind; Starts 7:00 | Alan LADD Veronica LAKE 'THE BLUE DAHLIA!' Vincent PRICE, Lynn BARI, 'SHOCK!' |
| SHAW | 3901 Shaw | ALL WESTERN SHOW! 'LAWLESS BREED!' 'SONS OF OKLAHOMA!' |
| VICTORY | 5955 Easton | Olivia DE HAVILLAND, 'TO EACH HIS OWN!' EXTRA! 'COLLEGE QUEEN!' (Color) |
| YALE | 3700 Minnesota | Gene TIERNEY, Vincent PRICE, 'DRAGONWYCK!' Paul KELLY, Anne GWYNNE, 'GLASS ALIBI!' |
| AVALON | Kingshighway and Chippewa | Barbara STANWYCK Robert CUMMINGS 'THE BRIDE WORE BOOTS!' Chester Morris, 'ONE WAY TO LOVE!' |
| WELLSTON | 6226 Easton—Park Free | Eddie BRACKEN Dorothy LAMOUR 'RAINBOW ISLAND!' FRED MacMURRAY 'HONEYMOON IN BALI!' |
| CAPITOL | 6th and Chestnut; Opens 11:00 A. M. | Al PEARCE Arlene HARRIS 'ONE EXCITING WEEK!' Preston Foster, Ann Rutherford, 'INSIDE JOB!' |

WANT THINGS? WATCH THE WANT ADS!

Photoplays


★ SCIENTIFICALLY AIR-CONDITIONED ★
WILL ROGERS UNION & PAGE
Last 2 Days!
ALL-LAFF SHOW! Marx Bros., 'A NIGHT IN CASABLANCA.' Anita LOUISE, 'THE DEVIL'S MASK.' 3 Stooges! Talking Animals! MILT BRITTON'S CRAZY BAND! NEWS!

RE-OPENING Regina DINING ROOM
TOMORROW . . 11 A. M.
•Good Food as Usual
6000 Natural Bridge Rd.


SMART SHOPPERS READ THE WANT ADS


Notorious Woman of many Desires . . .
Adventurous Man of Purpose!

RKO RADIO
DOORS OPEN 12:00 NOON
CONTINUOUS MATINEES DAILY!
CARY GRANT
INGRID BERGMAN
in ALFRED HITCHCOCK'S
Notorious!
with CLAUDE RAINS
LOUIS CALHERN • MADAME KONSTANTIN
Directed by ALFRED HITCHCOCK
Written by BEN HECHT
WEDNESDAY!
ST. LOUIS

THE BEST IN MOTION PICTURES
WEHRENBERG-KAIMANN THEATRES


| | | |
|---|---|---|
| BRIDGE | 4869 Nat. Bridge | Charles COBURN, Tom DRAKE 'THE GREEN YEARS' |
| LOWELL | 5039 N. Broadway | RITA HAYWORTH, GLENN FORD, 'GILDA' WARNER BAXTER, 'JUST BEFORE DAWN' |
| QUEENS | 4700 Maffitt | JOHN GARFIELD. . . LANA TURNER 'POSTMAN ALWAYS RINGS TWICE' |
| PAULINE | 5000 Claxton | L. Turner, J. Garfield 'POSTMAN ALWAYS RINGS TWICE' Short Subjects. |
| ASHLAND | 3520 N. Newstead | KATHRYN GRAYSON JUNE ALLYSON 'TWO SISTERS FROM BOSTON' |
| BADEN 8201 N. Broadway Park Free; O'FALLON 4026 W. Florissant | | KATHRYN GRAYSON JUNE ALLYSON 'TWO SISTERS FROM BOSTON' |
| SAVOY | Ferguson, Mo. | Jennifer JONES, Charles BOYER, 'CLUNY BROWN' Johnny Weissmuller, 'TARZAN AND THE LEOPARD WOMAN' |
| STUDIO | 6237 Nat. Bridge | Lana TURNER, John GARFIELD, 'THE POSTMAN ALWAYS RINGS TWICE.' June PREISSER, 'JUNIOR PROM' |
| LEMAY | 318 Lemay Ferry | L. Turner, J. Garfield, 'THE POSTMAN ALWAYS RINGS TWICE.' W. Gargan, J. Carter, 'NIGHT EDITOR' |
| SOUTHWAY | 9736 S. Broadway | Johnny Weissmuller, 'TARZAN AND THE LEOPARD WOMAN' Jinx Falkenberg, 'TALK ABOUT A LADY' |
| JANET 6900 W. Florissant; BREMEN 20th and Bremen; SALISBURY 2504 Salisbury | | Charles BOYER Jennifer JONES 'CLUNY BROWN' Jinx FALKENBERG JOE BESSER 'TALK ABOUT A LADY' |
| MELVIN | 2912 Chippewa | Ann Sheridan, Dennis Morgan, 'One More Tomorrow' Johnny Weissmuller, 'TARZAN AND THE LEOPARD WOMAN' |
| ROBIN | 5479 Robin | CHARLES COBURN TOM DRAKE 'THE GREEN YEARS' SHORT SUBJECTS |
| NORMANDY | 7324 Nat. Bridge | Tom Drake, Beverly TYLER, 'THE GREEN YEARS' John PAYNE and Other Stars, 'MOVIELAND MAGIC' |
| CINDERELLA Cherokee & Iowa; VIRGINIA 5117 Virginia | | ALAN LADD VERONICA LAKE VINCENT PRICE LYNN BARI 'THE BLUE DAHLIA' 'SCHOCK' |
| MELBA Grand & Miami; MICHIGAN Michigan & Robert | | KATHRYN GRAYSON JUNE ALLYSON GEORGE MACREADY LESLIE BROOKS 'TWO SISTERS FROM BOSTON' 'THE MAN WHO DARED' |
| APOLLO De Bal. & Waterman | FIRST SHOW 6:45 | ALAN LADD ★ VERONICA LAKE WILLIAM BENDIX 'BLUE DAHLIA' JAMES STEWART ROSALIND RUSSELL 'NO TIME FOR COMEDY' |
| BEVERLY 7740 Olive Park Free | | BOB HOPE VERA ZORINA 'LOUISIANA PURCHASE' (Technicolor) RICHARD ARLEN MARY BETH HUGHES 'TIMBER QUEEN,' Cartoon |
| GEM Theater St. John's | | GARY COOPER MADELINE CARROLL 'Northwest Mounted Police' (Technicolor) Eddie Dean, Joan Barton, 'ROMANCE OF THE WEST' (color). Cartoon |
| OVERLAND Woodson Rd. | | MARGARET LINDSAY DON DOUGLAS 'CLUB HAVANA' BUSTER CRABBE, AL ST. JOHN, 'LIGHTNING RAIDERS.' Cartoon |
| OSAGE Kirkwood, Mo. | | DOROTHY LAMOUR EDDIE BRACKEN 'RAINBOW ISLAND' (Color) JOE E. BROWN, 'WIDE OPEN FACES.' Extra Short and Color Cartoon |
| KIRKWOOD Kirkwood, Mo. | | WALTER HUSTON BARRY FITZGERALD 'AND THEN THERE WERE NONE' JIMMY WAKELY, 'TRAIL OF MEXICO' |
| OZARK Webster Groves, Mo. Start 7 P. M. | | BARBARA STANWYCK ★ ROBERT CUMMINGS ★ DIANA LYNN 'THE BRIDE WORE BOOTS' WILLARD PARKER ★ MARGUERITE CHAPMAN ★ CHESTER MORRIS 'ONE WAY TO LOVE' |
| CONGRESS 4023 Olive | | HUMPHREY BOGART LAUREEN BACALL 'TO HAVE OR HAVE NOT' JOHN HOWARD ELLEN DREW 'TEXAS RANGERS RIDE AGAIN' SPECIAL! 'MR. CH.MP' COMEDY AND CARTOON |


DRIVE-IN Robert WALKER • Judy GARLAND 'THE CLOCK' M. O. T. STARTS 7:00 SHORT LATE SHOW 9:15 NEWS MANCHESTER ROAD


| | | |
|---|---|---|
| Compton | 3145 Park | Edmund Lowe, 'ENCHANTED FOREST' Color. John Wayne, Walter Brennan, 'DAKOTA.' |
| FAIRY | 5640 Easton | 'THE POSTMAN ALWAYS RINGS TWICE' 'NIGHT EDITOR' |
| HI-WAY | 2705 N. Flor. | JINX FALKENBERG 'TALK ABOUT A LADY' ABBOTT & COSTELLO 'LITTLE GIANT' |
| KING BEE | 1710 N. Jefferson | O. De Havilland, R. Milland, 'The Well-Groomed Bride.' C. Cummings, 'Blithe Spirit,' col. |
| LYRIC CH. 9262 | 6th Near Pine | BOB HOPE 'SOME LIKE IT HOT' Jack Benny, Fred Allen, 'Love Thy Neighbor' |
| Macklind | 5415 Arsenal | C. Coburn, T. Drake, B. Tyler, 'The Green Years.' R. Dix, 'Mysterious Intruder.' D. Duck. News. |
| McNAIR | 2860 McNair | Charles Coburn, Tom Drake, 'THE GREEN YEARS.' J. Weissmuller, J. Sheffield, 'TARZAN AND THE LEOPARD WOMAN.' Cartoon |
| Plymouth | 1175 Hamilton | Ray Milland, Olivia De Havilland, 'Well Groomed Bride.' L. Ball, W. Bendix, 'The Dark Corner.' News. Cartoon. |
| PALM | 3010 Union | ALAN LADD AND VERONICA LAKE 'THE BLUE DAHLIA' JENNIFER JONES..CHARLES BOYER 'CLUNY BROWN' NEWS |
| Princess | 2841 Pestalozzi | DENNIS MORGAN ANN SHERIDAN 'ONE MORE TOMORROW' Jinx Falkenberg, 'TALK ABOUT A LADY' |
| Rivoli | Sixth St. near Olive | FRED MacMURRAY 'DOUBLE INDEMNITY' 'MY HEART BELONGS TO DADDY' |
| U. CITY | 6324 Bartmer | Charles Coburn, Tom Drake, 'The Green Years.' W. Gargan, 'Hot Cargo.' Cartoon. |
| Webster | Hadley & Clinton | Clark GABLE, Greer GARSON 'ADVENTURE' Cartoon News Serial |

| | | |
|---|---|---|
| NEW SHENANDOAH | 2227 S. Broadway | JUNE ALLYSON KATHRYN GRAYSON 'TWO SISTERS FROM BOSTON' Warner Baxter, 'THE MAN WHO DARED.' Cartoon. |
| BRENTWOOD | 2529 Brentwood | RITA HAYWORTH GLENN FORD 'GILDA' Warner Baxter, Mona Barrie, 'JUST BEFORE DAWN' |
| LONGWOOD | 9415 S. B'way | Charles Coburn, Tom Drake, 'THE GREEN YEARS' ALSO SELECTED SHORT SUBJECTS |
| MARYLAND 1860 S. 13th; WHITE WAY Sixth & Hickory | | RITA HAYWORTH GLENN FORD 'GILDA' Frances Langford, 'RADIO STARS ON PARADE.' Cartoon. |
| NEW MERRY WIDOW | 17th & Chouteau | Lana Turner, John Garfield, 'The Postman Always Rings Twice' Jinx Falkenberg, 'Talk About a Lady.' Cartoon. |
| PEERLESS | 1915 S. Broadway | June Preisser, Freddie Stewart, 'JUNIOR PROM' Gene Autry, 'MAN FROM MUSIC MOUNTAIN.' Cartoon. |

## Flashes of Life

**Nearing Par.**

By the Associated Press.

NEW YORK—Nathaniel Vickers figures 100 is par for the course, so he's giving up golf next Wednesday.

Vickers, a retired architect, played golf most of the summer, but vows his last game will be on Wednesday—his 100th birthday.

**Naturally Free.**

DURANGO, Colo.—Ralph Slade dug for water at his new home—and got natural gas. The underground fuel will be piped into the home.

Slade still needs water.

**'Chute Delivery.**

SAN PEDRO, Calif.—Phil Eastman, Chicago, delivered a fish to the Harbor Commercial Fishermen's Fiesta yesterday—by parachute.

With a scroll of greeting from Mayor Harley Knox of San Diego in his pocket and a large tuna in his arms, Eastman stepped out of a blimp.

En route down, his parachute fouled in high-tension wires. But he finally worked himself free and delivered the fish to Mayor Fletcher Bowron.

**Dale Carnegie Course!**
Visit a session of the DALE CARNEGIE Course in Effective Speaking, 6 p.m. Tuesday, Thursday or Friday. Judge for yourself of its possible benefit to you. No obligation other than cost of dinner. Phone CH. 9766 NOW for reservation. ENROLLMENTS CLOSE THIS WEEK.
SANDFORD SALES TRAINING
401 Title Guaranty Bldg.

LUMBER
ROOFING
MILLWORK
PAINT
Noser Lumber Co.
3628 S. Broadway Sidney 5200

OFFICE SUPPLIES

YES!
WE HAVE
RUBBER BANDS
For Immediate Delivery
¼ to 1 Lb. Cartons
All Standard Sizes
MA. 4910
SKINNER & KENNEDY
4th and St. Charles, 2.

Let us do your
SEWING SERVICES
Prompt, efficient, expert Service Includes:
• Cover Buttons
• Cover Buckles
• Make Belts and Button Holes
• Do Hemstitching, Picoting and Pinking
• Give 24-Hour Service
Our finishing touches give your garments that custom-made look. Expert workmanship at nominal charges.
SINGER SEWING CENTERS
2746 Cherokee
823 Locust, CH. 3528
5926 Easton, MU. 5985
5653 Delmar, PA. 3775
5219 Grevois, HU. 7500
Florissant Area, CO. 5757
338 Collinsville, E. St. Louis

Protect
YOUR VALUABLES
Keep them in a SAFE DEPOSIT BOX in our vaults for less than 2¢ a day...
Call or Come in
GA. 2000
FIRST NATIONAL SAFE DEPOSIT CO.
BROADWAY-LOCUST-OLIVE

# UNION MAKES NEW OFFER IN STRIKE AT PITTSBURGH

### Proposal Kept Secret Till Duquesne Power Concern Has Chance to Look It Over.

PITTSBURGH, Pa., Oct. 7 (AP)—A new union offer in the power strike was slated for presentation to Duquesne Light Co. officials today as a rebellious group within the union pushed plans for recognition.

George L. Mueller, president of the independent union of about 3500 workers, said his group's proposal would be secret until "the company looks it over."

Department stores, closed more than a week since union pickets brought a stoppage of streetcar service, reopened today using emergency power generators. Many smaller businesses also reopened.

Another development was the announced closing of about 12 parochial schools. Church authorities said lack of trolley service was the main factor. Public schools remained open.

The revolt within the independent union's ranks gained momentum with the dissenting faction—estimated by its leaders at 700 members—joining the AFL United Mine Workers' Union, District 50, and petitioning the National Labor Relations Board for recognition as a collective bargaining agency.

Regional NLRB Director Frank M. Kleiler said an investigation was under way to determine qualifications of the group.

A mass meeting of about 1500 citizens, at a rally called by the newly organized Civic-Community Committee yesterday, urged a new vote by union membership on the question of arbitration. The company says it stood ready to arbitrate the wage dispute but the union has repeatedly refused.

The union struck 14 days ago on demands for a 20 per cent wage boost to bring the basic average salary to $1.41 from $1.18. The company has offered a 5 per cent pay increase.

## GREEN SAYS AFL UNIONS WILL SEEK WELFARE FUNDS

Continued From Page One.

Schwellenbach's name from the speakers' list had any significance, Green told a reporter: "No, I don't think so." Other AFL officers said his name was omitted deliberately.

The list includes the head of one of the Labor Department agencies, Maj. Gen. G. B. Erskine of the Retraining and Re-employment Administration.

Other speakers were Reconversion Director John R. Steelman, Secretary of War Patterson, Social Security Board Chairman Arthur J. Altmeyer and TVA Chairman David E. Lilienthal.

Charles G. Ross, White House press secretary, when asked in Washington about a report that Truman planned to attend the AFL meeting, declined to comment. Green had invited Truman to address the convention.

**Plea From Hollywood.**

The convention opened with a touch of Hollywood. A batch of film stars, including Alexis Smith and Jane Wyman, arrived to seek AFL intervention in solving the film capital's 11-day jurisdictional dispute between rival AFL groups over which should build studio sets.

In a report issued last night by the executive council the federation said that drastic increases in the cost of living need not have occurred if President Truman had insisted that any wage increases, freely negotiated, should not break price ceilings. The federation said it had co-operated with the presidential order issued Aug. 18, 1945, just after V-J day, which allowed industry and labor to bargain freely over wage increases so long as they did not break price ceilings, but it added that "some unions outside the federation did not consider the needs of reconversion."

"The President settled the steel strike by breaking the price ceiling of a strategic commodity," the AFL asserted, "arranging a steel price increase of $5 per ton, or 8 per cent, before the steel companies agreed to grant an 18½-cent wage increase."

**Another Order Cited.**

Another executive order was issued, the AFL related, which superseded the Government's wage policy of Aug. 18 and required that "OPA grant price increases to companies requesting them on the basis of a wage increase approved by the Wage Stabilization Board."

"This provision for paying wage increases by raising prices has had a disastrous effect on the entire economy," the AFL report said.

"It resulted in price increases throughout industry which have caused a rapid increase in the cost of living. . . . This drastic living cost need not have occurred if the President's wise wage policy of Aug. 18 had been observed and if he had insisted that it remain in effect. Those unions which broke price ceilings to get 18½ cents followed a short-sighted policy."

The executive council of the AFL accused Russia of attempting to use the Paris peace conference to extend Soviet control and create "new opportunities for aggression."

The council's report complained also of lack of labor representation in the United States delegation to the United Nations.

"The delaying tactics and aggressive accusations used by the Soviet representatives in the Paris conference make plain that the agents of the Communist party are not seeking peace but new opportunities for aggression," the AFL council report said.

"Representatives of democratic countries have been forced to concentrate on resisting new aggression instead of deliberating on terms and conditions of peace."

Russia and the countries it now controls, the report said, are "not interested in making peace but in utilization of the peace forum as well as the occupation of conquered territory as opportunities to extend control of the Communist party and expand a despotism as cruel and bloody as any recorded in history."

**Wants Justice for All.**

Saying that "until lately the democracies failed to realize that the U.S.S.R. was bent on imperialism and aggressive policies to expand its power," the report added that "it is plain that free government is imperiled by further policies of appeasement; we expect our Government to insist upon justice for all states whether small or large."

"It is easy to see now," the report said, "that unfaltering insistence on moral standards and the rights of small nations could have prevented World War II."

The council reported AFL membership at 7,151,808 and said the organization's $2,000,000 treasury balance Aug. 31, 1945, despite receipts since then of $2,280,000, had now been reduced to $1,742,000, principally due to organizing expenditures. The council recommended that the convention order an increase in union per capita payments to the federation to meet greater demands on AFL funds.

## NAMED BY SANITATION GROUP

George S. Russell, president of Russell & Axon, consulting engineering firm at 6635 Delmar boulevard, University City, was elected vice president of the United States Federation of Sewage Works Associations at Toronto, Canada, yesterday, at the federation's first joint meeting with the Canadian Institute on Sewage and Sanitation.

Russell, who lives at 7005 Lindell avenue, University City, is consultant on sanitary engineering. The Toronto meeting was attended by more than 800 United States and Canadian representatives.

# FORMER CONVICT SHOT WHEN CAUGHT IN SHOP

### Policeman Says Prisoner Broke Away and Tried to Escape.

Kenneth L. Oatman, former convict, was shot and seriously wounded last night by a policeman, who reported that Oatman attempted to escape after being caught in the White Line Laundry Co. branch at 4496 West Florissant avenue.

Patrolman Edward McDonald, Ruskin avenue station, said he cried "Halt" and fired a warning shot before firing twice at Oatman, who was running east in West Florissant avenue after breaking away when being searched for a weapon.

A bullet struck Oatman in the back and passed out through his chest. He is unconscious at City Hospital.

McDonald, walking his beat at 7:20 o'clock, saw Oatman in the laundry company branch and discovered a broken pane in a side window. He ordered the intruder to crawl through the window and was searching him when he jerked away and started running, the officer reported.

Oatman, who is 32 years old and gave an address in the 3700 block of North Garrison avenue, has served prison terms in Florida, Washington and Missouri, police said.

BETTER PRINTS FROM YOUR FILMS
2 STORES:
610 OLIVE ST. (1)
518 N. GRAND (3)
Est. 1879
Erker's

MAYTAG
COMPLETE WASHER SERVICE—All Makes
Factory-trained mechanics; all work guaranteed. Free Estimate.
HANLEY & CO.
2907 SUTTON—MAPLEWOOD
ST. 2868

Scruggs Vandervoort Barney

She's got everything!

Would You Like It Said ABOUT YOU?
. . . that you are poised, charming . . . wear attractive costumes. Style your hair to accentuate your personality and apply makeup skillfully and naturally.
As a graduate of Laura Sutter's School of Charm you may be qualified for a promising future socially, at school or in the business world.
Let Laura Sutter help you put the accent on "Charm." Visit one of Sutter's studios today for a free trial demonstration.
Enroll now in Laura Sutter's School of Charm and take advantage of reduced rates.
Carleton Bldg. 6th & Olive GA. 4821
Sutter Studios
6616 Delmar Just West of Varsity Theater DE. 6072

Scruggs Vandervoort Barney

Give Them the Brush!
UNFINISHED PINE FURNITURE
and Paint Supplies to Complete the Job
Our attractive collection of unfinished furniture gives you the clever, modern way to solve your decorating dilemmas, and painting or staining on your own is a fascinating indoor sport, besides. So why not explore the limitless possibilities of home-decoration at its thriftiest?

3-drawer smooth finish pine chest, 28" wide, 14½" deep, 28" high. $12.45
4-drawer pine chest, 28 inches wide, 14½ inches deep, 36 inches high. $13.95
5-drawer pine chest, 28 inches wide, 14½ inches deep, 44 inches high. $15.79
Modern bookcases of smooth grain pine in 36" height and 24," 30" and 36" widths. $10.00, $11.00 and $12.96
Corner bookcase of smooth grain pine. $13.95
Right and left ends, each $6.25
SVB Housewares—Fourth Floor

Scruggs Vandervoort Barney

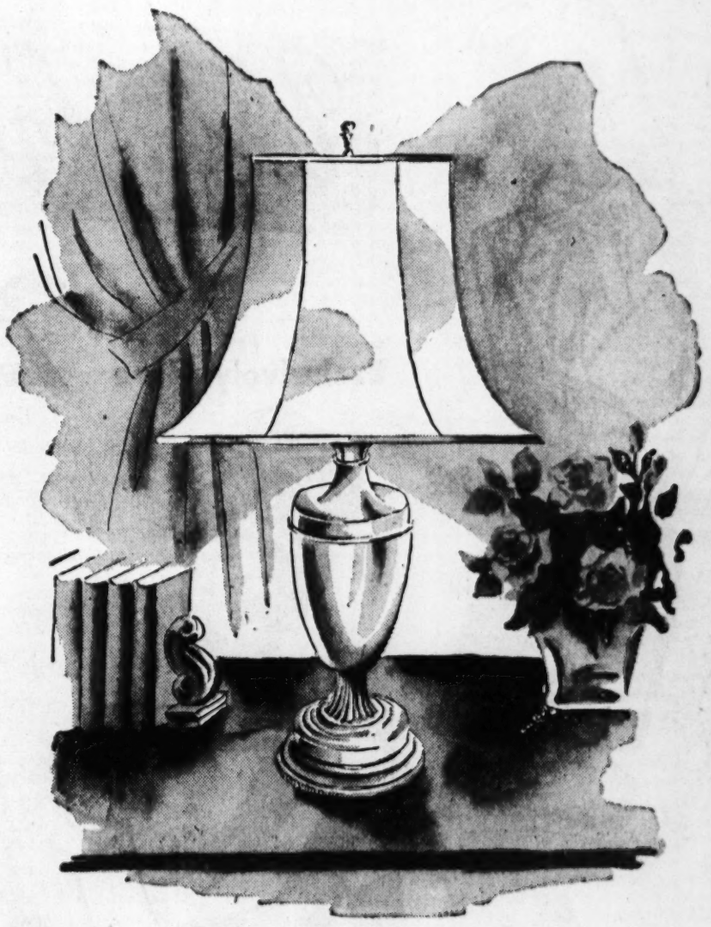

Lenox . . . America's FINEST CHINA, creates
EXQUISITE TABLE LAMPS
Only in the finest china could the lovely, delicate coloring of these lamps be achieved. Choose them in coral and white, teal blue and white, grey and white or celadon green. The lamps have indirect lighting and are mounted on plated metal. White rayon hand-sewn shades, some bound in color. Singly or arranged in pairs, these lamps may be used successfully in any room.
Each $25.00
SVB Lamps—Sixth Floor

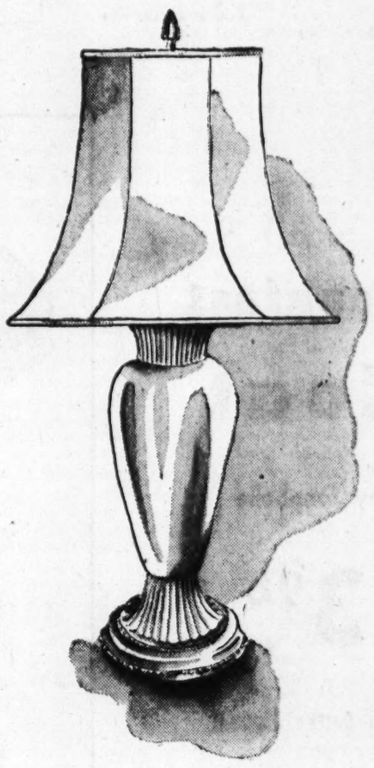

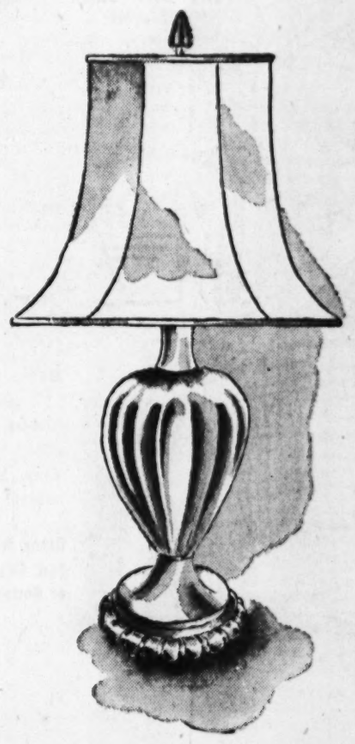

BETTER YOUR HOME · BETTER YOUR LIVING
BECAUSE OF THE VEILED PROPHET PARADE THE STORE WILL CLOSE AT 4:45 P. M. TUESDAY

# FAMOUS-BARR CO'S BASEMENT ECONOMY STORE

Operated by May Dept. Stores Co.

Store will close Tuesday at 4:45 p.m. *In order to give our employees an opportunity to see the Veiled Prophets Parade.

DOUBLE EAGLE STAMPS TUESDAY

## Sports Lane and Jive Way

## Vicki Lynn Blouses

Exclusively Here **2.90**

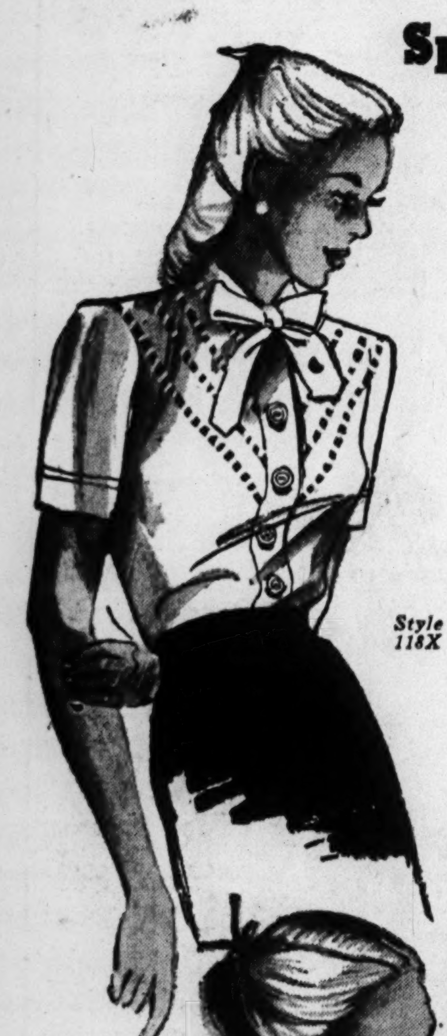

**Rayon Crepe in White, Pink, Blue, Maize**

*State 1st and 2nd Color and Style When Ordering*

**Jive Way**
*Style 768*
Petite ruffling surrounds yoke and neckline . . . neat cuffs. 9 to 15.

**Sports Lane**
*Style 916*
Handsome wide openwork with flattering tie at neck. Sizes 32 to 38.

**Sports Lane**
*Style 118x*
A flattering style for women who wear sizes 40 to 46. Hemstitched diamond design.

Jive Way for Junior Sportswear—Basement Economy Balcony

Fashion Way's Sports Lane—Basement Economy Store

**Jive Way**
*Style 766*
Exquisite eyelet embroidered yoke . . . sophisticated white only. 9 to 15.

**Sports Lane**
*Style 907*
Elegantly tucked for downright flattery . . . most becoming. Sizes 32 to 38.

**MAIL ORDER BLANK**

Famous-Barr Co. Basement Economy Store
St. Louis 1, Mo.

Please send the following blouses at 2.90 each:

| Style No. | Size | Color | 2nd Color |
|---|---|---|---|
| | | | |
| | | | |

Name ______________________ ☐ C. O. D.

Street ______________________ ☐ Cash

City ______________ State ________ ☐ Money Order

On Missouri Orders Add 2% Sales Tax

ORDER BY PHONE Call 4500

## Girls' Smart, Warm Fur-Like Fabric Coat Sets

**19.79**

**Looks Like Fur**
**Warm as Fur**

A sweet treat for the young miss—and how she'll love the boxy coat with bright colored facing, metal trimmed. 100% alpaca face, rayon lined. Matching lined ski pants. Sizes 7 to 10.

Fashion Way's Girls' Dept.—Basement Economy Store

AND NOW . . . For Extra Protection

## Arco Vent* Raincoats

Patented Construction
Sizes 36 to 46

**10.98**

**Lightweight Plastic**
**For Business or Dress**
Clear smoke color. Oil, acid and stain resistant. Fits neatly over topcoats. Button-front, convertible collar. Folds compactly.

**Black Rubber**
**For Heavy Duty**
Inside storm fly-front with ball and socket fastener overlapped with front-closing metal slot, buckle fastener. Completely vulcanized.

** ARCO VENT means No Leaking Seams because sleeves, neck and shoulders are cut in one piece. Cape back hangs loosely over underneath vented section to allow free circulation of air.*

Basement Economy Store

## Breakfast Coat

by Jonabelle

**3.98**

**Fine Cotton Flannel**

Makes breakfasting a pleasure . . . and a dainty plaid cotton flannel with a slight nap for added warmth turns the trick. Blue, brown or red plaid on natural grounds. 14 to 42.

**Other Women's Jonabelle Breakfast Coats in Cotton Seersucker or Cotton Print ____ 3.98**

Basement Economy Store

## Men's Gloves

*These Make Handsome Gifts—For Yourself*

**Fur Lined __ 3.45***
Soft capeskin leathers . . . black or brown. Warm clipped fur lining. S, M, L.

**Buckskin ___ 1.95**
Genuine soft and pliable buckskin. Natural shade. Warm lining. Medium size only.

*Plus Federal Tax

**Capeskin ___ 2.98**
Black, brown or tan . . . whipstitch outseams. Wool and cotton lining. S, M, L.

**Capeskin ___ 2.98**
Simulated pig-grain finish slip-ons . . . outseams. Unlined. S, M, L.

**Imported Capeskins __ 3.45**
Slip-on styles in the smooth finish leathers. British tan shade. S, M, L.

**Capeskins __ 1.69**
Warm cotton fleece lining. Black, brown or tan. Budget-priced for you. S, M, L.

Basement Economy Store

# GORIZIA ITALIANS YELL 'DUCE,' FIGHT WITH SLOVENES

**15 Injured in Disorders Accompanying Pro-Yugoslav Demonstration.**

GORIZIA, Venezia, Giulia, Oct. 7 (AP)—Bitter Italian-Yugoslav differences in this hotly disputed area were fanned by an outbreak of violence in which 15 to 20 persons were injured yesterday during a demonstration of the pro-Yugoslav Italo-Slovene Anti-Fascist Union.

The trouble broke out when crowds shouting "Duce, Duce!" attempted to break up the demonstration, which had been authorized by the Allied military government as a "purely cultural" observance of the century-old Slovene tradition of celebrating the grape harvest.

Rocks, smoke bombs and other missiles were thrown at the demonstrators in the worst display of violence in the Gorizia area since Aug. 9, when at least 30 persons were injured during a pro-Italian demonstration.

For a week prior to the celebration all demonstrations had been barred to decrease the danger of disorders.

The disturbance was preceded by explosions which blew up tracks on the Trieste-Gorizia railway over which the participants in the festival were to travel.

The disorders in Gorizia began when several floats appeared in a parade illustrating "the sufferings of the Slovene people during the war." One, depicting a Slovene being hanged by two German SS. men, was greeted with Fascist salutes, catcalls and jeers. This incident was ignored by the 2000 paraders.

Five marchers were struck down by missiles, but the parade, which was protected by the Allied-organized Venezia Giulia civil police as well as military police of the American 88th Division, completed its scheduled route.

Further disorders occurred later when 10 or more paraders who entered the Italian section were beaten. Six required hospitalization.

Later police reported they had arrested 17 persons in the act of throwing missiles at the marchers.

Gorizia is on the Italian side of the proposed "French line" separating Italy from Yugoslavia.

ONE HOUR SERVICE
QUALITY CLEANING COMBINED WITH SPEEDY SERVICE
814 CLEANERS
814 WASHINGTON AVE. GA. 7169

Romantic

Story Comes True . . .

Betty Jo Dazey . . . first an Arthur Murray student . . . then Miss New York! Her claim to fame—an Arthur Murray modeling course . . . lessons in posture, dancing, modeling. Arthur Murray offers you these self-same courses . . . learn poise, grace, charm. Enroll now. Special fall courses starting soon.

ARTHUR MURRAY
Oriel Bldg., 316 N. 6th—CE. 4567
7742 Forsythe Blvd.—CA. 4442

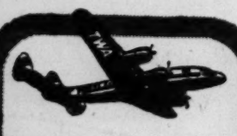

Fly to
WICHITA
$19.50 Plus Tax
★ 3 hours and 5 minutes
★ 11 flights daily
For reservations call
GARFIELD 0945
TWA
TRANS WORLD AIRLINE

# JAP CONSTITUTION BARRING ARMED FORCES IS APPROVED

## House Votes for Measure Limiting Powers of Emperor and Granting Bill of Rights Over Communist Objections.

By RUSSELL BRINES.

TOKYO, Oct. 7 (AP)—A revised "anti-war" constitution outlawing the maintenance of armed forces, drastically curtailing the Emperor's political powers and granting the people a specific bill of rights was accepted by the House of Representatives today.

The vote was 342 to 5, four Communists and one independent dissenting.

This means the cabinet of Shigeru Yoshida will resign within six months after promulgation of the constitution and the House of Peers will disappear at end of the current extraordinary session.

The new document was prepared under American guidance.

No major objections developed during three months' continuous debate on the fundamental points of outlawing war, lessening the Emperor's position and legally specifying the people's rights. Acceptance of the constitution had been assured by strong support voiced by Gen. Douglas MacArthur and the Emperor himself.

**Basis for Opposition.**

The Communists consistently opposed the constitution on the ground that it left the Emperor too much power, and that it was imposed from the top and did not come from the people.

General questioning in the Diet disclosed Japanese hopes that the document would permit the continuance of the Emperor as a "symbol" of state, that it would not eliminate Japan's family system or other "traditional cultural heritages," and that Japan would be protected adequately in the event of any future conflict.

Debates reflected the general belief that the United States would defend Japan.

At the outset of their discussions on the war renunciation clause, the Japanese took pride in the fact that theirs would be the first national charter prohibiting armed forces. But later international quarrels increased their apprehension, and toward the end of the discussion speakers were looking abroad for protection.

High Government officials have expressed the opinion the constitution approaches the ideal of placing the Emperor in a position similar to that of the British King. He would continue as a symbol of state unity, they said, while ministers responsible to the people handle political affairs.

**Provides Two Houses.**

The document provides for a Diet composed of a House of Representatives and a House of Counsellors, replacing the present House of Peers. Both will be elected for specified terms, and the cabinet will be responsible to them.

The Constitution is expected to be promulgated Nov. 3, on the birth anniversary of the late Emperor Meiji, who gave modern Japan its first Constitution, and to become effective in April 1947.

Property taxes totaling $3,100,000,000 will be paid by 512,000 Japanese families, representing 3.56 per cent of all of Japan's families, the Finance Ministry estimated today on the basis of rates approved by the Diet.

The report said 102 wealthy families, each with properties valued at more than $10,000,000, would be required to surrender 90 per cent of their wealth.

# BRINKLEY OF MELENDES CASE GETS 10 YEARS IN KILLING

Andrew Brinkley, a leading figure in the notorious Melendes case, was sentenced to 10 years in the state penitentiary today on his plea of guilty to a reduced charge of manslaughter in the fatal beating in September 1943 of Pvt. Gloid Parker of Jefferson Barracks.

Brinkley had been convicted of second-degree murder by a jury in November 1943 and sentenced to life imprisonment as an habitual criminal but the Missouri Supreme Court reversed an dremanded the case for a new trial. Circuit Judge Robert L. Aronson, in passing sentence, accepted the recommendation of John J. Bantle, assistant circuit attorney.

Parker died of a fractured skull received in a fight with Brinkley in front of a rooming house at 3837 Washington boulevard. Earlier, Brinkley was a state witness in several investigations of the death of Edward Melendes, who died in a police cell after a severe beating on July 27, 1942. Brinkley has been in city jail since his case was remanded.

# VETERAN STARTS FOR PACIFIC IN VESSEL HE BUILT HIMSELF

BALTIMORE, Oct. 7 (AP)—In an 85-foot schooner he built himself, Hermann C. Schmidt, a welder, sailed yesterday on a 25,000-mile cruise to Okinawa, the Solomons and other island battlefields of the Pacific war.

With him were his wife and a crew of seven friends, who were to man the Tondelayo for the next year and a half. First stop will be Florida, where Schmidt hopes to be joined by three more to round out his crew.

The schooner, which carries 3000 square feet of sail in its two-masted rig, has an 18-foot beam and a nine-foot draft. It can accommodate 12 persons. Schmidt estimates he put in 408 work days on it and spent $17,000 for materials.

**HIGH LOW RAIN**
(Observations at 7:30 a.m. for previous 24 hours.)

| | | | |
|---|---|---|---|
| Atlanta | 75 | 57 | ... |
| Boston | 86 | 57 | ... |
| Chicago | 86 | 54 | ... |
| Cincinnati | 86 | 45 | ... |
| Columbia, Mo. | 84 | 54 | ... |
| Denver | 36 | 32 | .10 |
| Detroit | 87 | 52 | ... |
| Ft. Worth | 84 | 63 | ... |
| Kansas City | 86 | 54 | ... |
| Los Angeles | 76 | 58 | ... |
| Memphis | 87 | 53 | ... |
| Miami | 80 | 76 | .54 |
| Minneapolis | 67 | 41 | .01 |
| New Orleans | 81 | 60 | ... |
| New York | 90 | 61 | ... |
| Oklahoma City | 82 | 59 | ... |
| Phoenix, Ariz. | 77 | 46 | ... |
| Pittsburgh | 82 | 59 | ... |
| St. Louis— | | | |
| City | 88 | 60 | ... |
| Airport | 88 | 52 | ... |
| Washington, D.C. | 83 | 54 | ... |

# TWO HURT IN ACCIDENTAL DISCHARGING OF SHOTGUNS

Wilford Brewer, 2801 Sims avenue, Overland, was wounded in both hands yesterday when the shotgun he was repairing at his home was discharged accidentally. He was taken to the St. Louis County Hospital, where the middle finger on his right hand was amputated.

Taylorville (Ill.) Chief of Police Howard Bullard was injured seriously in the accidental discharge of a shotgun at the Edwardsville Gun Club, where he was participating in a trap shooting contest yesterday. He was attempting to eject a shell that had jammed in an automatic shotgun. His left hand and arm were injured in the blast. Bullard was taken to the Alton Memorial hospital at Alton.

The Old Fashioned Pure VANILLA EXTRACT Dr. PRICE'S

# 3 LED FROM BURNING BUILDING

Three persons were led from their smoke-filled apartment at 931 Hickory street, by Patrolman Robert Freihaut of the Lynch Street Police District yesterday, after flames from an overheated oil stove set fire to the building.

Freihaut, notified of the fire by another tenant of the building, led Marvin Call, his sister, Miss Jean Call, and their mother, Mrs. Bertha Call, down the stairs to the street. Firemen, called by Patrolman Elva Brown, extinguished the flames. Damage to the building was estimated at $300 and to the contents at $150.

**Illinois Farmer Dies of Polio.**

JOLIET, Ill., Oct. 7 (AP)—Maurice Adams, 23 years old, farmer of Crete, Ill., died at a hospital Saturday of poliomyelitis. He had been in an iron lung since Monday

NEW
THOR WASHERS
(Less Motors)
FOR IMMEDIATE TRADE-IN DELIVERY
Good Housekeeping Shop
4215 S. KINGSHIGHWAY FL. 8500
Just South of Chippewa

AUTHORIZED DEALER FOR
KELVINATOR—ADMIRAL—GIBSON
REFRIGERATORS — RANGES — HOME FREEZERS
ALBERS & CO.
Since 1930
APPLIANCES RADIOS — 12 N. MERAMEC
OPEN EVENINGS TERMS — PA. 4252
SALES SERVICE — CLAYTON

STORE WILL CLOSE TUESDAY AT 4:45 P. M. *to give our employees an opportunity to see the Veiled Prophet's Parade.*

Olive to Locust—Sixth to Seventh Sts.
famous-barr co.
Operated by May Dept. Stores Co. DOUBLE EAGLE STAMPS TUESDAY

**L'Aiglon Coat Dress**

**9.00**

Clever "bullet buttons" march from the V-neckline to the hem of the pleated skirt on this new L'Aiglon! Gray, brown, rose or green spun rayon with self belt. Sizes 12 to 20 and 38 to 44.

Famous-Barr Co.'s Thrift Shop—Fourth Floor

**Clever Use of Stripes**

in a new Demi-Miss suit!

Subtly designed for you who are 5 ft. 4 or under! Strategically-placed stripes in a wool suit you'll love. Black and gold or brown and tan in misses' sizes. **29.95**

Famous-Barr Co.'s Debutante Shop—Fourth Floor

**Hold that line!**

That waistline, we mean! Fashion has gone completely feminine . . . borrowing from the lush-plush era of Grandma's day. Borrowing her 18-inch waistline, too. Only modern gals come by it naturally . . . no fainting — just a little help from our remarkably restful, resultful Slenderizing Treatments. They're wonderful waist whittlers and spot reducers! Start a series NOW and it won't be long before you'll be starting a collection of compliments, *figuratively* speaking!

**5** *Treatments* **12.50**

Call GA. 5900, Sta. 298 for an appointment

Famous-Barr Co.'s City of Beauty Service—Ninth Floor

**Maternity Street Dress**

Mothers-to-be! Here's a crisp tailored frock that'll keep you looking smart! Black rayon faille with self jacquard pattern, accented with pretty buttons and a bow neck. Adjustable skirt. Sizes 10 to 18. **12.95**

Famous-Barr Co.'s Maternity Shop—Fourth Floor

**Sutton's Cream Shampoo**

with Lanolin

Newest development of science . . . individualized cream shampoo for blonde, brown, black, auburn or gray hair. Is not a tint, will not color the hair. **1.00**

Famous-Barr Co.'s Toiletries—Main Floor

**'Kayser' Medium-weight Silks are Back!**

in regular length only

**2.95**

The luxury of silk again . . . after all these years! And they're Kaysers, too, which means quality plus! They look sheer, yet the medium service weight wears miraculously. With cotton reinforced silk feet. In a fall beige shade that blends with all your new costumes. All sizes.

Famous-Barr Co.'s Women's Hosiery—Main Floor, Aisle 5

Operated by May Dept. Stores Co.

famous-barr co.

DOUBLE EAGLE STAMPS TUESDAY

# Rosenblum's LONG SUIT ... a basic newcomer that's good at figures

**STORE WILL CLOSE TUESDAY AT 4:45 P.M.**

*To give our employes an opportunity to see the Veiled Prophet's Parade.*

Rosenblum makes it simple for you to build your whole wardrobe about this suave suit! Long in line, with an inbred simplicity, you can add to its charm with tailored accessories . . . or multiply its effectiveness with your furs or dressy accents! Note the new raglan sleeve, the Rosenblum shirt-collar! Brown, taupe, green, red, mauve or gray Forstmann's wool.

**48.00**

Famous-Barr Co.'s Suit Shop—Fourth Floor

Rosenblum

Rosenblum

TAILORED IN CALIFORNIA

SPORTS SECTION — ST. LOUIS POST-DISPATCH

PART TWO — ST. LOUIS, MONDAY, OCTOBER 7, 1946 — PAGES 1—4B

# CARDINALS WIN, 3-0, AND SQUARE SERIES

## The Dyer Defense Against the Williams Attack

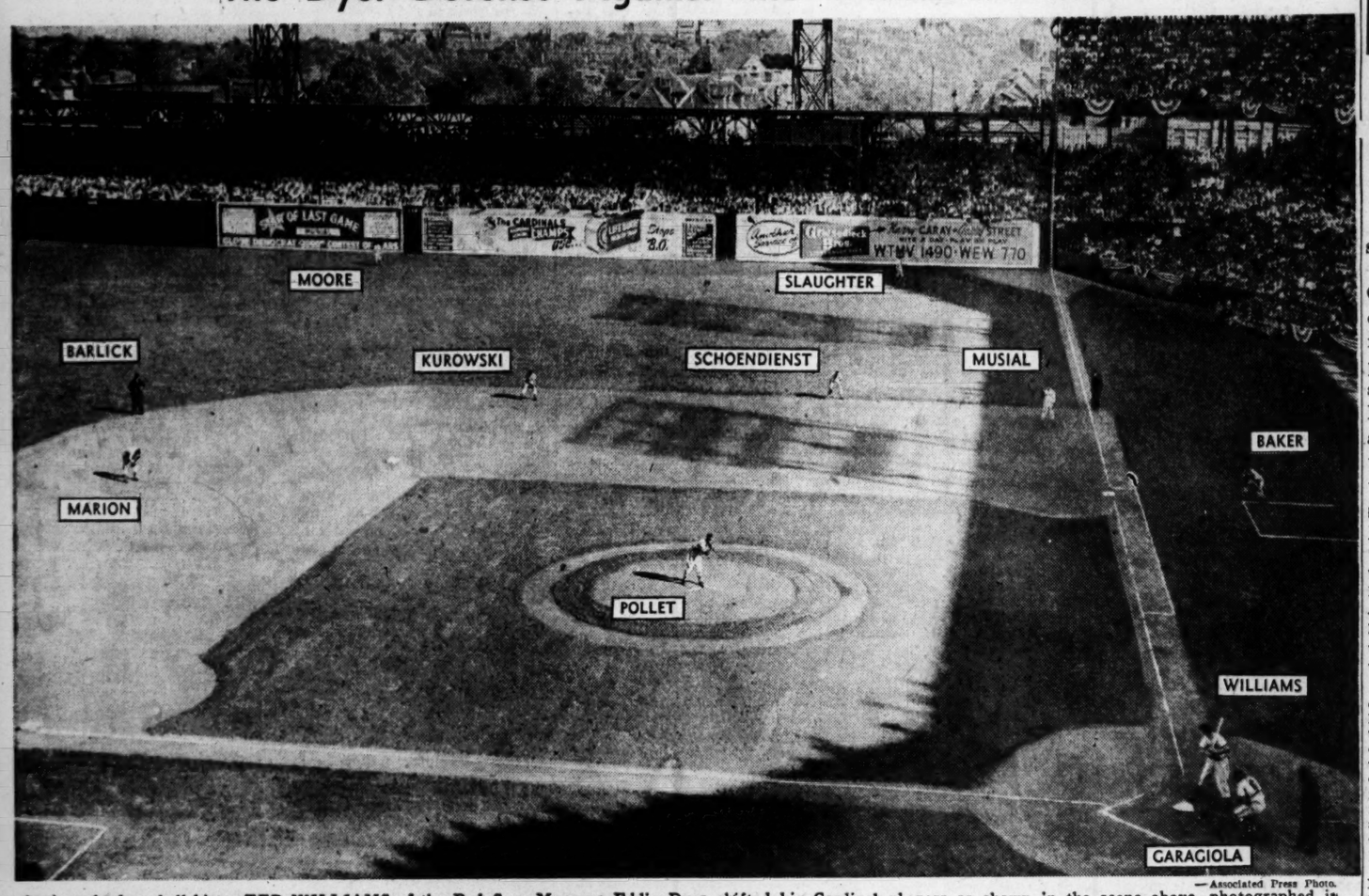


—Associated Press Photo.

Against the long ball hitter TED WILLIAMS of the Red Sox, Manager Eddie Dyer shifted his Cardinal players as shown in the scene above, photographed in the third inning of yesterday's opening world series game. Concentrating six players in a right-field defense against the famous long ball southpaw hitter, Dyer put KUROWSKI in normal second-base position, moved AL SCHOENDIENST over toward STAN MUSIAL. Center fielder TERRY MOORE backed up deep in right center and ENOS SLAUGHTER played deep near the right-field foul line. MARION plays his usual post, but closer to second base.

## BRECHEEN YIELDS ONLY FOUR HITS; RICE CHIPS IN DOUBLE AND SINGLE

By J. Roy Stockton
Sports Editor of the Post-Dispatch.

SPORTSMAN'S PARK, Oct. 7—Harry (the Cat) Brecheen, wiry little left-hander from Broken Bow, Okla., pitched a brilliant four-hit shutout against the powerful Boston Red Sox this afternoon and the Cardinals squared the world series with the 3-0 victory to match the triumph gained by the American Leaguers in the opening game.

A crowd of 35,815 paid $155,372 to see the show and cheered as Brecheen not only shut out the American League champions, but held terrible Ted Williams hitless, the Boston slugger failing to get the ball past the infield.

Del Rice, Cardinal sophomore catcher, handled the slants of the little left-hander without a mistake and distinguished himself by contributing a double and a single to the six-hit Cardinal attack. The double was turned into the first run of the game in the third inning and his single in the fifth started a two-run rally that increased the margin and eased the pressure.

The teams now will move to Boston for the third, fourth and fifth games of the competition for baseball's richest purse, and St. Louis will see more of the series unless the Cardinals or the Red Sox win three straight at Fenway Park.

In the third game of the series on Wednesday, Murry Dickson is likely to be the St. Louis pitcher, with Boo Ferriss, also a right-hander, due for the American Leaguers. Dickson's last appearance on the hill was as winning pitcher in the game at Brooklyn last Thursday, when he pitched two-hit ball for eight innings, only to falter in the ninth, Brecheen stopping the Dodgers to save the game that linched the National League pennant.

**Excellent Control.**

Brecheen, who pitched five shutouts during the regular season, showed the effects of his long rest. He mixed a good fast ball with a tantalizing curve and his control was excellent.

McBride singled in the first inning, Doerr singled in the fourth, Harris in the fifth and DiMaggio in the ninth. Only two Red Sox runners advanced as far as second base and none beyond that station.

The umpires shifted for the second game, Cal Hubbard of the American League working behind the plate as umpire-in-chief, with Al Barlick, National, at first base; Charley Berry, American, at second and Les Ballanfant, National, at third base.

It was another fine day for baseball with the sun shining from a clear sky, making for a shirt-sleeve crowd in the bleachers.

McBride, leading off in the first inning, swung at the first pitch and sent a bouncing single to right, just out of reach of Schoendienst. Pesky tried twice to sacrifice, missing the ball each time, and then took a called third strike, a fast ball that seemed to bisect the plate. DiMaggio sent a grounder past Brecheen, but Marion ranged over for the stop, took two steps, touched second and then relayed to Musial for a double play.

Schoendienst fouled the first pitch, leading off in the home opening frame, and then flied to DiMaggio in short center. A gusty breeze was blowing in from center. Moore popped to Pesky and Musial grounded to Doerr to end the inning.

**Special Shift—Williams Retired.**

The Redbird infield went into its special Williams shift as Ted led off for the Sox in the second and the stands buzzed expectantly. Ted took two called strikes and a high one inside for ball one pushed him back from the plate. He hit the next pitch sharply down the first-base line, but Musial was there and easily beat Ted to the bag after fielding the ball. York worked his string to three and two and Brecheen called for a new ball. Rudy fouled the next one and then walked. Doerr hit a high, slow bounder to Schoendienst who had to hurry to make a play at first, York moving to second. Higgins was passed intentionally and Partee ended the frame with a roller to Schoendienst.

Kurowski opened the Redbird second with a line single to left-center and the crowd cheered. It was a noisier gathering than yesterday's. Slaughter, with a count of two strikes and nothing, popped to Pesky. Dusak struck out and Marion ended the frame forcing Kurowski at second, Higgins to Doerr.

Harris, first up in the Boston third, took a called third strike. It was a quick inning as McBride bounced to Marion and Pesky sent a grounder to Schoendienst.

**Two-Bagger for Rice.**

Del Rice led off in the Redbird third with a solid drive to left. The ball hit the left field wall on an early bounce and rebounded to Williams. It was an easy double and Williams returned the ball to third base. Brecheen, seemingly up to bunt, took a strike, then a ball and the sign was switched and Harry swung at the next one and missed. He connected on the third one, however and lined a single to right, Rice racing home with the first run of the game. Schoendienst bunted on the first pitch, down the first base line, but the ball rolled foul. Red put the next one down in fair territory and York fell down fielding the ball. Schoendienst stopped to prevent York from tagging him and Rudy threw to Doerr at first for the putout. The sacrifice moved Brecheen to second.

Joe Dobson warmed up in the Boston bullpen as Moore went to bat. Terry quickly had two strikes and after fouling several, the Cardinal captain grounded to Higgins, who threw to York for the putout, Brecheen reaching third. Harry had been wearing his red jacket, but took it off at third in the interest of speed. Harris pitched two outside to Musial and then curved a strike over the plate. Stan swung and missed strike two and then flied to DiMaggio to end the inning.

DiMaggio opened the Boston fourth with a fly to Moore and Brecheen then delighted the crowd by striking out Williams on three pitches. Ted took two called strikes and then swung and missed an inside fast ball. Brecheen walked York and Doerr shot a single to Schoendienst's left, moving York to second. Higgins bounced to Marion, who threw to Schoendienst, forcing Doerr for the third out.

Kurowski flied to DiMaggio for the first out in the home fourth and Doerr than ran to foul territory and caught Slaughter's high foul fly. Dusak rifled to a foul down the left field line and then waited and walked. Marion flied to McBride.

Partee sent up a high pop fly that Kurowski camped under and caught to start the fifth, and Harris then singled to center. McBride flied to Moore and Pesky ended the frame with a grounder to Musial.

**Rice Starts it Again.**

Rice opened the Redbird fifth with the second hit a low line single to left-center. Williams had to hurry to hold it to a one-bagger and he hurried too as he pegged the ball to second. Brecheen quickly put down a bunt toward third and Higgins fielded the ball in time for a force play at second but his throw was high, pulling Pesky off the bag and caroming off the shortstop's glove. Rice continued to third and Pesky, going into center field for the ball, left second uncovered, so Brecheen took second. It was scored as a straight error, no sacrifice.

The runners held their bases as Doerr threw out Schoendienst on his hot grounder, which the second baseman took on the first bounce. Moore hit the same kind of a ball to Doerr, but this one took a bad hop and caromed off Bobby's glove to short right-center and Rice scored, Brecheen stopping at third and Moore reaching first.

Musial grounded to Doerr who threw to Pesky forcing Moore at second, but Pesky's relay was too late to double the speeding Musial and Brecheen scored the second run of the inning. Kurowski forced Musial at second, Pesky to Doerr, to end the frame.

**Bat Sails Into Dugout.**

Marion threw out DiMaggio, first up in the Boston sixth. Brecheen grooved a strike to Ted Williams and on the next one Ted swung viciously and missed, the bat flying out of hands and sailing into the Boston dugout. It was along throw but was far short of the world series or regular season record held by Pepper Martin. After two wide ones Ted fouled down the right field line and hit a pop foul that fell in the stands back of the Cardinal dugout. Ted then lined to Schoendienst, who made the catch at his shoe tops. It would have gone through, without the shift. Kurowski threw out York after making a good stop to make it a short, if interesting, inning.

Slaughter opened the home sixth

Continued on Next Page.

### SCORE BY INNINGS

| | 1 | 2 | 3 | 4 | 5 | 6 | 7 | 8 | 9 | T. |
|---|---|---|---|---|---|---|---|---|---|---|
| Red Sox | 0 | 0 | 0 | 0 | 0 | 0 | 0 | 0 | 0 | 0 |
| Cards | 0 | 0 | 1 | 0 | 2 | 0 | 0 | 0 | X | 3 |

### The Box Score

**RED SOX**

| | AB | R | H | 2B | 3B | HR | BB | SO | PO | A | E |
|---|---|---|---|---|---|---|---|---|---|---|---|
| McBride rf | 4 | 0 | 1 | 0 | 0 | 0 | 0 | 0 | 3 | 0 | 0 |
| Pesky ss | 4 | 0 | 0 | 0 | 0 | 0 | 0 | 1 | 3 | 2 | 0 |
| DiMaggio cf | 4 | 0 | 1 | 0 | 0 | 0 | 0 | 0 | 3 | 0 | 0 |
| Williams lf | 4 | 0 | 0 | 0 | 0 | 0 | 0 | 1 | 1 | 0 | 0 |
| York 1b | 2 | 0 | 0 | 0 | 0 | 0 | 2 | 0 | 6 | 2 | 0 |
| Doerr 2b | 4 | 0 | 1 | 0 | 0 | 0 | 0 | 0 | 4 | 5 | 0 |
| Higgins 3b | 2 | 0 | 0 | 0 | 0 | 0 | 1 | 0 | 0 | 2 | 1 |
| Partee c | 2 | 0 | 0 | 0 | 0 | 0 | 0 | 0 | 1 | 0 | 0 |
| H. Wagner c | 1 | 0 | 0 | 0 | 0 | 0 | 0 | 1 | 2 | 0 | 0 |
| HARRIS P | 2 | 0 | 1 | 0 | 0 | 0 | 0 | 1 | 1 | 0 | 0 |
| DOBSON P | 0 | 0 | 0 | 0 | 0 | 0 | 0 | 0 | 0 | 0 | 0 |
| Culberson | 1 | 0 | 0 | 0 | 0 | 0 | 0 | 0 | 0 | 0 | 0 |
| TOTALS | 30 | 0 | 4 | 0 | 0 | 0 | 3 | 4 | 24 | 11 | 1 |

Culberson batted for Harris in eighth.

**CARDINALS**

| | AB | R | H | 2B | 3B | HR | BB | SO | PO | A | E |
|---|---|---|---|---|---|---|---|---|---|---|---|
| Schoendienst 2b | 3 | 0 | 0 | 0 | 0 | 0 | 0 | 0 | 2 | 3 | 0 |
| Moore cf | 3 | 0 | 1 | 0 | 0 | 0 | 1 | 0 | 3 | 0 | 0 |
| Musial 1b | 4 | 0 | 0 | 0 | 0 | 0 | 0 | 1 | 11 | 0 | 0 |
| Kurowski 3b | 4 | 0 | 1 | 0 | 0 | 0 | 0 | 0 | 2 | 1 | 0 |
| Slaughter rf | 4 | 0 | 0 | 0 | 0 | 0 | 0 | 0 | 2 | 0 | 0 |
| Dusak lf | 2 | 0 | 1 | 1 | 0 | 0 | 1 | 1 | 1 | 0 | 0 |
| Sisler | 1 | 0 | 0 | 0 | 0 | 0 | 0 | 0 | 0 | 0 | 0 |
| Walker lf | 0 | 0 | 0 | 0 | 0 | 0 | 0 | 0 | 1 | 0 | 0 |
| Marion ss | 4 | 0 | 0 | 0 | 0 | 0 | 0 | 0 | 1 | 6 | 0 |
| Rice c | 2 | 2 | 2 | 1 | 0 | 0 | 1 | 0 | 4 | 0 | 0 |
| BRECHEEN P | 3 | 1 | 1 | 0 | 0 | 0 | 0 | 1 | 0 | 0 | 0 |
| Totals | 30 | 3 | 6 | 2 | 0 | 0 | 3 | 3 | 27 | 10 | 0 |

Sisler batted for Dusak in eighth.

**Runs batted in—Brecheen, Moore, Musial. Two-base hits—Rice, Dusak. Sacrifice—Schoendienst. Double plays—Marion to Musial. Earned Runs—Red Sox 0, Cardinals 2. Left on bases—Red Sox 6, Cardinals 7. Bases on balls—Off Brecheen 3 (York 2, Higgins); off Harris 3 (Dusak, Rice, Moore). Strikeouts—By Brecheen 4 (Pesky, Harris, Williams, Wagner); by Harris 3 (Dusak, Brecheen, Musial). Pitching summary—Off Harris, 6 hits, 3 runs in 7 innings; off Dobson, no hits, no runs in one inning. Losing pitcher—Harris. Umpires—Hubbard (AL), plate; Barlick (NL), 1b; Berry (AL), 2b; Ballanfant (NL) 3b. Time—1:56. Attendance—35,815 paid.**

## Series Sidelights

By Bob Broeg
SPORTSMAN'S PARK, Oct. 7.

For the first time in this world series, two righthanders will be the opposing pitchers if managers Eddie Dyer and Joe Cronin adhere to their announced selection for Wednesday's contest, the third of the blue-ribbon post-season set and the first at Boston.

Murry Dickson, who won 15 games and lost six for the Cardinals, and Dave (Boo) Ferriss, Boston's won-and-lost leader with a 25-6 record, were named by the leaders as their third game hurlers.

It was disclosed that the radio fee, $175,000 paid by the Gillette company for exclusive broadcasting privileges, would be held in escrow pending establishment of a pension fund for major league players. Normally the money paid for radio rights is figured into the players' pool.

Howard Pollet, after a night's rest, reported that he felt a bit tired and that his back troubled him a little, but he cheerfully predicted he would be ready the next time Dyer needed him.

The first double play of the '46 series came in the first inning today, quickly nullified a mild threat, and was executed at the expense of batter Don DiMaggio, Boston's fastest runner, and Tom McBride.

A brisk breeze, blowing from dead center field, caused the flag to point directly plateward.

Harry Brecheen, remembering what Rudy York did to Pollet, worked too carefully on the big first baseman in the second inning, handing him a walk on a "3-2" pitch. York went into the game with an imposing record of having batted in 23 runs in 12 contests in this park during the '46 American League season and the series opener.

**A Battering Battery.**

The Cardinals' battery accounted for a third-inning run that brought roars from the crowd. Del Rice, who alternates with Clyde Kluttz as the Cardinals' catcher against left handed pitching, doubled and Brecheen singled him across. As Dyer explained to out-of-town writers before the game, Rice was the catching choice because he caught Brecheen last year and was used whenever southpaws opposed the Redbirds this season, too.

### American Leaguers Win.

DENVER, Oct. 7 (AP)—A team of American League players put on a five-run sixth inning rally yesterday to defeat a collection of National Leaguers 8-2 before 2000 chilled fans. Floyd Bevens of the New York Yankees, though relieved after six innings, was the winning pitcher. Ken Gables of Pittsburgh was the mound victim.

### *Red Sox 1 to 5 for Title After Victory*

Having tucked away the first game of world series, the Red Sox today were quoted at 1-5 by James J. Carroll, betting commissioner of East St. Louis, to go on through to the championship.

On the other hand, the Cardinals were rated at 3½ to 1 if you chose to string along with them.

## Foukes Get 12 Runs in Inning, Win Muny Title

Two were out in the last half of the first inning when the Foukes started their 12-run single-inning scoring spree that clinched the Municipal Baseball Association senior championship series final yesterday against the Brehenys at Fairground Park.

The Foukes's 15-7 victory in the third game of the series came after a 55-minute time at bat. The Brehenys had started the game with three runs in their half of the first frame.

The Fouke session began when 12 consecutive runners gained first base on an error, five walks and six hits, each man in the batting order coming up twice. All of the three Breheny pitchers, Jack Keenoy, Walter Serb and Tony Martin were used in an effort to stop the outbreak.

In 1937 the Foukes won the Municipal title but yesterday's victory in the thirty-third city championship gives it the first leg on the Joseph D. Keller trophy, a new three-time winner cup.

### Manchester and Vigus In County Title Game

The Manchester Reds of the County National League will play the County American League title winning Vigus baseball team in a single game next Sunday to decide the interleague championship.

Vigus captured its crown yesterday by defeating the Manchester A. C., 6 to 4, while the Reds gained their title by winning from Glencoe, 11 to 5.

## Second Game, Play-by-Play

**FIRST INNING**—RED SOX—McBride singled to right. Pesky was called out on strikes. DiMaggio hit to Marion, who stepped on second, forcing McBride, and threw to Musial in time to double DiMaggio at first.

CARDINALS—Schoendienst flied to DiMaggio. Moore popped to Pesky. Doerr threw out Musial.

**SECOND** — RED SOX — Williams grounded out to Musial, unassisted. York walked. Schoendienst threw out Doerr. Higgins was passed intentionally. Schoendienst threw out Partee.

CARDINALS—Kurowski singled to left-center. Slaughter popped to Pesky. Dusak struck out. Marion forced Kurowski, Higgins to Doerr.

**THIRD—RED SOX**—Harris was called out on strikes. McBride was thrown out by Marion. Schoendienst threw out Pesky.

**CARDINALS** — Rice doubled to left. Brecheen singled to right, scoring Rice. Schoendienst sacrificed, York to Doerr, who covered first. Higgins threw out Moore, Brecheen moving to third. Musial flied to DiMaggio. **ONE RUN.**

**FOURTH**—RED SOX—DiMaggio flied to Moore. Williams struck out but had to be tagged out by Rice when the catcher dropped the third strike. York walked. Doerr singled to right, York stopping at second. Marion threw out Higgins.

**CARDINALS** — Kurowski flied to DiMaggio. Slaughter fouled to Doerr. Dusak walked. Marion flied to McBride.

**FIFTH — RED SOX** — Partee popped to Kurowski. Harris singled to center. McBride flied to Moore. Pesky grounded out to Musial, unassisted.

CARDINALS—Rice singled to left-center. Brecheen bunted and Rice reached third and Brecheen second when Higgins's throw to second caromed off Pesky's glove for an error. (Brecheen was not credited with a sacrifice.) Doerr threw out Schoendienst, the runners holding their bases. Moore singled off Doerr's glove, scoring Rice, Brecheen stopping at third. Musial forced Moore, Doerr to Pesky, Brecheen scoring. Pesky threw out Kurowsky. **TWO RUNS**

**SIXTH** — RED SOX — Marion threw out DiMaggio. Williams lined to Schoendienst. York grounded out to Kurowski.

CARDINALS — Slaughter was out, York to Harris, who covered first. Dusak doubled off the right field screen. Wagner replaced Partee as the Red Sox catcher, Partee having suffered a finger injury. Marion flied to McBride. Rice was purposely passed. Brecheen struck out.

**SEVENTH**—RED SOX — Doerr flied to Dusak. Marion threw out Higgins. Wagner was called out on strikes.

CARDINALS—Pesky threw out Schoendienst. Moore walked. Musial was called out on strikes. Kurowski flied deep to Williams.

**EIGHTH** — RED SOX—Culberson batted for Harris and flied to Slaughter. McBride flied to Moore. Marion threw out Pesky.

CARDINALS—Dobson pitched for the Red Sox. Slaughter flied to McBride. Sisler batted for Dusak and grounded out to Doerr. Marion grounded out to Doerr.

**NINTH** — RED SOX—Walker played left field for the Cardinals. DiMaggio beat out a hit down the third-base line. Williams fouled to Marion. York flied to Slaughter. Doerr flied to Walker.

### Hittin' Pitcher

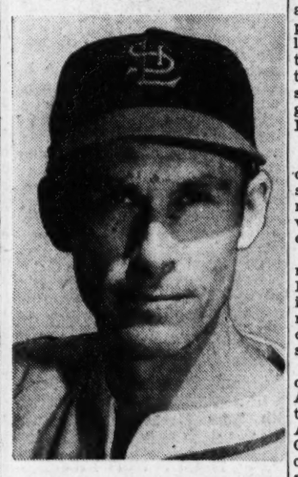

—By a Post-Dispatch Staff Photographer.

HARRY BRECHEEN
He singled to score his batterymate, Del Rice, in third inning of second game of world series. Rice opened inning with a double.

### SERIES FACTS

STANDINGS.

| | Won. | Lost. | Pct. |
|---|---|---|---|
| Cardinals | 1 | 1 | .500 |
| Red Sox | 1 | 1 | .500 |

First game at Sportsman's Park.

| | | | | | | | | | | | |
|---|---|---|---|---|---|---|---|---|---|---|---|
| Boston | 0 | 1 | 0 | 0 | 0 | 0 | 0 | 1 | 1 | 3 | 9 | 2 |
| Cards. | 0 | 0 | 0 | 0 | 0 | 1 | 0 | 1 | 0 | 2 | 7 | 0 |

Batteries: Hughson, Johnson (9) and H. Wagner, Partee (9); Pollet and Garagiola.

Remaining schedule: Second game—Monday, Oct. 7, St. Louis. Third game—Wednesday, Oct. 9, at Boston. Fourth game—Thursday, Oct. 10, at Boston. Fifth game—Oct. 11, at Boston. Sixth game—(If necessary)—Oct. 13, at St. Louis. Seventh game—(If necessary)—Oct. 14, at St. Louis.

FINANCIAL FIGURES.

First game—Paid attendance, 36,218; gross receipts, $156,646; players' share, $79,889.46; commissioner's share, $23,946.90; each club's share, $13,314.91; each league's share, $13,314.91.

## Byron Nelson Retires Except For 'Masters'

FORT WORTH, Tex., Oct. 7 (UP)—Byron Nelson, who began as a Fort Worth caddy and went on to become America's Mr. Golf, announced today he is retiring from big time tournament golf except for one annual tourney—the Augusta Masters.

### Canisius Eleven Wins.

BUFFALO, N.Y., Oct. 7 (AP)—Canisius rolled to a 31 to 0 victory yesterday over St. Mary's College of Winona, Wis., scoring twice through the air, twice after rushing drives and once on a kickoff recovered in the end zone.

## WRAY'S COLUMN

### Here's One for 'Believe It or Not'

HERE'S the super-duper $64 question that developed during yesterday's exciting first game of the current world series. . . . How can a batter line out a hit over the third baseman's head, that falls in right center field? . No, we're not nuts, my friends—it happened.

**In the sixth inning Williams lined a hit to right center. . . . It went over the head of Third Baseman Kurowski, who happened to be playing in the second baseman's position!**

And that, of course, was due to the Eddie Dyer shift, which massed the Cards' infield on the right, to guard against the one-way hitting of Boston's mightiest slugger, Ted Williams.

According to the Dyer alignment Schoendienst covered short right, Kurowski took his place at second and Marty Marion remained at short, close to second base. . . . Moore moved over to right center. . . . Williams' single therefore went over Third-sacker Kurowski's head. . . . Q. E. D.

HOWEVER Pollet took better care of Superman Williams than did the Dyer shift. . . . Williams faced the careful and effective hurling of Howie five times, three official.

The great slugger swung murderously at the left-hand teasers of Pollet, but the best he could do in five trips was an easy infield out, two walks, a pop foul and the aforesaid single. Neither of his walks nor his single resulted in a run.

* * *

**Good Bunter Might Break Up the Shift.**

FIVE times during the game Williams had to face that Dyer defense—and it was dire in another sense, for the Red Sox slugger. . . . It placed five of the nine Cardinals to the right of a line from the plate to center field. . . . The pitcher, the left fielder (he played center) and the catcher were the only players not definitely to the right. . . . And that unbalanced setup seems to have a weakness.

**"Judas Priest," exclaimed a press-box mimic of Branch Rickey. . . . "Look at that wide open pasture to the left! . . . Don't the guy know how to bunt?"**

* * *

And, of course, that started a debate as to whether a bunt could cross up the shift defense. . . . Several authorities agreed that a bunt could easily be pushed past the pitcher, with no defense player in position to handle it. . . . The old swinging bunt of that all-time master Jess Burkett would have been a sure shot to break up the shift.

* * *

**Out on "The Hill" where the Garagiola cohorts hold forth, they were saying last night: "Joe won the game with his double in the eighth, but the other guys lost it." . . . But you might say Joe was pretty lucky when the center fielder lost his drive in the sun.**

* * *

"That run don't count—it can't count," shouted Dizzy Dean when Umpire Ballanfant

Continued on Next Page.

### Williams 'Has Hunch' He Will Change Clubs

Ted Williams, the mighty Boston hitter, "has a hunch" he will not be playing for the Red Sox next year.

Asked by the Associated Press before the second world series game about numerous rumors he would be traded, Williams said:

"I just have a kind of hunch that I won't be with this team next year. I have heard nothing, nobody has told me a thing, but it's just what I pick up from all I read. After all, I probably would be the last one to hear about it."

# York's Homer Deciding Blow in Boston's 3-2 Victory in First Game

## Only Clean Run of Game; Pollet Loser

By J. Roy Stockton

Eddie Dyer and his Cardinals looked at each other this morning and everybody agreed that things were strictly on the normal side. The Cardinals have been in jams all season. It did not seem strange or surprising and is wasn't particularly discouraging to be trailing the Boston Red Sox by a victory after the first game of the world series.

That first game was a tough one to lose, of course. It could have gone the other way so easily. It was a game to sire nightmares. If Howard Pollet could have put over one more effective strike on Tommy McBride. If Higgins had been more successful when he tried to pull back his bat in the second inning. If that grounder to Marion hadn't skidded in the Boston ninth. And last and above all, if Pollet hadn't made that pitch to Rudy York so deliciously sweet in the tenth inning.

**It Was Rude Rudy in Tenth.**

York's bat really decided the opening contest. The big right-handed slugger, the man who came back this year, whacked a home run high into the left field bleacher seats with two out in the tenth and it was the only run of the afternoon that wasn't tainted. The wallop broke a 2-2 tie and gave the American Leaguers of Joe Cronin a 3-2 decision over Dyer's underdog Redbirds.

Pollet said it was a curve that York hit so effectively, a curve exactly like the one he had thrown two innings before, when York, a big broad-shouldered giant of an athlete, had popped helplessly in foul territory to Joe Garagiola.

York insisted in the Boston clubhouse that he hit the homer off a fast ball. Pollet ought to know what it was. He made the pitch.

**Anyhow It Was Too Good.**

But sideline observers agreed that whether it was a curve or a fast ball, it was too good, far enough toward the middle of the plate to permit York to meet the ball with the heavy part of his bat and send it almost to the concession stand high up in the bleachers.

That was the only he-man run of the afternoon, for all the swishing of bats by the powerful Golden Red Sox of Tom Yawkey and the equally eager swinging by the Redbird hitters. Each other run of the contest was born of lesser things in the baseball picture, a pebble here, a soft spot there, the sun shining into an outfielder's eyes, or a grounder caroming off an infielder's glove.

And until late in the ninth inning—there were two out and two strikes on McBride when he tied the score with a single—the Cardinals had two of the tainted runs to only one for the Red Sox and it seemed they were about to upset their powerful rivals and make off with the first victory.

**Higgins's "Unconscious" Hit.**

The Red Sox were first to score and it was an involuntary hit that nudged the run over the plate. Pollet started the trouble by hitting York with a pitch, as he tried to keep the ball inside. Then Howard pitched too carefully to Bobby Doerr and walked him. Pinky Higgins was trying to draw back his bat from a pitch he didn't like when the wood met the ball and sent a looping single to center that scored York from second.

Hitters on both sides were helpless then through inning after inning until the sixth when the Cardinals got a break they needed to score. With one out Red Schoendienst scratched a single off Hughson's glove to Pesky and Red advanced while Doerr, after fumbling Moore's grounder, threw out Terry at first. Musial then lined a double against the right field screen to score Schoendienst and tie the score at 1-1.

Two were out in the eighth when the Cardinals were favored by another break that produced a run that gave them a temporary lead. There wasn't anything lucky about George Kurowski's single to left, but George was still a long way from home, two were out and young Joe Garagiola seemed overmatched by big Tex Hughson. The rugged righthander quickly had two strikes on Joe, and seemed to have won the duel when the Pride of the Hill sent a seemingly harmless fly to center field.

Out there the best center fielder of the year was on duty. But Dominic DiMaggio misjudged the ball, or lost it in the sun, or both, and the drive carried over his head. Sprinting back toward the wall, Dominic put a glove on the ball, but it caromed away. Kurowski, running with the crack of the bat, rounded second, and then at third collided with Higgins, who was standing squarely on the bag.

It was interference, plain and simple, but the spectators weren't sure whether the umpires would rule it that way, and there was much screaming as Kurowski jogged toward the plate, while the ball, relayed from DiMaggio, was heading for third base well ahead of Garagiola, who was trying to turn his hit into a triple. Joe was out and the play was made while Kurowski was still a step from the plate.

**Just Another Argument Lost.**

Umpire Lee Ballanfant ruled Kurowski safe at the plate and the Red Sox rushed from their dugout and milled around the umpire, but the decision stood and when the scoreboard boy posted that precious run the crowd roared with happy relief. The Cardinals were ahead, 2 to 1, with only three Boston outs to go.

The fickle fates, it seemed, couldn't make up their mind. Scarcely had the shouting died down after that lucky Redbird run when Dame Fortune smiled again, and this time on the American Leaguers. After Doerr struck out to start the Boston ninth, Higgins hit a soft, harmless looking grounder toward Marion. But just as Marty was about to scoop it up, the ball hit a soft spot and instead of bouncing into his glove, it skidded low and out to the grass for a scratch single.

Don Gutteridge ran for Higgins and Glenn Russell, batting for Hal Wagner, singled to center to send Gutteridge scurrying to third.

**For the Want of a Strike.**

Pollet struck out Pinch-hitter Partee and then quickly had two strikes on McBride. But Pollet didn't get the third strike past Tommy. Instead there was a bouncing single, just out of Kurowski's reach, and Gutteridge scored to tie the game at 2 to 2.

Even after York hit his devastating four-bagger, the Cardinals had another fine opportunity to avoid defeat. Schoendienst, first up in the tenth, was safe on a fumble by Pesky and Moore sacrificed Red to second. But the Sox showed no respect whatsoever for the Cardinals' two best hitters. Without hesitation Southpaw Earl Johnson pitched to Musial and then to Slaughter and retired both of them. Musial grounded to Doerr and Slaughter ended the game with a fly to Wally Moses, who had just replaced McBride as the Boston right fielder.

## McBride Out---And a Double Play

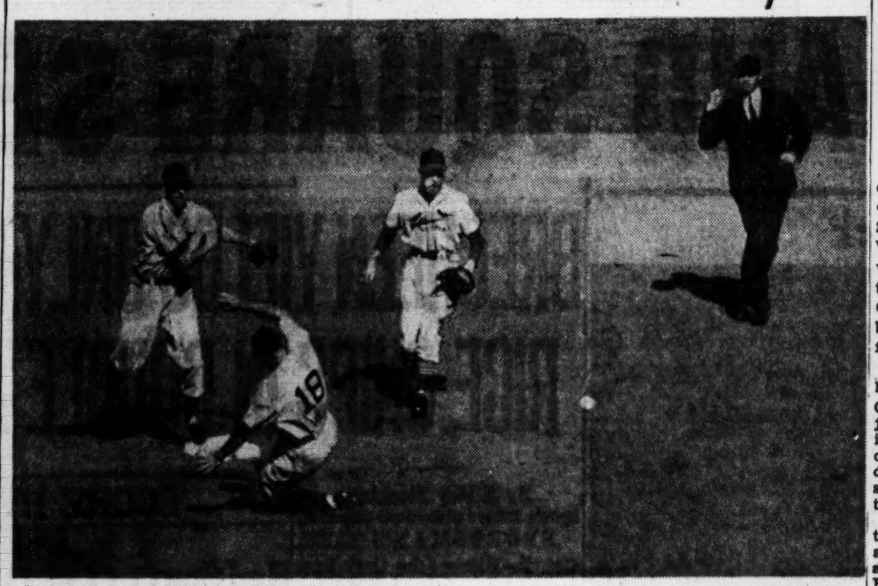

—By a Post-Dispatch Staff Photographer.

SHORTSTOP MARTY MARION of Cardinals throws to first for a double play after stepping on second to retire TOMMY McBRIDE, Red Sox outfielder, in first inning of second game. RED SCHOENDIENST and UMPIRE CHARLEY BERRY are in the scene. Dom DiMaggio hit the grounder to Marion. It was McBride who singled home the tying run in the ninth inning of the opening game.

### RUDE RUDY

| RED SOX. | AB. | R. | H. | O. | A. | E. |
|---|---|---|---|---|---|---|
| McBride rf | 5 | 0 | 1 | 1 | 0 | 1 |
| Moses rf | 0 | 0 | 0 | 1 | 0 | 0 |
| Pesky ss | 5 | 0 | 0 | 0 | 3 | 1 |
| DiMaggio cf | 5 | 0 | 2 | 1 | 1 | 0 |
| Williams lf | 3 | 0 | 1 | 4 | 0 | 0 |
| York 1b | 4 | 2 | 1 | 10 | 0 | 0 |
| Doerr 2b | 4 | 0 | 1 | 4 | 4 | 0 |
| Higgins 3b | 4 | 0 | 2 | 2 | 0 | 0 |
| *Gutteridge | 0 | 1 | 0 | 0 | 0 | 0 |
| JOHNSON P | 1 | 0 | 0 | 0 | 2 | 0 |
| H. Wagner c | 3 | 0 | 0 | 6 | 1 | 0 |
| Russell 3b | 1 | 0 | 0 | 0 | 0 | 0 |
| HUGHSON P | 2 | 0 | 0 | 0 | 1 | 0 |
| Partee c | 1 | 0 | 0 | 1 | 0 | 0 |
| Totals | 38 | 3 | 9 | 30 | 12 | 2 |

| CARDINALS. | AB. | R. | H. | O. | A. | E. |
|---|---|---|---|---|---|---|
| Schoendienst 2b | 5 | 1 | 2 | 2 | 4 | 0 |
| Moore rf | 4 | 0 | 0 | 3 | 1 | 0 |
| Musial 1b | 5 | 0 | 1 | 13 | 0 | 0 |
| Slaughter rf | 4 | 0 | 1 | 3 | 0 | 0 |
| Kurowski 3b | 3 | 1 | 1 | 1 | 4 | 0 |
| Garagiola c | 4 | 0 | 1 | 4 | 0 | 0 |
| Walker lf | 2 | 0 | 1 | 3 | 0 | 0 |
| Dusak lf | 1 | 0 | 0 | 0 | 0 | 0 |
| Marion ss | 3 | 0 | 0 | 1 | 3 | 0 |
| POLLET P | 4 | 0 | 0 | 0 | 0 | 0 |
| Totals | 35 | 2 | 7 | 30 | 12 | 0 |

*Ran for Higgins in ninth.

| Innings— | 1 | 2 | 3 | 4 | 5 | 6 | 7 | 8 | 9 | 10 | |
|---|---|---|---|---|---|---|---|---|---|---|---|
| Red Sox — | 0 | 1 | 0 | 0 | 0 | 0 | 0 | 0 | 1 | 1 | —3 |
| Cardinals— | 0 | 0 | 0 | 0 | 0 | 1 | 0 | 1 | 0 | 0 | —2 |

Runs batted in—Higgins, Musial, Garagiola, McBride, York. Two-base hits — Musial, Garagiola. Three-base hit—Slaughter. Home run—York. Stolen base—Schoendienst. Sacrifices—Marion, Moore. Earned runs—Red Sox 3, Cardinals 2. Left on bases—Red Sox 10, Cardinals 8. Bases on balls—off Pollet (Doerr, Williams 2, Hughson); off Hughson 2 (Slaughter, Walker). Strike-outs—by Hughson 5 (Kurowski, Moore, Walker, Garagiola, Pollet); by Pollet 3 (McBride, Doerr, Partee); by Johnson 1 (Marion). Pitching summary: Hughson, 7 hits, 2 runs in 8 innings; Johnson, 0 hits, 0 runs in 2. Hit by pitcher—by Pollet (York); by Hughson (Kurowski). Winning pitcher—Johnson. Umpires—Ballanfant (N.L.), plate; Hubbard (A.L.), 1b; Barlick (N.L.), 2b; Berry (A.L.), 3b. Time—2:39.

## 'Both Sides Got Breaks'---Cronin; Johnson, Red Sox Pilot's Hero, Was Real Hero in the War

By Dent McSkimming

Joe Cronin wasn't fooling himself about that victory over the Cardinals in the first game of the series.

"The breaks figured mighty big in that one," said the manager of the Red Sox as he wiped a sweaty face and looked around at the circle of newspaper men and photographers.

"They got their chance when DiMaggio lost Garagiola's fly in the sun, and we got ours when McBride's grounder took a bad hop past Marion." (The Cards scored their second run of the game on that Garagiola fly, and the Red Sox scored their second run on McBride's fooler.)

Cronin didn't try to convince anyone that his team had won easily.

"It was a tough game and a good game," he replied to a question.

**Cronin's Hero Also a War Hero.**

Somebody put in a boost for Rudy York's game-winning home run and for Tex Hughson's great pitching. Cronin agreed both were important in the 3-2 victory but he came back with: "That 'Boy from the Bulge' was right in there with plenty of courage, wasn't he?" He was referring, of course, to Earl Johnson, twice decorated soldier, veteran of the famed "Battle of the Bulge," whose relief pitching stopped the Cardinals.

In fact, the poker-faced Boston manager singled out York and Johnson for special congratulation. As he came into the clubhouse, sober and unsmiling, he walked past his own locker and straight down to Rudy York to shake the big first baseman's hand. Then he crossed the room and grabbed Johnson's mitt and told him how much he appreciated his good work. After that he passed out a lot of compliments to individuals.

A bottle of cold soda made it easier for him to talk but even then the words to the reporters didn't flow very freely. Joe isn't garrulous, win, lose or draw.

In fact, the Boston players were not nearly as hilarious as one might expect. There was a lot of good natured yelling and back-slapping but they didn't let themselves get out of bounds. They seemed to be reminding themselves that they still have a struggle on their hands.

The Cardinals were so unlike that National League team that had washed out in the All-Star game against the American Leaguers at Boston's Fenway Park last July.

**Reason to Be Serious.**

Nearly all members of the present Red Sox team saw that 12-0 fiasco on their home grounds and a half dozen or more of them played in it. They had reason to expect the National League champions to quake of stage fright in the world series. But the Cardinals didn't roll over, and the Red Sox clubhouse celebration was quite subdued.

As to that other "incident" in the eighth inning, in which Kurowski was allowed to score because of the interference of Mike Higgins on the third base line, Cronin readily accepted to umpires' ruling.

"Higgins told me he did get into Kurowski's way, so that's that," said Cronin. "And DiMaggio tells me he didn't even see that ball that Garagiola hit. He lost it completely in the sun."

Boston's followers may not feel that way but Cronin seems to believe the Cardinals are going to give his team all the trouble he can handle. Joe, apparently, would rather wait a few days before throwing his hat in the air.

## Ump Explains Play on Which Kurowski Scored

By W. J. McGoogan

Confusion reigned in the stands, on the field and in the press box during the eighth inning of the first World Series game when Whitey Kurowski scored the run which put the Cardinals ahead at that point, 2 to 1, as Catcher Joe Garagiola was tagged by third baseman Pinky Higgins for the final out of the inning.

It was noticed that Kurowski had not crossed the plate before Garagiola was out as Whitey jogged up the third base line. And in such a case the run does not ordinarily score. But in this one it did because Higgins had obstructed Kurowski on his way through third base.

There was a general air of mystification among the fans as Manager Joe Cronin led his players in an argument with Umpires Lee Ballanfant of the National League, who worked behind the plate, and Charley Berry, American Leaguer, who was stationed at third base.

**The Run Counts.**

And only the posting of the one run for the Cardinals on the score board allayed the fear that the run would not be allowed.

As Berry walked up the third base line, he said something and the argument ceased.

Later, Berry gave the clearest explanation of the confusing incident.

"I saw Higgins get in the way of Kurowski as Whitey rounded third base," he said, "and immediately made up my mind that it was an obstruction play and that Kurowski should be allowed to score, regardless of what happened to Garagiola.

"At the same time I had to give my full attention to Garagiola, who was rounding second on his way to third, because in an obstruction play the ball remains in play as to other base runners and Garagiola was out at third base.

**Umpires Concur.**

"When I looked up I saw the argument going on at the plate and walked up the line to ask Lee Ballanfant what had happened. He replied that he had allowed Kurowski to score because of the obstruction by Higgins and it made no difference whether Kurowski crossed the plate before or after Garagiola was tagged out. I supported his decision and the Red Sox stopped arguing."

Cronin said that the two umpires saw the play the same and immediately gave their decision. Joe said that when he saw that was the case there was no use in arguing further.

"I thought they handled the situation very well," Cronin remarked, "and, of course, they were right."

Higgins, in the clubhouse, smiled in a knowing manner and said: "Of course it was purely an accident; there was no chance for any interference on my part."

Kurowski said the reason for his easy jog up the third-base line was that he saw Ballanfant wave him home and he knew that he could score without any worry as to what happened to Garagiola.

Berry also pointed out the fine point of difference between the obstruction ruling and an interference play.

**The Big Difference.**

"In the obstruction ruling the ball remains in play but had it been an interference play, the ball would have been dead as to Garagiola and he would have been permitted to take third base without the risk of being tagged out."

The common belief among baseball followers is that such a play is an "interference" play. Instead, it is an obstruction, covered in Section 4 of Rule 47 under the general heading of "Entitled to Bases."

Section 4 reads: "If he (base runner) be prevented from making a base by the obstruction of a fielder (including catcher), except when a fielder is trying to field a batted ball unless the latter has the ball in his hand ready to touch the base runner. The ball is still in play so fas ar other base runners are concerned."

An interference play, according to the rules, is one in which a batter is interfered with by the catcher, or if a fairly hit ball strikes an umpire or a base runner. The ball is not in play and other runners are entitled to advance one base without danger of being put out except when a fairly hit ball strikes an umpire, in which case the ball remains in play.

## WRAY'S COLUMN

Continued From Preceding Page.

okayed the Kurowski run in the eighth. But the tally that put the Cards in front was okayed by Ballanfant. Diz didn't note the third base interference.

* * *

The second guessers were at work in the press section. . . . Several thought Pollet, touched for three hits in the ninth, the third netting a run with two out, indicated that he was tiring. . . . When York connected in the tenth with the winning homer, they were sure of it. . . . But—"I've got my stuff all right" Pollet told Manager Dyer, after the score had been tied in the ninth. . . . Eddie let him ride out the storm—unsuccessfully. A fine and brave pitcher, that Pollet guy.

* * *

**Make Haste Slowly At Sportsman's Park.**

WHEN the new owner of Sportsman's Park, Pres. Dick Muckerman of the Browns, puts through his projected improvements he should chop out a few more entrances and exits to his playhouse. . . . It took this writer 20 minutes to get from the field to his seat and 25 minutes to get out of the park and back to the sidewalks of St. Louis.

* * *

**Hardluck champion** . . . Blake Harper, chief of concessions sales, had 36,000 customers come to his shop. . . . But when the crowd was seated his help couldn't sell more than a fringe of the prospective customers. . . . No gangway to most of the seat occupants, who couldn't leave their places.

* * *

Trying to wedge 22 inches of middle-paged spread into 16 inches of press-box seat is a job for a contortionist, especially if one tries to work a typewriter. It's like crossing hands when playing a piano.

And then that rending sound you note arises when the obsolete arm-rests rip your coat pockets.

* * *

McBride was a sucker four times for Pollet's slow teasers. . . . But he broke the camel's back with a single when fed another one in the ninth—it tied the score.

## Ottsen Named Referee for U. S. Skating

ST. PAUL, Minn., Oct. 7 (UP)—P. J. Miller, Chicago, newly appointed coach of the American Olympic skating team, said today he would take the team to Norway to compete for the world championship crown next February.

Miller, who was named Olympic coach at a meeting of the Amateur Skating Union of the A.A.U., will take charge of the qualifying trials for the Olympic team.

He said that four sectional trials will be held to select six skaters from each section of the country. The 24 sectional winners will compete in the finals at St. Paul, Feb. 3 to 9.

At a meeting yesterday the union also re-elected all its officers for another year, and set schedules for various championship contests.

The national outdoor championship will be held in St. Paul Feb. 1 and 2. The North American outdoor championships are scheduled for January 25 and 26 in Detroit. The Day de Noque open championship will be held in Escanaba, Mich. Feb. 15 and 16.

The union selected Albert Hamilton, Cleveland, O.; Lamar Ottsen, St. Louis, Mo.; and Herbert Knudsen, Cedar Rapids, Ia., to act as referees for all skating contests for the union which controls figure, speed, and roller skating meets under A.A.U. jurisdiction.

**American Soccer League.**

At New York—Philadelphia Nationals 5, Brooklattan 3.
At Kearny, N.J.—Kearny Celtics 3, New York Americans 0.
At Philadelphia—Philadelphia Americans 3, Brooklyn Wanderers 2.
At Brooklyn—Kearny Americans 1, Brooklyn Hispanos 0.

## Error by Higgins Helps Card Rally In the Fifth Inning

Continued From Preceding Page.

with a grounder to York, who waited for Harris to cover and Slaughter almost beat it out. The first three pitches to Dusak were balls. Erv took two strikes and then doubled against the screen in right center. Harris's first pitch to Marion seemed to sail, striking Catcher Partee on the right hand and play was suspended while he was given first aid by the Boston trainer. Partee tried a few practice throws and when he seemed to be under a handicap, Manager Cronin called for Hal Wagner to take his place. It was announced that the ball had struck Partee near the thumb. On Harris's first pitch to the new catcher, Marion flied to McBride, Dusak bluffing but holding second. Brecheen struck out to end the frame, swinging so hard he fell down twice.

Doerr, Boston lead-off man in the seventh, worked his string to three and two and then flied to Dusak in left-center, with Moore shouting traffic directions. Higgins grounded to Marion and Brecheen fanned Wagner, throwing a couple of fancy, old-fashioned roundhouse curves.

**Harris Fools The Man.**

Pesky threw out Schoendienst after he seventh inning stretch, after which Moore drew a walk. While waiting for the pass, Terry hit a foul to right and the crowd joshed York a bit for his sluggish running effort. Musial was called out on strikes, a low curve fooling him as to its elevation. Kurowski flied to Williams near the bleacher wall for the third out.

Culberson batted for Harris as the Sox opened the eighth and flied to Slaughter. McBride flied to Moore, who didn't have to take more than a step or two to make the catch. It was one, two, three, as Pesky grounded to Marion, Brecheen making only five pitches during the inning.

**Dobson in the Box.**

Dobson a right-hander was the Boston pitcher in the Redbird eighth. Slaughter flied to McBride. Dick Sisler batted for Dusak and grounded to Doerr. Marion ended the inning with another grounder to Doerr.

Harry Walker went to left field for the Cardinals as the Red Sox batted in the ninth. DiMaggio beat out a slow grounder to Kurowski. Williams fouled to Marion. York flied to Slaughter. Doerr flied to Walker.

## South Side Catholic And Coyle Tie, 6-6

South Side Catholic High School's football team gained a 6-6 tie with Coyle in a game yesterday at the Kirkwood High School field when a substitute South Side back, Ray Schicker, scored on a 15-yard end run in the final quarter.

Coyle had counted in the third period on a 35-yard pass play from Vallee Bennett to Don Geder.

## Pollet Couldn't Hear Ol' Diz 'N' York Shor' Whacked 'Er

By Dizzy Dean
As Told to Harman W. Nichols.

Well, them Cardinals let me down after I predicted they would win the first game of this World Series.

And I'll tell you how them Red Sox done it. While confusion was rainin supreme, up stepped Rudy York in the 10th with two out.

Well, I was tryin all afternoon to yell down to Pitcher Howie Pollet of the Cards from the press box not to give that guy anything inside shoulder high.

**And Then It Happened.**

As you know, Rudy didn't do nothing a tall in his first four times up. Either he didn't hear me shoutin my advice, or something. Anyhow in come a high-one, jest where ol' Rudy liked her. And brother, he whacked her.

The Cards added somethin new to there defense in the business of handlin that Ted Williams, and durned if I ever seen anything like it.

They completely re-juggered their infield around ever time he come to bat. They left Marty Marion, the Mr. Everstop, where he belonged at short. Then they moved Whitey Kurowski over from third to wherever the second baseman orta have been and then they moved second baseman Red Schoendienst to Whitey's left.

Well, they really hawg-tied that there slugger. He only got hisself one hit all afternoon.

**Could Bunt for Doubles.**

With the whole left side of the infield open like the ol' barn door, why in the name of thunder didn't they git Ted to try and bunt. A slow roller down the third base line would have been good for a couple bases since they wasn't nobody around there to cover. The left-fielder even was in the wrong pasture.

Ted's a nice kid, but if I had a hitter like that and they played him like the Cards did, I be durned if I wouldn't learn him to bunt if I had to have him out there before breakfast every mornin fer a month.

## Lovely's 385 Points Win Casting Meet

William Lovely scored 385 points to capture the allround competition in the registered tournament sponsored by the Carondelet Fly and Bait Casting Club yesterday at Carondelet Park.

Team honors went to the St. Louis Club which scored a 486-point total.

Class A event winners: Len Williams, Carondelet, dry fly; William Richars, Carondelet, ¾-ounce accuracy; Charles Schall, St. Louis, wet fly; Clem Forcade, St. Louis, 5-8-ounce accuracy; Irwin Fischer, North St. Louis, skish.

**Indianapolis Six Wins.**

DETROIT, Oct. 7 (AP) — Coming from behind with two goals in the last five minutes, the Indianapolis Capitals of the American League downed the Detroit Red Wings last night 5 to 4 in an exhibition game witnessed by 3696 fans.

## Kramer Forced To Four Sets by Jersey Player

SAN FRANCISCO, Oct. 7 (AP)—Jack Kramer of Los Angeles won the Pacific Coast singles tennis championship yesterday, but only after he had called forth the resources that made him national champion.

He was hard pressed in the first three sets but breezed through in the fourth to beat Eddie Moylan of Trenton, N.J., 7-5, 4-6, 7-5, 6-3.

Moylan battled stubbornly from the start and cracked the champion's service to gain the upper hand in the second set but failed to meet the pace as Kramer blasted over sharp shots to the corners toward the finish.

Margaret Osborne of San Francisco captured the women's singles title by pounding over a 6-4, 6-1 final triumph over Barbara Krase, also of San Francisco.

Each singles winner shared in double triumphs. Kramer and Bob Falkenberg of Los Angeles won the men's doubles from Seymour Greenberg of Chicago and Lennart Bergelin of Sweden, 6-3, 6-3, 9-7. Miss Osborne teamed with Miss Krase to take the women's doubles in a victory over Dorothy Head, Alameda, and Phillis Hunter, San Francisco, 6-2, 6-1.

**Grid Game Postponed.**

MIAMI, Fla., Oct. 7 (AP)—A hurricane threatening the Florida peninsula with winds over 100 miles an hour today caused postponement of the All-America Conference football game here tonight between the Miami Seahawks and the San Francisco 49ers.

Harvey Hester, Seahawk president, said the game would be played tomorrow night, weather permitting.

**St. Louis Fly Caster Wins.**

NASHVILLE, Tenn., Oct. 7 (UP) — Herb C. Neumann, St. Louis, Mo., and Miss Barbara Blum, Knoxville, today were crowned the best allround flycasters in the mid-south. They won their titles yesterday afternoon over a field of 100 entrants in the first annual Mid-South Bait and Fly Casting Tournament at Centennial Park here.

## Collinsville Squares Intercity Title Series

Collinsville's left handed pitcher, Louis Molinar, drove in two of three tenth-inning runs that brought his team a 6-4 victory over Western of East Alton in the Southwestern Illinois Intercity Baseball series yesterday at Alton.

The triumph squared the series at one victory each.


BUY GENUINE BUICK PARTS
WHOLESALE—RETAIL
WILLCOCKSON MOTORS
Centrally Located Large Stock
3901 Laclede JE. 6230

BOND'S STORES PACKAGE LIQUOR
Featuring Nationally Advertised Brands

WHEEL-BALANCING
Don't Shimmy Yourself Out of Tires
Stop at GOODYEAR SERVICE STORES for Free Check-Up.
GOODYEAR SERVICE STORE
5837 DELMAR CA. 1400

SPECIAL
CHEVROLET MOTOR OVERHAUL
New Rings, Pins, Refaced Valves, Adjust Bearings, Oil and Gaskets, Parts and Labor $60.00
GENERAL AUTO CO.
415 N. EUCLID (Rear) FO. 8914

PACKARD
Winter Protection Service
PARKVIEW 8868

See Us Now
OBERMEIER MOTOR COMPANY
Des Peres and Westminster 12
One block south Wabash Delmar Station

FOOTBALL SPECIAL!
MO. TIGERS VS. S. M. U.
Columbia, Mo., Sat., October 26
Via Wabash R. R.
ALL-EXPENSE TRIP Including Choice Seat for Game! It's Going to Be a Sell-Out!
For Reservations Call
LUKER TRAVEL SERVICE
2188 Railway Exch. Bldg. CE. 9969

The Stymie
COLEMAN MORSE
AL DOBBIN
CHOICE FOODS
CHOICE LIQUORS
Featuring 'Bert' at the Piano
FINE STEAK DINNERS
Monday Through Saturday Till 12 P. M.
Try The Popular "Stymie" Steaks
Phone PA. 7552 For Reservations
7555 OLIVE ST. ROAD
Just East of N. & S. Road

Bring Your FORD Home to
FRED EVENS
For Complete ONE-STOP Automobile Servicing
4200 BLOCK LINDELL BLVD.

DOUBLE Danderine
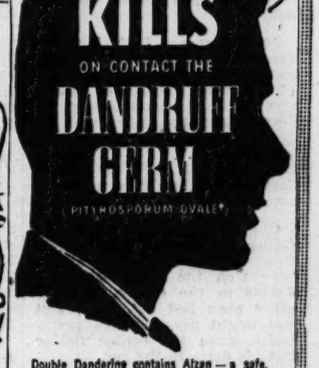
KILLS ON CONTACT THE DANDRUFF GERM (PITYROSPORUM OVALE*)
Double Danderine contains Alzan — a safe, powerful germ killer used by many hospitals. Even many stubborn cases of dandruff have yielded to Double Danderine.
*The germ many outstanding authorities contend is a cause of infectious dandruff.

RE-OPENING
Regina
DINING ROOM
TOMORROW . . 11 A. M.
Good Food as Usual
6000 Natural Bridge Rd.

PROMPT PRECISION SERVICE
MOTORS REPAIRED
Brake Relining
Auto Painting
COMPLETE AUTO SERVICE
BOYD-GIOMI MOTOR CO.
DODGE-PLYMOUTH DEALERS
5836 DELMAR FO. 4040

LONG ON PARTS
FRONT FENDER GUARDS
FOR 1942 CHEVROLETS $6.90
Usual Trade Discounts
See Us First for Parts
SHEARER CHEVROLET
HI. 3400
7256 MANCHESTER AVE

EVERYONE IS GOING
to the HOME PLATE corner OF ST. LOUIS
MARKET TWELFTH BROADWAY WASHINGTON
for UNITED BANK
LOANS
PERSONAL • AUTOMOBILE • BUSINESS
United Bank And Trust Company
BROADWAY AT WASHINGTON ST. LOUIS 2, MISSOURI
MEMBER FEDERAL DEPOSIT INSURANCE CORPORATION
Old Enough to Know ☆ Young Enough to Grow

# 8th Army Team Victor in Japan Gridiron Opener

YOKOHAMA, Oct. 7 (AP)—Sparked by Dick Gray, former Oregon State College star, and a pair of line-cracking backs—Noel Good, Indianapolis, and Napoleon Bell, Youngstown, O.—the Eighth Army Chicks beat the First Cavalry Division 13-0 in the opening game of American football league of Japan Sunday.

Gray provided the game's outstanding moment in the fourth quarter, intercepting a First Cavalry pass and running 70 yards to score. In the third period Good and Bell, running from a T formation, drove from midfield to goal, with Bell making the score. Larry Cooney, Pittsburgh, converted after the first touchdown.

Cooney, former Penn State backfield star, also crossed the goal line in the first quarter but his touchdown was nullified by a holding penalty.

In another American League game, Kobe Base beat the Ninth Corps 17 to 0.

## Dallas Leads, 3-0, In Dixie Series

DALLAS, Oct. 7 (AP)—Atlanta's Crackers make their last stand tonight in the battle for the baseball championship of Dixie with Earl McGowan, the Southern Association's leading pitcher, to take the mound against Dallas's Hank Oana in the fourth game of the series.

Dallas made it three straight yesterday as the Texas League champs splurged for five runs in the eighth to break up a tight pitching duel between the Crackers' Bill Ayers and tall Tom Pullig. The Rebels won, 5-1, as a crowd of 11,088 turned out to greet Dallas's return to the home bailiwick.

The three games thus far have drawn 23,596 and gross receipts of $31,945.85 of which $15,334.01 goes to the players.


SALE!

NEW KHAKI CHINO Trousers

Marine type. Medium weight. Sizes 28 to 37. Excellent for work, dress or play.

Price $2.35

VETS' SURPLUS SALES 1415 Franklin Ave. (6)



World Series SOUVENIR

Base Ball Bat PEN & PENCIL SET with extra supply of LEADS

50¢

ORDER FROM MAJOR LEAGUERS P.O. BOX 2500 PATERSON NEW JERSEY

U.S.A. ONLY • SORRY NO C.O.D.'S OR POSTAGE STAMPS

Name
St. & No.
City & State


## FOOTBALL SCORES

YESTERDAY'S GAMES.

St. Mary's 73, Alameda Naval Air Station 0.
Niagara 41, Ithaca 0.
Canisius 31, St. Mary's (Winona, Minn.) 0.
St. Ambrose 32, Loras (Dubuque, Ia.) 6.
St. Vincent 21, Alliance Junior College (Pa.) 7.

LATE SATURDAY.

Montana Univ. 31, Eastern Washington (Cheney) 7.
Kearney (Neb.) Tchrs 14, Chadron Tchrs. 0.
Stephen F. Austin 20, Austin (Tex.) College 7.
Wentworth Military 20, New Mexico Military 6.
McMurry 6, Sul Ross Tchrs. 2.
Arizona State (Tempe) 13, George Pepperdine 12.
Gila Jr. College 21, New Mexico State 12.
Utah 14, Arizona 7.
Murray 38, Morehead (Ky.) 19.
Baldwin-Wallace 32, Akron 0.
Toledo 42, Case 14.
Kent State 20, John Carroll 7.
Eau Claire (Wis.) Tchrs. 34, Michigan Tech. 2.
River Falls (Wis.) 20, Stout 0.
Appalachian 40, Elon 0.
Alfred Univ. 24, Hartwick 0.
Univ. of Houston 32, Second Armored Division 7.
East Carolina Tchrs. 6, Atlantic Christian 6 (tie).
Ripon 6, Cornell (Iowa) 6 (tie).
Northwestern (Okla.) Tchrs. 14, Bethel 6.
Oklahoma City Univ. 74, Missouri Mines 6.
Arizona State College 6, Fresno State Reserves 6.
Western Carolina Tchrs. 33, Tusculum 6.
Eureka (Ill.) 21, Aurora 6.
Sam Houston State 7, Corpus Christi Naval Air 0.
Carson-Newman 27, Emory 6.
Rice 48, Southwestern (Tex.) 0.
Howard Payne 7, East Texas State 7.
Bradley 26, Arkansas State 2.
Hardin-Simmons 34, San Jose State 7.
West Chester (Pa.) Tchrs. 20, City College New York 0.
Kentucky 70, Xavier (Cincinnati) 0.
Texas Tech. 7, Southern Methodist 0.
Louisiana State 13, Mississippi State 6.
Potomac State 7, Morris-Harvey 0.
New York Univ. 19, Brooklyn College 8.
Clawba 19, High Point 7.
Lincoln Univ. 14, Louisville Univ. 6.
Cincinnati 39, Marshall 14.
Pensacola Naval Air 40, Memphis Naval Air TTC 0.
Coast Guard 14, Amherst 13.
Alma 25, Adrian (Mich.) 0.
Maryville 19, Centre (Ky.) 0.
Hampton Institute 33, Johnson C. Smith 0.
California (Pa.) Tchrs. 21, West Liberty (W. Va.) Tchrs. 0.
Davidson 54, Wofford 0.
Newberry 13, Lenoir-Rhyne 0.
Kirksville (Mo.) Tchrs 25, Parsons 6.
Willamette 26, Univ. British Columbia 13.
Central Washington 21, Whitworth 7.
Fresno State 13, Honolulu All-Stars 6.
Washington "B" 13, Pacific Lutheran 7.
Southern Oregon Coll. Education 20, Chico (Calif.) State 0.
Linfield (Ore.) College 14, College of Idaho 13.

NATIONAL LEAGUE.

New York 17, Pittsburgh 14.
Washington 17, Detroit 16.
Chicago Bears 34, Chicago Cardinals 17.
Philadelphia 49, Boston 25.
Los Angeles 21, Green Bay 17.

ALL-AMERICA CONFERENCE.

Cleveland 26, Brooklyn 7.

AMERICAN LEAGUE.

Jersey City 24, Long Island 7.
Scranton 27, Paterson 7.
Wilmington 7, Newark 7.

PACIFIC COAST LEAGUE.

Hollywood 35, Salt Lake 27.
Tacoma 14, Oakland 6.
Los Angeles 21, San Diego 7.

## Steiner Is Winner in 30 Kilometer Race

BALTIMORE, Oct. 7 (AP)—Bill Steiner, representing the Maccabee Club of New York, captured the national title in the 30 kilometer street run yesterday, turning in a time of one hour, 38 minutes, two seconds.

Steiner, winner of the National A.A.U. 20-mile run in Philadelphia in 1932, led 21 entrants over a sweltering, 18¾-mile course over Baltimore streets. He also holds the Jewish marathon championship, which he won in 1935 at Tel Aviv.

The team championship, decided on the basis of the three best finishers, was won by the Millrose A.A. of New York, which placed runners second, fifth and seventh for a total of 14 points. Running for Millrose were Louis Balg, who finished only 1.3 minutes behind the winner; John Kersnason, fifth with 2:09:19; and Mike O'Hara, seventh in 2:11:38.

Lou Gregory, also of the Millrose club, four times national champion, failed to finish.

The Boston A.A. placed runners third and fourth, as Ted Wood beat John D. Sample to the wire by 18 seconds in 2:03:14.

## San Francisco Leads 3 to 2 in Playoffs

SAN FRANCISCO, Oct. 7 (AP)—The champion San Francisco Seals, with a one-game edge and needing only one more victory over the Oakland Acorns, will try to nab the Pacific Coast Baseball League Governor's Cup in Seals' stadium tonight.

A doubleheader triumph over the Acorns, 6-3 and 4-1, last night shoved the pennant winners ahead three games to two in the finals of the post season play-off with the runners-up in the regular season.


Louis Sachs and Ralph Sachs

Announce the formation of the

UNIVERSAL FINANCE CORP.

AUTOMOBILE FINANCING

3536 Lindell Blvd. NEwstead 8590



MOTORISTS! AMAZING NEW PROCESS

ENDS OIL PUMPING, MOTOR KNOCKS—PEPS UP ENGINE

WITHOUT COSTLY VALVE-GRINDING OR INSTALLATION OF NEW PISTON RINGS!

SAVES YOU UP TO $50 TO $100!

No longer need you pay $75 to $125 to have valves ground and new piston rings installed in your car! Our amazing, new HYDRO-VAC PROCESS stops excessive oil consumption, motor knocks—and puts new life into sluggish engines—for as little as $20 to $35, depending upon make of car. HYDRO-VAC is a *scientific chemical compression process* that washes all carbon deposits, sludge, and gum from head of motor, valves, valve seats, valve stems, pistons, piston rings, piston ring grooves—cleans oil lines—and drains all substance from oil pan. Work Guaranteed. 4-hour service. Phone or drive in for details today!

HYDRO-VAC MOTOR SERVICE

200 South Broadway Phone: GArfield 8617 St. Louis 2, Mo.


# ARMY MAN KILLS WIFE IN MISTAKE FOR A BURGLAR

## Whispers Warning, Fires at Form at Window, Then Finds She Also Had Left Bed.

ARLINGTON, Va., Oct. 7 (AP)—"Honey, there's someone in here." With that whispered warning from his wife, Army Lt. Dean M. Bressler, 26 years old, slipped quietly out of bed early yesterday morning, mindful that police had been hunting a night prowler in the neighborhood.

Bressler pulled a revolver from a dresser drawer, turned and fired once across the dark room at a form dimly outlined at the bedroom window. Then he snapped on the light.

On the floor near the window lay his 23-year-old wife, Margaret, who also had left her bed. She was fatally wounded. Dr. W. C. Welburn, county medical examiner, issued a certificate of accidental death.

The Bresslers were married in 1944 on the day he graduated from West Point. They have an 18-month-old son. Bressler is a veteran of the Battle of the Bulge. She formerly was a professional model. She was expecting another child.

## $58,000 CLAIM ON ESTATE OF MRS. MARTIN SHAUGHNESSY

A claim for $58,000 was filed in Probate Court today by Charles W. Aude, 3950A Palm street, an accountant and business adviser, against the estate of Mrs. Martin Shaughnessy for services as investment counselor and accountant from Feb. 1, 1936, to Oct. 2, 1945.

Aude said as a result of his services, the net worth of Mrs. Shaughnessy's investment portfolio was raised from $321,891 in 1936 to $441,737 in October, 1945, when she died. He said he also performed services for the Martin Shaughnessy Trust, of which Mrs. Shaugnessy was principal beneficiary, and was paid $100 a month.

Although Mrs. Shaughnessy allegedly had promised him additional compensation, Aude said he never has received any. He estimated the reasonable value of his services to have been $500 a month. Mrs. Shaughnessy's husband was owner of the old Lindell Hotel on the present site of the Stix, Baer & Fuller store and was head of a distilling company.

# Stranahan Wins Ft. Worth Open

FORT WORTH, Tex., Oct. 7 (AP)—Frank Stranahan, the muscled young man from Toledo, O., had the glory but a flock of other guys pocketed the cash today as the nation's top golfers took off for Montgomery, Ala., the next stop along the tournament trail.

Stranahan, the 24-year-old amateur, finished first in Fort Worth's $10,000 open yesterday with a closing three-under-par 68 for a 72-hole total of 270, but the real winner was Jim Ferrier, Chicago professional, who finished second and grabbed off first money of $2000. Amateurs, you know, don't touch the cash in these tournaments.

Ferrier laid down a 70 for a total of 272, while Dick Metz of Chicago wound up with 275 on the basis of his closing 66 for third place and second money of $1400.

Some 18 bettered par 37-34—71 over the 6350-yard Glen Garden course on the final 18 holes, with the best round being that of Jimmy Demaret, the Texan who now plays out of New York. Demaret shot a 65 to put him in a seventh place tie with Byron Nelson of Toledo at 277.

Bob Hamilton and Jimmy Hines, both of Chicago, and George Fazio of Los Angeles tied for fourth place with 276. Fazio, who led at the start of the final round with 201, took a four over par on the last 18 holes.

## Women Begin Play in Texas Open Tourney

FORT WORTH, Tex., Oct. 7 (AP)—Fourteen states will be represented here today as 110 of the nation's top amateur and professional women golfers tee off in the 18-hole qualifying round of the twelfth annual Texas Women's Open.

Among the entries are Mrs. George Zaharias, Denver, Colo., national amateur champion; Betty Jameson, San Antonio; Mrs. Frank Goldthwaite, Fort Worth; Helen Dettweiler, Indio, Calif.; Dot Kielty, Los Angeles; Mrs. Betty Mims White, Dallas; Elizabeth Hicks, Long Beach, Calif.; Mary Agnes Wall, Menominee, Mich.; Grace Lenozyk, Newington, Conn.; Hope Seignious, Greensboro, N.C.; Mrs. C. H. Wilcox, Miami, Fla., and Beverly Hanson, Fargo, N.D.

Today's 32 low scorers will enter the championship flight, finals of which will be played Saturday.

## Johnson's Condition Is "Very Critical"

WASHINGTON, Oct. 7 (AP)—Walter Johnson, famous baseball pitcher, was reported in "very critical" condition today by attendants at Georgetown Hospital.

The former strikeout king, now 58, under treatment for a brain tumor since last April, had shown some improvement recently. However, he "took a turn for the worse" last night, attendants said, and members of his family were called to his bedside.

# Shoots Wife by Mistake

—Associated Press wirephoto.

*LT. and MRS. DEAN M. BRESSLER after their wedding at West Point in June, 1944.*

# TWO PERSONS KILLED IN AUTO ACCIDENTS

Two persons were killed yesterday in automobile accidents in St. Louis and St. Louis County.

They were Mrs. Laura Bossinger, 4161 Botanical avenue, and Arthur H. Meyer, a farmer living on Patterson road near Highway 140, St. Louis County.

Mrs. Bossinger was struck by a machine in front of 916 South Kingshighway. The driver, Arch Elmer Albert, an architect with offices at 1914 South Thirty-ninth street, told police the woman stepped from between two parked automobiles into the path of his machine as he was driving north on Kingshighway and he was unable to avoid hitting her.

Mrs. Bossinger, 72 years old, was pronounced dead at City Hospital. Albert was released on bond.

**Auto Turns Over.**

Meyer was killed when the automobile he was driving turned over after side-swiping another machine on Highway 66 at New Halls Ferry road, St. Louis County.

The driver of the other automobile, N. A. Dungan of Baile avenue near New Halls Ferry road, and three passengers were not injured.

James Bromelsick of Route 12, Kirkwood, suffered head injuries and a fractured right elbow yesterday when he was struck by an automobile as he was walking along Highway 66 near Eureka in St. Louis County. The driver of the machine did not stop. Bromelsick, 74 years old, was taken to St. Louis County Hospital.

Donald Smith, 6-year-old son of Mr. and Mrs. Captain Smith, 2013 North Ninth street, suffered head injuries yesterday when he was struck by an automobile driven by Illinois State Highway Patrol Sgt. Wilson Schultz of Jerseyville.

Police said Schultz, who was driving a patrol car to Sportsman's Park to see the World Series baseball game, told them the boy ran against the rear fender of the machine as it passed in front of his home. The child was taken to City Hospital.

**6 Hurt In Collision.**

Six men were injured, one seriously, in a head-on collision of automobiles at a curve on Illinois Route 3 near the Wabash Railroad roundhouse at Brooklyn, on the East Side, shortly before midnight last night.

The man seriously injured was Arthur Ritz, 1040 Third street, Venice, who with three East St. Louisans, all Alton Railroad freight yard employes at Venice, was driving north on the way to work. He is in St. Mary's Hospital with internal injuries and a fractured jaw. His companions, all in Christian Welfare Hospital, East St. Louis, with cuts and bruises, were John Budik Sr., 515 North Eighty-sixth street; Clarence Fisher, 809A Summit avenue, and Mike Renick, 630 North Sixth street.

In the southbound machine were two St. Louis Negroes, on their way home from the Harlem Night Club in Brooklyn. The driver, David Thomas, 3038 Dickson street, suffered a dislocated left hip and Eugene Thompson, 3214A Chouteau avenue, cuts and bruises. Both were taken to Homer G. Phillips Hospital.

# C. P. SKOURAS OFFERS PAR FOR OLD BONDS

Charles P. Skouras, West Coast theater magnate and former St. Louis theater operator, has offered to buy at par all of the $4,900,000 worth of outstanding bonds of the Missouri Theater Building and Ambassador Theater Building which he and his brothers guaranteed at the time of their issue.

The offer was made to purchase any or all of the bonds at 100 cents on the dollar. The original issues, underwritten by the S. W. Strauss Co., went into default in 1932 and the buildings were taken over by bondholders' committees on foreclosure in 1934.

Two separate companies were organized to operate the two buildings and bondholders were given income bonds and voting trust certificates representing their shares in the ownership of the properties. Skouras's offer was for both certificates and bonds now outstanding. The voting trust agreement and the bonds mature in 1949.

The two operating companies have identical boards of directors, members of which are Thomas L. Farrington, William T. Nardin, Walter W. Smith, Rhodes E. Cave, Sidney Baer and Lucius B. Morse. Clarence M. Turley is secretary-treasurer and manager for both companies.

Leases of the Ambassador Theater, Seventh and Locust streets, and of the Missouri Theater at Grand boulevard and Lucas avenue both expire on Oct. 31 of this year and management of both concerns are anxious to learn what party they will have to deal with in negotiating new leases, Turley said.

The units of bond and voting trust certificates now held in lieu of the original bonds have been quoted in over-the-counter markets at from 85 to 92 cents on the dollar in recent months.

Skouras started his career in St. Louis in 1908 as an immigrant bus boy in a hotel dining room. With his brothers he formed Skouras Brothers Enterprises to operate a chain of local theaters. His sizeable fortune was greatly reduced in the depression of the 1930s but he recouped his losses later in New York and Hollywood and is now president of National Theaters Corporation which operates a chain of first-run houses throughout the nation.


REDUCED RATES ON LOANS AT Personal

"PERSONAL," the Company that likes to say "Yes" to loan requests, is now making loans at two-thirds of one percent per month on loans up to $300, and at an equivalent discount rate on loans up to $1,000. Since the Legislature failed to change the Small Loan Act to conform to the new Missouri Constitution—Personal is limiting its charges to 8% per annum simple interest, in accordance with a recent court decision. Only by operating at a loss can adequate loan service be made available to all classes of borrowers at this time.

The Personal Finance Company wants to continue to render a complete loan service. That is why loans are being made at these new low rates even though it means a substantial loss to "Personal." See table for repayment examples:

LOANS OVER $300 MADE BY PERSONAL LOAN CO.

| Cash You Get | 12 monthly payments | 18* monthly payments |
|---|---|---|
| $150 | $13.05 | $ 8.86 |
| 250 | 20.89 | 14.77 |
| 750 | 61.10 | 44.32 |

*Phone, write or come in to office nearest you.*

AT "PERSONAL" *you get all these advantages...*

1. A "Personal Guarantee" with every loan (see below).
2. New low rates on all loans up to $1,000.
3. 4 out of 5 who ask for a loan, at "Personal," get it.
4. Small monthly payments — $5.90 repays a $100 loan in full in 18 months.* Larger or smaller amounts in proportion.
5. Loans made to employed men or women, married or single, to pay bills, and debts, taxes, etc.
6. "Between-Pay-Day" loans $25 and up for 1 to 30 days.
7. Complete privacy. Loans made on your signature, furniture or auto. Employers or friends are not involved.

**Applies to loans exempt from Fed. Reg. W*

THE "PERSONAL" GUARANTEE

If after obtaining your loan (in any amount up to $1,000) you are not pleased with "Personal's" services and their new low rate, then return the money WITHIN 30 DAYS and there will be no charge for the loan.

Personal FINANCE CO

215 Frisco Bldg., 906 Olive GA. 4567
Wellston, 6201A Easton MU. 1000
S. St. Louis, 3541 S. Grand LA. 9450
Midtown, 520 N. Grand NE. 3950
Maplewood, 7370 Manchester HI. 2828

*Open Mon. through Fri. 9 to 5—Evenings by Appointment*


# ONE KILLED, ONE HURT IN PLANE CRASH NEAR LIVINGSTON, ILL.

Charles C. Baker, Hillsboro, Ill., was instantly killed and his companion, William Klaxon, 17-year-old Litchfield (Ill.) High School student, was injured yesterday when a plane piloted by Baker crashted near the W-L-S Airport near Livingston, Ill.

Some 3500 spectators at an airshow at the field saw the plane crash as Baker attempted the second of two barrel rolls less than 50 feet off the ground. The plane, a Navy trainer, was not a part of the show, officials said.

Klaxon was taken to St. Francis Hospital at Litchfield where he was said to be suffering from head injuries. Baker, 26, was a garage mechanic and former Navy flyer.

# LIGHT SMOKE PALL IN CITY

Light smoke limited the visibility this morning in St. Louis to one mile, and to two miles at Lambert-St. Louis Field. Meteorologist Harry F. Walhgren said light winds apparently carried the smoke over the city from the East Side.

St. Louis's last smoke pall, classified as moderate, when visibility was nine-sixteenths of a mile, was last Aug. 22. Wahlgren said weather stations throughout the Midwest reported smoke or light fog this morning, but there were two inches of snow on the ground at Denver.

**Boy, 3, Burned by Matches.**

Michael Webb, 3-year-old son of Mr. and Mrs. John Webb, 5610 Lotus avenue, suffered severe burns yesterday when his pajamas became ignited while he was playing with matches in the living room of his home, his parents reported to police. He was taken to DePaul Hospital, where his condition was said to be serious.


AMERICAN AIRLINES

Go By Bus ST. LOUIS to PITTSBURGH Only $9.65 —Plus Tax

800 N. BROADWAY GA. 3338

AMERICAN BUSLINES

ST. LOUIS to EUROPE

All the way via American Flagships—direct to Ireland, Scotland, England, Sweden, Norway, Denmark, Holland and Germany, with connections to other parts of Europe. You enjoy the same superior standard of Flagship service abroad as at home. With Europe only a matter of hours from the United States, St. Louis is as effectively a transatlantic world port as are coastal cities. American already has made nearly 13,000 Atlantic flights, transporting people in all walks of life. Seats are now available. For complete information please call DElmar 5500 or your travel agent.

Ticket Office: Jefferson Hotel

AMERICAN OVERSEAS AIRLINES

AMERICAN AIRLINES, INC. • AMERICAN OVERSEAS AIRLINES, INC.



POSTWAR SPEED FOR POSTWAR NEEDS

ILLINOIS CENTRAL

NEW, TIME-SAVING FREIGHT SERVICE

*NOW IN EFFECT

CHICAGO-SOUTHEAST

Eight hours faster merchandise service Chicago to Birmingham. First evening arrival at Birmingham; second morning arrival at such Southeastern points as Atlanta and Columbus. Improved service to the Carolinas, Georgia, Florida, Alabama. Service daily except Sunday.

| | |
|---|---|
| Chicago | Lv. 7:30 pm |
| Martin, Tenn. | Ar. 10:30 1st am |
| Jackson, Tenn. | Ar. 1:00 1st pm |
| Birmingham | Ar. 6:00 1st pm |

ST. LOUIS-SOUTHEAST

Eight hours faster service, general traffic, St. Louis to Birmingham. First evening arrival at Birmingham; second morning arrival at Southeastern points such as Atlanta and Columbus. Better service to Georgia, Florida, the Carolinas, Alabama. Service daily except Sunday.

| | |
|---|---|
| E. St. Louis | Lv. 9:00 pm |
| Martin, Tenn. | Ar. 10:30 1st am |
| Jackson, Tenn. | Ar. 1:00 1st pm |
| Birmingham | Ar. 6:00 1st pm |

CHICAGO-MEMPHIS NEW ORLEANS

Faster merchandise service with earlier arrival at Memphis and more dependable service to Jackson, Miss., New Orleans and other Southern points.

| | |
|---|---|
| Chicago | Lv. 7:40 pm |
| Memphis | Ar. 10:35 1st am |
| Jackson, Miss. | Ar. 10:30 1st pm |
| New Orleans | Ar. 6:00 2nd am |

*For detailed information consult any Illinois Central traffic representative or*

JOHN D. CAMERON
Assistant Traffic Manager,
111 No. Fourth Street,
St. Louis 2, Mo.

ILLINOIS CENTRAL

MAIN LINE OF MID-AMERICA

# STEELS, ASSORTED STOCKS TAKEN IN LIGHT VOLUME

## Dealings Slacken After Fairly Active Period and Declines Reduced but Losses Many.

NEW YORK, Oct. 7 (AP)—Selected recoveries, principally in steels, brightened the stock market a shade today although many leaders faltered and nothing resembling vigor was present during the session.

Losses running to 2 or more points predominated after a fairly active opening. Timid support arrived by midday and extreme declines were reduced or converted into advances. Dealings slowed appreciably and top marks were cut in most cases at the close with losses plentiful.

Ahead at the last were Youngstown Sheet, Bethlehem, General Motors, Goodyear, United States Rubber, Boeing, American Telephone, Electric Power and Light, General Electric, Union Carbide, Johns - Manville, Pennsylvania Railroad, Southern Railway and Standard Oil (N.J.).

Of the 955 issues traded 462 issues closed lower, 279 higher and 214 unchanged. There were 82 new 1946 lows but no new highs.

The Associated Press average of 60 stocks closed down .1 of a point at 61.7.

Sales were 960,000 shares compared with 920,000 shares last Friday.

Among casualties were Chrysler, Goodrich, Montgomery Ward, Woolworth, International Harvester, Anaconda, Westinghouse Electric, Dow Chemical, Eastman Kodak, United States Gypsum, Santa Fe, Union Pacific and Texas Co.

Philip Morris was up better than 2 on meager sales in the wake of a boost in cigarette prices. Reynolds Tobacco edged upward.

Commission houses attributed cautious buying partly to the belief of some customers the recent drying up of liquidation meant that the list may have already touched bottom and was due for a good technical revival. Skeptics regarding the business outlook, price controls and labor-management disputes, it was added, still were numerous and these either stood aside or continued to trim commitments.

**Trend On the Curb.**

On the upside in the curb were Cities Service and Pantepec. Minus marks were attached to Miller-Wohl, Solar Aircraft, Textron and Aireon.

SEC compilation estimated sales by 955 corporations, mostly manufacturers, amounted to $12,800,000,000 in the second quarter of 1946, against $10,800,000,000 for the same firms in the first three months. This was an increase of 18 per cent. Largest expansion was made by producers of automobiles, electrical supplies and equipment.

Market followers noted the Wall Street Journal canvas which indicated lending policies of the nation's commercial banks were becoming more conservative in view of rising inventori.s in the hands of industry, labor troubles, materials scarcities and the recent slump in securities quotations. Most banks, it was found, in making loans to the wholesale and retail trade, were requiring more detailed information regarding current supplies of merchandise and goods on order.

**Day's 15 Leaders.**

In the following table will be found the sales, closing prices and net changes of the 15 most active stocks traded in on the New York Stock Exchange today:

| SECURITY. | | Close. | Change. |
|---|---|---|---|
| Comwith & Sou | 17,000 | 3¼ | .... |
| Radio | 9800 | 10 | .... |
| Canad Pacific | 9200 | 13⅛ | .... |
| Nat Distill | 9400 | 23½ | +⅛ |
| Colum G & E | 9000 | 9½ | +⅛ |
| United Corp | 8900 | 3⅝ | .... |
| Socony-Vac | 8700 | 14¼ | +⅛ |
| Amer Airl | 8500 | 11⅜ | —¼ |
| Chrysler | 8000 | 85½ | —1⅞ |
| Natl Gypsum | 7500 | 19¼ | —½ |
| Cinn Gas & El | 7300 | 25⅜ | .... |
| Gen Motors | 7100 | 51⅝ | +⅛ |
| Philip Morris | 7100 | 36 | +2⅛ |
| Am Rad & S | 6800 | 14¼ | .... |
| Con Ed | 6600 | 26½ | .... |
| Am Roll Mill | 6300 | 32½ | +⅛ |

## SAVINGS BONDS SALES GREATER THAN REDEMPTIONS

WASHINGTON, Oct. 7 (AP)—Sales of Government savings bonds during 1946 reached a total of $5,878,784,000 at the start of this month, Treasury figures showed today.

September sales of the three series now offered, the E (war bond), F and G issues, totalled $494,111,000, with E bonds accounting for $307,846,000 of that total.

Total redemptions of the three issues were $455,385,000 or $38,726,000 less than sales, but for the E bond alone, redemptions were $406,136,000, or $98,290,0000 in excess of sales.

The Treasury plans an intensified bond sales campaign for the period of Nov. 11 to Dec. 7—Armistice day to Pearl Harbor day.

Hot-Rolled, Low-Carbon

**Mild STEEL for**

*Immediate Delivery*

3/8" Plate, 36½"x420" }
3/8" Plate, 18"x240" } 276,000 @ 4.20
3/8" Plate, 36½"x480" }
3/8" Bar, 3"x20' — 286,000 @ 4.20
5/16" Bar, 1½"x8' — 36,000 @ 4.422 (Sheared)
¼" Bar, 1¼"x8' — 40,500 @ 4.422 (Sheared)
3/16" Bar, 2½"x5' — 60,000 @ 4.367 (Sheared)
3/8" Bar, 4¾"x11' — 150,000 @ 3.85 (Sheared)
1⅞" Round, 18'x20' — 150,000 @ 4.367

*Write or Phone Nestor 7331 for Quotation*

**DONOVAN, Incorporated**

1725 Carroll Ave., St. Paul 4, Minn.

# THE NEW YORK STOCK MARKET

| Ann. Div. in Dollars. | Sales 100s. | High. | Low. | Close. | Net Ch'ge. |
|---|---|---|---|---|---|
| AbbotLab 2a | 1 | 69½ | 69½ | 69½ | +½ |
| ACF-BrillMot | 8 | 9½ | 9 | 9 | —⅛ |
| AcmeStl 1.55e | 1 | 44½ | 44½ | 44½ | +1 |
| AdamsEx .20e | 6 | 15 | 14⅝ | 14⅞ | .... |
| Address-M1.10e | 1 | 29¼ | 29¼ | 29¼ | —¼ |
| AdmiralCor ¼e | 8 | 10½ | 10½ | 10½ | —⅛ |
| AirReduct 1a | 12 | 37⅜ | 36½ | 37 | +½ |
| AlaskaJuneau | 22 | 5⅜ | 5⅛ | 5¼ | .... |
| AldensIn 1.20 | 5 | 31½ | 30½ | 31½ | .... |
| AlleghanyCorp | 50 | 3⅞ | 3¾ | 3¾ | .... |
| do pf | 13 | 34 | 33½ | 33⅝ | —¼ |
| do pr pf | 1 | 55¼ | 55¼ | 55¼ | —1¼ |
| AllegLudStl 2 | 13 | 43 | 41¾ | 42½ | +½ |
| Alle&West 6 | †20 | 92 | 92 | 92 | .... |
| AllenIndust ¾g | 2 | 18 | 18 | 18 | .... |
| AlChem&Dye6 | 5 | 159¾ | 158 | 158¾ | .... |
| AlliedKid 1a | 1 | 20 | 20 | 20 | .... |
| AlliedStrs 2 | 20 | 39¼ | 38¼ | 39⅛ | +⅝ |
| Allis-CM 1.60 | 26 | 37¼ | 36¾ | 37 | —¼ |
| do pf | 11 | 92¾ | 93 | 93 | .... |
| AmalLeather | 5 | 6⅞ | 6¾ | 6⅞ | .... |
| AmeradaPet 2 | 3 | 67 | 66¼ | 67 | +¾ |
| AmAg ChDel2a | 2 | 41¾ | 41½ | 41½ | —¼ |
| AmAirlines | 87 | 11¾ | 11⅜ | 11⅜ | —¼ |
| AmBankN 1.15e | 2 | 28½ | 28⅜ | 28⅜ | —⅜ |
| AmBosch ¾e | 3 | 14½ | 14¼ | 14¼ | —⅜ |
| AmBrakeShoe 2 | 24 | 38⅜ | 37½ | 38⅛ | +⅜ |
| do rt | 134 | ¾ | ½ | ¾ | +⅛ |
| do pf 5¼ | †50 | 131½ | 131½ | 131½ | —½ |
| AmCable&Rad | 48 | 7⅛ | 6⅞ | 7 | .... |
| AmCan 3 | 4 | 81⅞ | 81⅜ | 81⅞ | —⅛ |
| do pf 7 | †60 | 194 | 193 | 194 | .... |
| AmCar&Fdy 3e | 9 | 49⅜ | 49 | 49 | —⅜ |
| AmCh&Ca 1.40 | 7 | 24⅜ | 24 | 24⅜ | .... |
| AmColortype1 | 10 | 20 | 19½ | 20 | —¼ |
| AmCrystalS.30e | 1 | 23¾ | 23¾ | 23¾ | +⅜ |
| AmDistill2a | 8 | 52¼ | 51¾ | 52¼ | —¼ |
| AmEncausTiling | 3 | 5⅞ | 5⅞ | 5⅞ | .... |
| AmExportL1.20 | 3 | 19¾ | 19⅝ | 19¾ | +¾ |
| Am&ForPow | 20 | 5⅞ | 5¾ | 5⅞ | +⅛ |
| do$6pf 4½k | 3 | 93 | 92½ | 92½ | —1 |
| do$7pf 5¼k | 1 | 103 | 103 | 103 | —2 |
| do 2 pf | 4 | 21½ | 21 | 21¼ | —½ |
| Am-HawaiiSS3 | 4 | 39¼ | 39 | 39 | —¼ |
| AmHide&Leath | 6 | 6 | 6⅛ | 6 | .... |
| AmHomePr3.60 | 2 | 98¼ | 98 | 98 | +½ |
| AmIce½e | 4 | 10¼ | 10¼ | 10¼ | .... |
| AmInternat.20e | 5 | 11¼ | 10¾ | 10¾ | —¼ |
| AmLocom1.40a | 21 | 26⅝ | 26 | 26 | —⅜ |
| AmLocomot pf 7 | 1 | 114½ | 114½ | 114½ | —⅝ |
| AmM&Fdy .80 | 6 | 25⅜ | 24¾ | 24¾ | —⅝ |
| AmM&Met 1 | 2 | 14½ | 14¼ | 14½ | —⅜ |
| AmMetal 1 | 15 | 26 | 25¾ | 26 | +⅜ |
| AmMolasses.60a | 2 | 11⅝ | 11⅜ | 11⅝ | .... |
| AmNewsCo 1e | 4 | 37 | 37 | 37 | .... |
| AmPow&Lt | 57 | 12⅝ | 12⅜ | 12⅝ | .... |
| do $6pf4½k | 10 | 116½ | 115 | 115 | —1¼ |
| do $5pf3¾k | 5 | 107 | 106 | 106 | —1⅞ |
| AmRa&StS.40 | 68 | 14¼ | 14 | 14¼ | .... |
| do pf $7 | †10 | 179 | 179 | 179 | —3 |
| AmRollMill¾e | 64 | 33⅜ | 32¼ | 32½ | +⅛ |
| do pf 4½ | †190 | 105⅜ | 104¾ | 104¾ | —⅝ |
| AmSafetyRazor | 8 | 16¼ | 15¼ | 16 | —⅛ |
| AmSeating | 4 | 20 | 19⅞ | 19⅞ | —⅛ |
| AmShBldg2e | †10 | 35½ | 35½ | 35½ | —1½ |
| AmSmelt&R2a | 32 | 49⅞ | 49⅛ | 49⅛ | —⅞ |
| do pf 7 | †60 | 165 | 165 | 165 | —1 |
| AmSnuff 2 | 1 | 38 | 38 | 38 | .... |
| AmStlFdrs 2 | 14 | 32 | 31¼ | 31½ | +¼ |
| AmStores1.10e | 3 | 30 | 29½ | 29½ | —½ |
| AmSugarRef | 1 | 40¼ | 40½ | 40½ | —½ |
| AmTel&Tel9 | 16 | 172⅝ | 172 | 172⅝ | +⅜ |
| AmTobacco3a | 6 | 75 | 73½ | 74⅜ | —¼ |
| do B 3a | 20 | 77½ | 76¼ | 77¼ | .... |
| do pf 6 | †30 | 156⅞ | 156 | 156 | —⅞ |
| AmViscose2 | 15 | 51⅜ | 51 | 51⅜ | —¼ |
| do pf 5 | 1 | 119¼ | 119¼ | 119¼ | +1⅝ |
| AmWatWks | 27 | 16¼ | 15¾ | 15⅜ | —⅜ |
| AmWoolen | 25 | 45⅞ | 44¼ | 45¾ | +¼ |
| do pf 5½k | 4 | 145 | 143 | 145 | .... |
| AmZincL&S | 8 | 7¼ | 7⅛ | 7⅛ | —¼ |
| AnacondoCp2½ | 31 | 37¼ | 36⅝ | 37¼ | —⅛ |
| AnacoW&C1 | †120 | 45 | 45 | 45 | .... |
| AnchHGl.90e | 1 | 42¼ | 42¼ | 42¼ | —¼ |
| AnderClayt1.60a | 9 | 61½ | 57½ | 57½ | —2½ |
| AnderPrichOil1 | 13 | 16⅝ | 16⅜ | 16½ | .... |
| AndesCopper | 1 | 15 | 15 | 15 | .... |
| APWProd | 7 | 5¼ | 4⅞ | 5¼ | —⅛ |
| Arch-Dan-M.80a | 1 | 31 | 31 | 31 | —1½ |
| Armour&Co | 46 | 11½ | 11¼ | 11⅜ | .... |
| ArmstrongCk1a | 3 | 46½ | 46 | 46 | .... |
| ArnoldConst½a | 2 | 21½ | 21½ | 21½ | +½ |
| ArtloomCorp.40 | 2 | 14½ | 14½ | 14½ | —⅛ |
| AssdDryGds1a | 15 | 20⅝ | 20¼ | 20½ | —⅛ |
| do 1 pf 6 | †20 | 133 | 133 | 133 | .... |
| do 2 pf 7 | †40 | 135½ | 132½ | 132½ | —3½ |
| AtfInc½e | 12 | 16⅜ | 15½ | 15⅝ | —⅝ |
| AtchT&SF6 | 22 | 85⅜ | 84½ | 84½ | —⅞ |
| do pf 5 | 10 | 100½ | 100 | 100 | —1 |
| AtlCoastLine4 | 5 | 51⅝ | 51⅛ | 51⅛ | —¼ |
| AtlG&WIndies3g | 1 | 33⅜ | 33⅜ | 33⅜ | —⅝ |
| AtlRefining1½ | 11 | 37¼ | 36½ | 37⅛ | +⅜ |
| do pf A 4 | †160 | 115⅜ | 114⅝ | 115 | .... |
| AtlasCorp1½ | 20 | 23¾ | 23 | 23¼ | —½ |
| AtlasPow 1¾e | 2 | 60 | 59¾ | 59¾ | —¼ |
| AustNichols | 5 | 13 | 12⅞ | 13 | +⅛ |
| do pf 1.20 | 3 | 18 | 18 | 18 | —½ |
| Auto Canteen 1 | 3 | 19¼ | 19 | 19¼ | —¼ |
| Autocar Co | 6 | 21 | 21 | 21 | —½ |
| AviatCor .20e | 28 | 7⅛ | 7 | 7 | —⅛ |
| do pfd 2 | 4 | 48⅜ | 48 | 48⅜ | .... |
| Bald Loco ½e | 18 | 20½ | 20 | 20¼ | +⅜ |
| Balt&Ohio | 52 | 13 | 12¾ | 12⅞ | .... |
| do pfd | 7 | 21¾ | 21 | 21⅝ | —⅛ |
| Bangor & Ar | 6 | 14¾ | 14¾ | 14¾ | —⅜ |
| Barber Asph 1 | 1 | 53½ | 53½ | 53½ | —1½ |
| Barker Bros 1a | 1 | 28½ | 28½ | 28½ | —⅜ |
| do pf 2¼ | †30 | 51¾ | 51¾ | 51¾ | —⅝ |
| Barnsd Oil 1 | 15 | 24⅜ | 23⅞ | 23⅞ | —⅜ |
| BathIrWks 3½e | 8 | 21 | 20¾ | 20¾ | —⅛ |
| Bayuk Cigars | 3 | 25 | 22½ | 22½ | .... |
| BeatFds 1.40a | 4 | 55 | 53⅝ | 55 | .... |
| BeechAire | 5 | 15 | 15 | 15 | .... |
| Beech-NP4a | 1 | 114 | 114 | 114 | +2 |
| Belding-H.80 | 2 | 16½ | 16¼ | 16¼ | +⅜ |
| BellAirc1e | 6 | 20¼ | 19⅝ | 20 | .... |
| Bell&How½ | 3 | 18½ | 18¼ | 18¼ | —⅛ |
| BendixA1½e | 7 | 35⅜ | 35½ | 35½ | —⅜ |
| BenefL1.20a | 5 | 26 | 25½ | 25½ | —1 |
| Best&Co1.60 | 8 | 33 | 32⅝ | 33 | .... |
| BestFoods1.20 | 3 | 28¼ | 28 | 28 | —¼ |
| BethSteel6 | 11 | 97½ | 95⅞ | 96½ | —1½ |
| Blaw-K.60a | 28 | 17⅞ | 17⅜ | 17⅜ | —⅜ |
| Bliss&L¼e | 2 | 15½ | 15 | 15 | —⅞ |
| BlissEW | 5 | 20½ | 20 | 20½ | —⅛ |
| do pf 2¼ | 2 | 39¼ | 39⅛ | 39⅛ | —⅛ |
| Bloom1.57e | †10 | 37 | 37 | 37 | —⅛ |
| BoeingAirp1e | 8 | 23½ | 22½ | 23½ | +¾ |
| BohnA&B2½e | 3 | 45¼ | 44¼ | 45 | .... |
| BonAmi B2½ | 1 | 55½ | 53½ | 53½ | —2⅝ |
| BondStrs 2 | 11 | 34 | 33¾ | 34 | .... |
| BordenCo 1½e | 4 | 47⅛ | 47⅛ | 47⅛ | +⅛ |
| Borg-War 1.60 | 18 | 41¾ | 41 | 41 | —⅜ |
| BraniffAirw .60 | 6 | 18 | 17⅝ | 18 | .... |
| BrewCAm 2½ | 1 | 91 | 91 | 91 | .... |
| BridgeptBr .60 | 15 | 15⅜ | 15 | 15⅛ | —⅛ |
| BriggsMfg 2 | 10 | 33⅜ | 33¼ | 33¼ | —⅛ |
| Brist-Myers2.40 | 3 | 49½ | 49 | 49 | —1 |
| BklynUnG 1.60 | 7 | 27 | 27 | 27 | +⅝ |
| BrownShoe 1.20 | 1 | 35 | 35 | 35 | .... |
| Bucy-Erie .45e | 11 | 16¼ | 15⅝ | 15⅝ | —⅝ |
| BuddCo | 47 | 11½ | 11 | 11 | —⅜ |
| do pf 5 | †260 | 79 | 78 | 78½ | —1 |
| BufForge 1.80 | 4 | 27 | 26⅝ | 26⅝ | —⅜ |
| BufNiagElpf3.60 | 2 | 101¾ | 101¾ | 101¾ | .... |
| BullardCo | 5 | 26 | 26 | 26 | —⅜ |
| BulovaWatch 2a | 1 | 39 | 39 | 39 | —⅛ |
| BurMills 1a | 14 | 20¼ | 20 | 20 | —¼ |
| do pf 4 | †80 | 106¼ | 105¼ | 105¼ | —⅞ |
| do cvpf 3½ | 1 | 101 | 101 | 101 | .... |
| BurrAddM .60 | 6 | 14½ | 14¼ | 14⅜ | +⅜ |
| BushTerm .35e | 2 | 7⅝ | 7⅝ | 7⅝ | —¼ |
| ButlerBros .80e | 2 | 24 | 24 | 24 | —⅛ |
| do pf 4½ | †90 | 106½ | 105¼ | 105¼ | —½ |
| ButCop&Z ¼e | 2 | 5 | 5 | 5 | .... |
| ByersAM ¼g | 3 | 17½ | 17 | 17 | .... |
| ByronJackson 1a | 2 | 23¾ | 23 | 23¾ | +¾ |
| CalifPack 1½ | 5 | 32¾ | 32 | 32¾ | +⅞ |
| CallahanZ-Lead | 4 | 3⅜ | 3¼ | 3¼ | —⅛ |
| Cal&Hec .15e | 6 | 7 | 6¾ | 7 | +⅛ |
| CampWyant ¾e | 1 | 22¼ | 22¼ | 22¼ | .... |
| CanDryGAl .15e | 5 | 14 | 13¾ | 14 | .... |
| CanadPac 1¼e | 92 | 13¼ | 13 | 13⅛ | .... |
| CannonMills 2e | 1 | 56½ | 56½ | 56½ | .... |
| CaroC&O 5 | †50 | 117¾ | 117½ | 117½ | —½ |
| Carrier Corp | 11 | 16¾ | 16⅜ | 16¾ | +⅜ |
| do pf 2 | 5 | 39½ | 38½ | 39½ | +½ |
| Carriers&G .20a | 4 | 6⅞ | 6⅝ | 6⅞ | +⅛ |
| CaseJICo 2 | 2 | 37¾ | 37¼ | 37¾ | +⅜ |
| do pf 7 | †20 | 157½ | 157¼ | 157¼ | —⅜ |
| CaterpilTract 3 | 1 | 61½ | 61½ | 61½ | —1½ |
| CelaneseCorp | 33 | 21½ | 20¾ | 21½ | —⅛ |
| do 1st pf 4¾ | 2 | 105⅜ | 105½ | 105½ | —⅛ |
| ††CelotexCor1a | 10 | 27¼ | 26¾ | 27¼ | —⅛ |
| CentAguirre1½ | 15 | 22 | 21½ | 22 | +⅛ |
| CentralFdy | 12 | 9⅞ | 9⅝ | 9¾ | —⅛ |
| CenIlG&E .51e | 5 | 9¾ | 9⅝ | 9⅝ | —⅛ |
| CentRRNJ | 2 | 9 | 8⅜ | 9 | +⅛ |
| CentVioS1¼e | 1 | 29 | 29 | 29 | —1 |
| CentRibM.60 | 1 | 12¾ | 12¾ | 12¾ | —⅛ |
| Cer de Pas1½e | 8 | 35¼ | 34 | 34 | —1¼ |
| Cer-tPr.30e | 19 | 17½ | 16¾ | 16⅞ | —⅜ |
| ChP&F1a | 8 | 49⅞ | 48½ | 49⅛ | —⅝ |
| do pf 4½ | †50 | 108½ | 107 | 108½ | +2 |
| CheckerCab | 2 | 15¼ | 15¼ | 15¼ | .... |
| ChesCo's.80 | 1 | 22½ | 22½ | 22½ | +1¼ |
| Ches&Ohio3 | 20 | 51 | 50⅝ | 50⅝ | —⅛ |
| ChiCor¼e | 7 | 8¾ | 8⅝ | 8⅝ | .... |
| Chi&EIll | 7 | 6¼ | 5½ | 5⅞ | —½ |
| do A 1e | 4 | 10⅞ | 10¾ | 10¾ | —¼ |
| ChiGrtWest | 8 | 7⅛ | 6⅞ | 6⅞ | —¼ |
| do pf | 3 | 13½ | 13¼ | 13¼ | .... |
| ChiInd&LA ct | 3 | 7½ | 7½ | 7½ | —⅛ |
| do B ct | 3 | 4 | 4 | 4 | —⅛ |
| ChMSP&Pac | 41 | 13 | 12⅝ | 12⅝ | —⅜ |
| do pf 5e | 18 | 33½ | 32⅝ | 33¼ | —⅛ |
| Chi&NW | 16 | 18¼ | 17¾ | 18 | +⅛ |
| do pf | 12 | 42¼ | 40¾ | 41½ | —⅛ |
| ChiPnT¾e | 5 | 19¼ | 19¼ | 19¼ | .... |
| ChiPneuT $3pf3 | 1 | 49¼ | 49¼ | 49¼ | —⅛ |
| ChiYellCab1 | 1 | 15¼ | 15¼ | 15¼ | —⅜ |
| ChickaCotOil | 2 | 14½ | 14½ | 14½ | —½ |
| ChryslerCorp 3 | 82 | 86½ | 84¾ | 85½ | —1⅞ |
| CinG&E .35e | 72 | 25⅜ | 25 | 25⅜ | .... |
| CinMillM 1.05e | 7 | 24 | 24 | 24 | .... |
| C.I.T.Finan 2 | 28 | 39⅞ | 39¼ | 39⅝ | +⅛ |
| CityIce&F 1.60 | 8 | 30 | 29¼ | 29¼ | —⅛ |
| CityInvest | 3 | 10½ | 10¼ | 10⅜ | —⅝ |
| CityStores .90e | 7 | 19⅞ | 19⅝ | 19¾ | —⅜ |
| Clev&Pitt 3½ | 9 | 18¾ | 17⅞ | 18⅞ | +⅞ |
| do spl 2 | 9 | 42¼ | 40¾ | 42¼ | +1½ |
| ClimMol. 1.20 | 24 | 21½ | 21¼ | 21¼ | —½ |
| CluettPeabody 2 | 1 | 43½ | 43½ | 43½ | —¼ |
| do pf7 | †20 | 163 | 163 | 163 | —¼ |
| Coca-Cola 3a | 3 | 135¼ | 135¼ | 135¼ | —3¼ |
| Colg-Palm-P 2a | 5 | 48¼ | 48 | 48¼ | —¼ |
| Collins&Aik 1a | 6 | 39½ | 39 | 39¼ | —¼ |
| ColFuel&Ir.45e | 26 | 11¾ | 11¼ | 11½ | —¼ |
| do pf 1 | 3 | 16½ | 16½ | 16½ | —⅛ |
| Col&South1pf | †20 | 15 | 15 | 15 | .... |
| ColumBroA1.30e | 4 | 33¾ | 32¾ | 33¾ | —⅛ |
| do B1.30e | 4 | 32½ | 32 | 32½ | .... |
| ColG&El .30e | 90 | 9⅝ | 9¼ | 9½ | —⅛ |
| ColumPict 1b | 4 | 25 | 24⅝ | 24⅝ | —¼ |
| ColumCarb 1.60 | 2 | 35 | 35 | 35 | —¼ |
| Co&SOEl1.80e | 22 | 39¼ | 38⅝ | 39 | .... |
| ComlCredit 2 | 14 | 39⅞ | 39 | 39⅞ | —⅛ |
| do pf3.60 | †490 | 108½ | 108 | 108¼ | —⅛ |
| ComSolven.60a | 26 | 22⅜ | 22⅛ | 22½ | .... |
| ComwEd 1.40 | 16 | 31¼ | 30⅜ | 30⅜ | —⅛ |
| Com&Sou | 177 | 3¼ | 3⅛ | 3¼ | .... |
| do pf 9¼k | 2 | 118¼ | 118¼ | 118¼ | —¼ |
| CondeNast ¼e | 3 | 15¼ | 15¼ | 15¼ | —¼ |
| CongNairn 1a | 5 | 27¾ | 27 | 27 | —¼ |
| ConsCop .10e | 16 | 5⅝ | 5½ | 5½ | —⅝ |
| ConEdis 1.60 | 63 | 26¾ | 26⅛ | 26½ | .... |
| do pf 5 | 4 | 106 | 106¼ | 106 | .... |
| ConsGrocers 1 | 3 | 20½ | 20½ | 20½ | .... |
| ConsLaundries1 | 2 | 16¼ | 16¼ | 16¼ | —¼ |
| ConsNatGas 1a | 8 | 47 | 45¾ | 46¼ | —⅝ |
| ConsRRCubapf | 2 | 19½ | 19¼ | 19¼ | —⅝ |
| ConsRetSt 1.60 | 6 | 21½ | 20¾ | 20¾ | —1 |
| ConsVultee 2 | 20 | 21¼ | 20⅝ | 21 | —⅛ |
| ConsPopf 4½ | 1 | 112 | 112 | 112 | .... |
| ContainCorp 2a | 5 | 40¾ | 40¼ | 40¼ | —¾ |
| ContBak ¼e | 10 | 16¼ | 16 | 16 | —⅝ |
| ContCan 1 | 20 | 34¾ | 34¼ | 34¼ | +¼ |
| do pf 3¾ | 1 | 106½ | 106½ | 106½ | .... |
| ContDiamFib | 5 | 9½ | 9 | 9 | —¾ |
| ContIns 2 | 2 | 50 | 49 | 50 | +1 |
| ContMotors.35e | 38 | 11⅜ | 11 | 11¼ | —⅜ |
| ContOilD 1.60 | 13 | 35⅞ | 35¼ | 35⅞ | +⅜ |
| ContSteel .60e | 2 | 16¼ | 16 | 16 | —¾ |
| CooperBess | 6 | 18 | 16½ | 16½ | —⅝ |
| do pf 3 | †40 | 48½ | 48½ | 48½ | .... |
| CopweldStlpf2½ | 1 | 54½ | 54½ | 54½ | —⅛ |
| Corn Ex2.40 | †60 | 56 | 55 | 56 | +1 |
| Corn Prod 2.60 | 5 | 62¼ | 60⅝ | 62¼ | +1½ |
| do pf 7 | †110 | 192 | 192 | 192 | +1 |
| CornelDubEl .80 | 1 | 13¾ | 13¾ | 13¾ | —¼ |
| CorningGl ¾e | 6 | 28 | 27¾ | 28 | .... |
| CotyInc .20e | 2 | 8 | 8 | 8 | .... |
| Coty Inter .20e | 13 | 4⅞ | 4⅝ | 4⅝ | +⅛ |
| CraneCo 1a | 12 | 36 | 34⅜ | 35½ | +⅜ |
| CrosleyCorp 1 | 2 | 26 | 25½ | 25½ | +1 |
| CrownCk&S ¾e | 4 | 35⅞ | 35¼ | 35¾ | —¾ |
| do pf 2 | 1 | 50⅝ | 50⅝ | 50⅝ | +⅛ |
| CrwnZelrbch1.20 | 5 | 27¼ | 27⅛ | 27¼ | —¼ |
| do pf 4.20 | †10 | 107 | 107 | 107 | +1½ |
| do 4 pf 4 | 1 | 116 | 116 | 116 | .... |
| CrucibleStl 2g | 3 | 36¾ | 36½ | 36¾ | —¼ |
| CubaRR pf | †30 | 24 | 23½ | 23½ | —1½ |
| Cuban-ASu 1½e | 7 | 18¾ | 18⅝ | 18⅝ | —⅜ |
| CudahyPa 1.20a | 7 | 37 | 36½ | 37 | .... |
| CurtisPublshg | 51 | 12⅞ | 12⅛ | 12⅜ | —¼ |
| do pf | 1 | 113½ | 110½ | 110½ | —5½ |
| do pr pf3a | 2 | 68 | 67¾ | 68 | +½ |
| Curtiss-Wri | 25 | 6 | 5⅞ | 5⅞ | —⅛ |
| do A 1e | 8 | 18½ | 18⅛ | 18⅜ | —⅜ |
| Cutler-Ham .90e | 2 | 29 | 29 | 29 | .... |
| DanaCorp 1 | | 19¾ | 19⅝ | 19¾ | .... |
| DavisonChe 1 | 3 | 19¼ | 19¼ | 19¼ | +¼ |
| DaytP&L .45e | 35 | 30 | 29½ | 29⅞ | +⅛ |
| DaytonRub.80 | 10 | 19 | 18½ | 18½ | —1 |
| DeccaAec 2.40 | 1 | 46 | 46 | 46 | —1½ |
| Deere&C 1½e | 32 | 38 | 36½ | 36¾ | —⅜ |
| do pf 1.40 | 4 | 38⅝ | 38⅛ | 38⅛ | —⅝ |
| Del&Huds 4 | 4 | 31½ | 30½ | 31½ | +1½ |
| Del L & West | 13 | 6⅞ | 6¾ | 6⅞ | —⅛ |
| DetEdison1.20 | 5 | 24⅛ | 24 | 24 | .... |
| DeVilbiss ½e | 3 | 17 | 16½ | 16½ | —⅞ |
| Dev&RayA 1.20 | 1 | 26¼ | 26¼ | 26¼ | .... |
| DiamMat pf1½ | 1 | 44½ | 44½ | 44½ | +½ |
| DistCorp-S .60 | 57 | 17⅞ | 17⅝ | 17¾ | —½ |
| DrPepper 1 | 2 | 30 | 30 | 30 | —½ |
| Doehler-Jarvis 1 | 6 | 26¾ | 26¼ | 26⅜ | —⅝ |
| DomeM 1.17e | 18 | 17¾ | 17⅛ | 17⅛ | —⅛ |
| DouglasAirc 5e | 1 | 78 | 78 | 78 | .... |
| DowChem 3 | 4 | 163 | 161 | 161 | —4 |
| DresserIndust | 11 | 18 | 17⅞ | 17⅞ | —⅛ |
| DunhillInt | 1 | 18 | 18 | 18 | .... |
| duPdeN 4¾e | 6 | 181 | 179½ | 180 | .... |
| duPont pf4½ | 2 | 127⅞ | 127⅜ | 127⅜ | —½ |
| DuqLight pf5 | 1 | 113 | 112½ | 112½ | —1½ |
| DWGCigar .45e | 2 | 14½ | 14⅜ | 14½ | —½ |
| Eagle-Pich .70e | 5 | 21½ | 21⅛ | 21⅛ | +⅜ |
| EastAirL ½ | 48 | 25 | 23⅞ | 24⅝ | +⅞ |
| EastS Stl½e | 1 | 42¾ | 42⅜ | 42⅜ | —1⅞ |
| EastmanKod 6a | 3 | 205¼ | 205 | 205 | —4 |
| EatonMfg 3e | 5 | 43½ | 42¼ | 42½ | +¼ |
| EdisBrosSt1½ | 3 | 26½ | 26½ | 26½ | —¼ |
| EkcoProd¼e | 5 | 19 | 18⅝ | 18⅝ | —¾ |
| ElAuto-Lite3 | 6 | 54½ | 53¾ | 53¾ | —1 |
| ElecBoat 1a | 8 | 14⅞ | 14¼ | 14⅞ | —⅛ |
| do pf 2 | 5 | 37¼ | 36½ | 36½ | —⅜ |
| El&Mu In .08e | 3 | 3¾ | 3¾ | 3¾ | +⅛ |
| ElPower&Lt | 24 | 16¼ | 15½ | 15⅞ | +⅜ |
| do$7pf4½k | 1 | 137½ | 137½ | 137½ | .... |
| ElStorBat 2 | 5 | 40¾ | 40½ | 40½ | +⅜ |
| ElPaNG 2.40 | 5 | 47¼ | 47 | 47¼ | +¼ |
| EmersonElM | 19 | 14¼ | 13¾ | 13⅞ | —½ |
| EmR&Ph .60a | 1 | 20¾ | 20⅜ | 20⅜ | —⅜ |
| Endicott-J 3 | 6 | 69½ | 68 | 68 | —⅛ |
| EngPubService | 12 | 24⅝ | 24½ | 24⅝ | +⅛ |
| EngPS$5pt5 | †240 | 103 | 102⅝ | 103 | +¾ |
| do $5½ pf 5½ | †530 | 103½ | 103 | 103 | —⅞ |
| EquitOffBldg | 2 | 3 | 3 | 3 | .... |
| ErieRR1 | 18 | 10⅝ | 10¼ | 10¼ | —⅛ |
| do pf A 5 | 5 | 54⅝ | 54 | 54¼ | —¾ |
| EurekaVms⅜e | 7 | 11 | 10⅞ | 11 | .... |
| EvansProducts½ | 1 | 17 | 17 | 17 | —½ |
| Eversharp1.20a | 16 | 31⅞ | 30⅝ | 30¾ | —¼ |
| ExCellO2.60 | 2 | 40 | 39¼ | 39¼ | —¼ |
| ExchgeBuffet.60 | 2 | 8 | 8 | 8 | —⅛ |
| FairbksMorse1a | 5 | 55½ | 54 | 55½ | +2¼ |
| FajardSugar¾e | 10 | 22¼ | 21⅞ | 22¼ | +¼ |
| FarnsTel&Rad | 11 | 8⅞ | 8¾ | 8⅞ | .... |
| FedLt&Trac¾e | 6 | 22½ | 22 | 22½ | +¼ |
| FedMotTrk.40a | 8 | 12⅛ | 12 | 12 | —⅛ |
| FedDStrs1½ | 18 | 26 | 25½ | 25⅝ | —⅛ |
| do pf 4¼ | †50 | 106 | 105½ | 105½ | —1¼ |
| FerroEnam1 | 1 | 21⅞ | 21⅞ | 21⅞ | +⅛ |
| FidPFireIns2a | 1 | 54 | 54 | 54 | .... |
| Fst T&R2¾e | 9 | 59⅞ | 59⅛ | 59⅝ | —⅛ |
| FirstNatSt 2½ | 1 | 57½ | 57½ | 57½ | +½ |
| FirthCarp.55e | 2 | 19⅞ | 19½ | 19⅞ | .... |
| Flintkote .45e | 41 | 28⅜ | 27⅞ | 27⅞ | —⅞ |
| Flor Stove 2 | 2 | 35 | 35 | 35 | .... |
| Flor Pow 1 | 8 | 16⅞ | 16⅝ | 16⅝ | —⅛ |
| FlorsShoeA 1e | 1 | 23½ | 23½ | 23½ | +1⅛ |
| Follansb Stl .15e | 1 | 12½ | 12⅝ | 12⅝ | —⅛ |
| FoodF Str .40 | 36 | 14¼ | 14 | 14⅛ | —⅛ |
| FoodMach 1.30e | 1 | 84½ | 84½ | 84½ | .... |
| FostWheeler | 2 | 24½ | 24 | 24 | —¼ |
| FranciscoSugar | 2 | 23⅜ | 23¼ | 23¼ | —⅛ |
| FreepSul 2½ | 5 | 51 | 49 | 49 | —1½ |
| FruehaufTra 1 | 8 | 33 | 32 | 32⅜ | —⅛ |
| do pfd 4 | †10 | 102 | 102 | 102 | .... |
| Gabriel Co.45e | 2 | 12¼ | 12¼ | 12¼ | —⅜ |
| GairRobt .30g | 7 | 7⅝ | 7½ | 7⅝ | .... |
| do pf 1.20 | 1 | 19½ | 19½ | 19½ | +¼ |
| GalvinMfg .30 | 7 | 11½ | 11¼ | 11⅜ | —⅛ |
| GamewellCo | 1 | 19½ | 18½ | 19½ | —⅝ |
| GarWoodInd | 5 | 10⅛ | 10 | 10 | —⅛ |
| do pf 2 ¼ | 1 | 16 | 16 | 16 | .... |
| GaylordCont 1 | 4 | 16½ | 16½ | 16½ | .... |
| GenAmIn 3.06g | 5 | 15⅜ | 15½ | 15⅜ | —⅛ |
| GenAmTr 2½ | 10 | 55 | 54 | 55 | +¼ |
| GenBaking .60 | 8 | 11⅝ | 11 | 11 | —⅛ |
| GenBronze .30 | 2 | 14½ | 14½ | 14½ | —½ |
| GeneralCable | 17 | 9½ | 9¼ | 9¼ | —⅛ |
| do 2d pf 2 | 29 | 37½ | 37⅛ | 37½ | —¼ |
| GeneralCigar 1a | 3 | 28¼ | 28 | 28 | .... |
| do pf 7 | †20 | 160 | 156 | 156 | —7½ |
| GenElectric1.60 | 42 | 38⅝ | 37⅞ | 38⅛ | .... |
| GenFoods1.60a | 14 | 42½ | 42 | 42¼ | —¼ |
| GenMills 1½ | 4 | 49½ | 48¾ | 49½ | —½ |
| GenMotors1¾e | 71 | 51¾ | 51 | 51⅝ | +⅛ |
| GenOutA ¾e | 1 | 17¾ | 17¾ | 17¾ | —⅛ |
| GenPrecEq1 | 12 | 26 | 25⅜ | 26 | .... |
| GenPubU¼b | 58 | 15⅝ | 15½ | 15½ | —⅛ |
| GenRyS1¾e | 5 | 28¼ | 28 | 28 | —½ |
| GenReal&Util | 16 | 5½ | 5¼ | 5½ | +⅛ |
| GenRefr.60e | 3 | 23 | 22⅝ | 22⅝ | —⅜ |
| GenShoe2 | 2 | 31 | 31 | 31 | .... |
| GenSCpf4½k | †20 | 105 | 105 | 105 | .... |
| GenTel1.60 | 3 | 35¾ | 35¼ | 35¾ | .... |
| GenTime11a | 2 | 27 | 26½ | 26½ | —½ |
| GenT&Rub1 | 5 | 38½ | 38 | 38⅜ | +⅛ |
| GilletteSR2 | 5 | 30¾ | 30¼ | 30⅝ | +¼ |
| GimbelB1.20 | 18 | 41½ | 40 | 40⅜ | —⅜ |
| GliddenCo2a | 8 | 39½ | 39 | 39½ | .... |
| GoebelBr.20a | 2 | 6¼ | 6¼ | 6¼ | .... |
| Goodall-Sa 1½a | 3 | 32½ | 32⅛ | 32½ | —⅛ |
| GoodrichBF2½e | 6 | 69⅝ | 69 | 69½ | —⅛ |
| GoodyearT&R 3 | 15 | 55 | 53½ | 54 | .... |
| do pf 5 | 3 | 106¼ | 106 | 106 | —⅛ |
| GothHosi 1.40a | 1 | 25½ | 25½ | 25½ | .... |
| Gra-PaigeMot | 61 | 6½ | 6¼ | 6⅜ | —⅜ |
| GrandUn 1.40 | 7 | 38¼ | 37¾ | 38¼ | +1½ |
| GranCtySt1 | 1 | 14¼ | 14¼ | 14¼ | —⅛ |
| GrantWT 1 | 4 | 33½ | 33 | 33 | —⅜ |
| GtNorIOr ct1½g | 1 | 17¾ | 17¾ | 17¾ | .... |
| GtNorthRy pf3 | 11 | 44 | 42⅞ | 42⅞ | —⅝ |
| GtWestSug 1.20 | 7 | 25¼ | 25 | 25 | —⅛ |
| do pf 7 | †10 | 165 | 165 | 165 | —1½ |
| GreyhCo 1.70e | 23 | 38¾ | 37½ | 38½ | +⅛ |
| GrumAirEn1½e | 5 | 31 | 30½ | 31 | .... |
| GulfMo&Ohio | 5 | 11¼ | 11 | 11¼ | —⅛ |
| GulfMob&Ohpf | 2 | 36¼ | 36 | 36 | —1⅝ |
| GulfOil1a | 35 | 66 | 63 | 65 | +1½ |
| HallWFPrint1 | 1 | 17¼ | 17 | 17¼ | +¾ |
| HamiltonWa.55e | 1 | 19½ | 19½ | 19½ | —½ |
| HartS&M1.80e | 2 | 37¾ | 37 | 37 | —⅜ |
| HayesIndust | 5 | 9¼ | 9¼ | 9¼ | —⅛ |
| HayesMfg | 5 | 6⅝ | 6½ | 6½ | —⅛ |
| Hazel-AtlasGl | 5 | 31 | 30¼ | 30¼ | —1 |
| HerculesPow½e | 7 | 56 | 55½ | 55½ | —1 |
| Holland&Son 1 | 2 | 23¾ | 23 | 23 | —2 |
| HollySugar 1 | 1 | 23⅞ | 23⅞ | 23⅞ | —⅜ |
| HomestMin 1e | 5 | 37 | 36⅝ | 36⅝ | —⅝ |
| Houd-Hershey | 8 | 14½ | 14⅛ | 14⅜ | —½ |
| HoushldFin1.60 | 1 | 30¼ | 30¼ | 30¼ | +⅛ |
| HoustL&P 3.60 | 1 | 81¾ | 81¾ | 81¾ | —1 |
| HoustonOil | 14 | 16¼ | 15⅞ | 16 | +⅜ |
| HowardStrs 1 | 1 | 28 | 27½ | 28 | —1 |
| HoweSound1.20 | 6 | 34 | 33½ | 34 | —½ |
| Hudson&Man | 3 | 6 | 6 | 6 | —⅛ |
| HudBayM&Sh2 | 6 | 34¼ | 34 | 34⅛ | +⅛ |
| HudsonMot .40 | 34 | 16¾ | 16 | 16 | —⅝ |
| HuntFoods | 3 | 29½ | 29¼ | 29¼ | —¾ |
| HuppCorp | 21 | 6½ | 6¼ | 6⅜ | .... |
| IdahoPow 1.60 | 1 | 35½ | 35½ | 35½ | —1 |
| IllinoisCentral | 30 | 21¼ | 20½ | 20¾ | —¾ |
| do pf | 6 | 44 | 43¼ | 43¼ | —1 |
| Ill Term RR | 9 | 7 | 6⅞ | 6⅞ | .... |
| IndplsP&L1.20 | 9 | 26½ | 25⅝ | 26½ | .... |
| IndustRayon2 | 6 | 42⅜ | 41½ | 42⅜ | +⅞ |
| Inger-Rand 6 | 2 | 121½ | 121½ | 121½ | —2 |
| InlandSteel.80e | 11 | 37¼ | 36½ | 37¼ | —⅛ |
| InspiratConCop1 | 8 | 15⅛ | 14⅞ | 14⅞ | —¼ |
| InsuranshCtf.20a | 1 | 7½ | 7½ | 7½ | .... |
| InterchCorp1.60 | 7 | 39 | 37 | 37½ | —1½ |
| do pf 4½ | 30 | 105½ | 105 | 105½ | +⅛ |
| InterRub.35g | 2 | 6¾ | 6⅝ | 6⅝ | —⅛ |
| InterlakeIr¼g | 11 | 11⅝ | 10⅞ | 11⅛ | +⅛ |
| IntBusMach6b | 1 | 212 | 212 | 212 | —2 |
| IntHarv2.60a | 13 | 74½ | 72¼ | 72¼ | —¾ |
| do pf 7 | †120 | 185¾ | 185 | 185½ | .... |
| IntHydro-ElA | 26 | 7⅛ | 7 | 7 | —⅛ |
| IntMiner&Ch1 | 4 | 30 | 29¾ | 30 | +¼ |
| Int Mining | 2 | 5 | 5 | 5 | .... |
| InNickCan1.60 | 52 | 30⅛ | 29⅝ | 29⅝ | —⅝ |
| do pf 7 | †60 | 136½ | 136½ | 136½ | +2¼ |
| Int Paper 2 | 37 | 42½ | 41⅞ | 42 | —⅜ |
| IntPappf5 | 12 | 108 | 107½ | 107⅝ | —⅜ |
| do 4 pf 4 | 7 | 97½ | 97½ | 97½ | —½ |
| IntRyCenAm | 3 | 14¼ | 14 | 14 | —½ |
| IntSilver¾e | 1 | 47 | 47 | 47 | —½ |
| IntTel&Tel | 59 | 18 | 17⅝ | 17⅞ | —⅛ |
| do for ct | 2 | 18⅜ | 18 | 18⅜ | —⅛ |
| InterstDeptStrs2 | 4 | 28½ | 28 | 28½ | —½ |
| IntertypeCorp1 | 1 | 22½ | 22½ | 22½ | —1¼ |
| JacobsFL.20g | 15 | 11 | 10½ | 10½ | —1 |
| JewelTea2.40 | 1 | 49 | 49 | 49 | .... |
| Johns-Manv2¼e | 3 | 123 | 122½ | 123 | +1 |
| do pf 3½ | 3 | 119¼ | 119¼ | 119¼ | .... |
| Johnson&J.20 | 1 | 48¼ | 48¼ | 48¼ | —1¾ |
| Jones&LStl2 | 34 | 36⅜ | 35¼ | 35¾ | —⅛ |
| JoyMfg.80a | 1 | 100¼ | 100¼ | 100¼ | .... |
| KanCitySouth | 10 | 21¾ | 21½ | 21¾ | +⅝ |
| do pf 4 | 1 | 46¾ | 46¾ | 46¾ | —¼ |
| Kayser(J).65e | 3 | 16 | 15⅝ | 16 | .... |
| Kel-HWhA1½ | 7 | 21½ | 21 | 21 | —½ |
| do B | 1 | 13½ | 13½ | 13½ | +¼ |
| KennCop1½e | 25 | 45½ | 45 | 45 | .... |
| Kim-Clark1 | 5 | 25¼ | 25¼ | 25¼ | —¼ |
| Kin(GR)Co¼e | 3 | 19 | 18½ | 19 | +⅛ |
| KopCo1.60 | 3 | 29½ | 29 | 29½ | +⅛ |
| KrKr(SS)1.60 | 12 | 37¼ | 36½ | 36¾ | —⅛ |
| KrogerCo2 | 5 | 46¼ | 45⅞ | 45⅞ | —⅛ |
| LacGas¼e | 24 | 6 | 5⅞ | 5⅞ | —⅛ |
| LambertCo2 | 4 | 42¾ | 41½ | 41½ | —2 |
| LaneBryant | 4 | 17½ | 17⅛ | 17⅜ | .... |
| LeeR&T2a | 2 | 50¼ | 50¼ | 50¼ | .... |
| LehighC&N 1 | 9 | 12⅜ | 12¼ | 12¼ | —⅛ |
| LehighPortC1½e | 2 | 41 | 40¾ | 40¾ | —⅛ |
| LehighValCoal | 6 | 2¾ | 2⅝ | 2⅝ | .... |
| do 1 pf 3 | 2 | 19⅞ | 19¾ | 19⅞ | +⅜ |
| do 2 pf ½ | 9 | 6⅞ | 6⅞ | 6⅞ | —⅛ |
| LehValRR | 7 | 7⅝ | 7½ | 7½ | .... |
| LehmanCo 6.35e | 8 | 45 | 43½ | 43½ | —1⅞ |
| Lehm&F 1.40 | 3 | 24 | 23⅝ | 24 | .... |
| LernerSto 1¼a | 3 | 18 | 27½ | 27½ | —½ |
| Lib-O-FGl 1 | 15 | 50 | 48⅞ | 49⅛ | —1⅛ |
| L.McN&L.60e | 17 | 10⅝ | 10½ | 10½ | —⅛ |
| LifeSavers.85e | 1 | 29½ | 29½ | 29½ | —⅛ |
| Ligg&My 3a | 2 | 85 | 84½ | 85 | .... |
| do B 3a | 7 | 87¾ | 86½ | 87¾ | +1¾ |
| do pf 7 | †10 | 195 | 195 | 195 | .... |
| LimaLocom 2a | 3 | 47¼ | 46½ | 46½ | —⅜ |
| Link-Belt 2 | 1 | 46½ | 46½ | 46½ | —¼ |
| LionOil 1.40 | 2 | 37¼ | 36½ | 36½ | —1⅛ |
| LiquidCarbonic | 1 | 25¼ | 25¼ | 25¼ | —⅛ |
| LockheedAirc2 | 16 | 28¼ | 27½ | 28¼ | —⅛ |
| Loew'sInc 1½a | 43 | 27¼ | 26¾ | 26⅞ | —⅛ |
| LoneStarC 3½ | 7 | 72 | 71½ | 72 | +1⅛ |
| Long-BLA .12k | 6 | 20 | 19¾ | 20 | +⅛ |
| LorillardP1 | 55 | 21 | 20¼ | 21 | +⅛ |
| LG&EA 1½ | 1 | 25½ | 25½ | 25½ | —⅛ |
| Louis&N 3.52 | 10 | 48½ | 47¼ | 48½ | +⅜ |
| Lowen&S 1½a | 8 | 25 | 25 | 25 | —½ |
| LukensStl | 1 | 15½ | 15½ | 15½ | —½ |
| MacA&F 1.80e | 1 | 33½ | 33½ | 33½ | —¼ |
| MackTrk 1e | 12 | 49¾ | 48½ | 49¾ | —¼ |
| MacyRH 1.60a | 7 | 44¼ | 44 | 44⅛ | —¼ |
| MadSqGar.80 | 2 | 14⅛ | 14 | 14 | .... |
| MagmaCopr ½ | 5 | 18 | 17¼ | 18 | +¼ |
| Magnavox¾b | 1 | 16⅝ | 16⅝ | 16⅝ | —⅛ |
| ManatiSug¼e | 10 | 9¾ | 9¼ | 9¾ | +¼ |
| MandelBros | 1 | 15¼ | 15¼ | 15¼ | —¼ |
| ManhattanS 1a | 1 | 27½ | 27½ | 27½ | —½ |
| MaracaOE .07e | 6 | 4 | 3¾ | 3⅞ | —¼ |
| MarineMid .30 | 20 | 7¾ | 7⅝ | 7⅝ | —⅛ |
| MarshallFld 2a | 10 | 37⅞ | 37⅛ | 37⅛ | —⅝ |
| Martin(GL)3 | 12 | 37 | 36½ | 36½ | —½ |
| Martin-Par.60 | 9 | 15¾ | 15½ | 15½ | —⅜ |
| MasoniteCo1a | 6 | 54½ | 52½ | 52½ | —2½ |
| MasterEl 1.40 | 2 | 27⅝ | 27¼ | 27¼ | —1⅜ |
| MathiesonAlk1 | 6 | 27 | 26¾ | 26¾ | —⅝ |
| MayDeptSt | 5 | 50½ | 50¼ | 50¼ | —¾ |
| do 3.40 pf | †50 | 96 | 96 | 96 | .... |
| MaytagCo | 3 | 10 | 10 | 10 | .... |
| McCallCorp3 | 4 | 47¾ | 47½ | 47½ | —½ |
| McCroryStores1a | 5 | 26½ | 26 | 26 | —¼ |
| McGrawEl2 | 1 | 32 | 32 | 32 | —1 |
| McInP h2.22a | 3 | 47¾ | 47¾ | 47¾ | +¼ |
| McK&R2.40 | 7 | 43¼ | 42¾ | 42¾ | —⅞ |
| do pf 4 | 1 | 104½ | 104½ | 104½ | —1 |
| McLellanStrs1 | 9 | 24¼ | 24 | 24 | .... |
| McQuay-Nor1 | 3 | 23 | 23 | 23 | —½ |
| MeadCorp.65e | 13 | 21⅞ | 20¾ | 20¾ | —⅞ |
| do pf 4¼ | †10 | 105⅛ | 105⅛ | 105⅛ | .... |
| do 2 pf 2 | 2 | 48 | 48 | 48 | +1¼ |
| Melville Shoe | 9 | 22 | 21¼ | 21¼ | —⅛ |
| MengelCo .40a | 61 | 21¼ | 20¾ | 20¾ | .... |
| Mercant Strs 1 | 38 | 20⅞ | 20¼ | 20¾ | +½ |
| Mer&MinTr 2 | 1 | 41½ | 41½ | 41½ | +½ |
| Merck&Co 1 | 2 | 60 | 59½ | 59½ | —½ |
| Mesta Ma 2½ | 2 | 40¾ | 40½ | 40¾ | —¾ |
| Miami Cop ½e | 8 | 11 | 10¾ | 10¾ | .... |
| MidCPet ½e | 8 | 35¾ | 35⅝ | 35¾ | +½ |
| MidSlStPr 2 | 6 | 37 | 35½ | 36 | —½ |
| do 1 pfd 8 | †10 | 147 | 147 | 147 | .... |
| MinnHonR 1.60 | 6 | 50 | 49¼ | 49¼ | —¾ |
| do pf 3.20 | †50 | 108½ | 108¾ | 108½ | .... |
| Minn Moline | 6 | 9⅞ | 9¾ | 9¾ | —⅜ |
| MSP&SSMA2½e | 3 | 11 | 11 | 11 | —¼ |
| MinnM&M 1.40 | 1 | 49 | 49 | 49 | .... |
| Miss Cor 1¼g | 3 | 30½ | 30¼ | 30¼ | +¼ |
| MoKanTex | 29 | 7½ | 7 | 7 | —⅝ |
| do pfd | 8 | 22½ | 21¾ | 21¾ | —⅞ |
| Moh Carpet 2 | 2 | 45½ | 45½ | 45½ | —1½ |
| MojudHos.20e | 7 | 14½ | 13⅞ | 14 | —¼ |
| MonarchMchT2 | 1 | 30¾ | 30¾ | 30¾ | —1 |
| MonsantoCh¼e | 14 | 49¾ | 49 | 49⅜ | —¼ |
| MontgWard2 | 29 | 70½ | 69½ | 69½ | —⅝ |
| MooreMcCLin1 | 3 | 22½ | 22 | 22¼ | —1 |
| Morrell&Co2a | 1 | 45 | 45 | 45 | +¾ |
| MotorProducts | 1 | 18 | 18 | 18 | —½ |
| MotorWheel1.20 | 1 | 21½ | 21½ | 21½ | .... |
| Mueller Br 1.60 | 1 | 41⅝ | 41⅝ | 41⅝ | +⅝ |
| MullinsMfg ¼e | 3 | 16 | 15⅞ | 16 | .... |
| do pf 7 | †10 | 104 | 104 | 104 | —1¼ |
| MunsingwearInc | 7 | 15¾ | 15¼ | 15¼ | —¼ |
| MurphyGC1½ | 8 | 35 | 34½ | 35 | .... |
| MurrayCorp | 5 | 11¼ | 11 | 11 | —⅜ |
| do pf 2 | 1 | 41½ | 41½ | 41½ | —½ |
| MyersFE&Bro3 | 1 | 54¼ | 54¼ | 54¼ | —¼ |
| NashKelvinat½ | 62 | 15 | 14¾ | 14⅞ | —⅛ |
| NatAcme2 | 5 | 28⅝ | 28½ | 28⅝ | —¼ |
| NatAirlines | 12 | 19 | 18½ | 19 | .... |
| NatAutoFib.60 | 13 | 11½ | 11¼ | 11¼ | —¼ |
| NatAviation¼e | 3 | 18¼ | 18 | 18¼ | +¼ |
| NatBattery1.20 | 2 | 25 | 25 | 25 | .... |
| NatBiscuit1.20 | 22 | 27¾ | 27 | 27 | —⅝ |
| NatCan | 3 | 11¼ | 11⅛ | 11¼ | +¼ |
| NatCashReg1a | 4 | 35¾ | 35½ | 35½ | +¼ |
| NatCityLines1 | 7 | 16⅝ | 16¼ | 16⅝ | —¼ |
| NatContainer1b | 6 | 26½ | 25¾ | 25¾ | —1 |
| NatCylindG.80a | 5 | 16½ | 16½ | 16½ | .... |
| NatDairyP1.60 | 10 | 36¼ | 35 | 35¼ | —¼ |
| NatDeptStores1 | 2 | 21½ | 20⅞ | 21¾ | —⅛ |
| NatDistillers1a | 94 | 23⅝ | 23 | 23½ | +⅛ |
| NatGypsum¼g | 75 | 19¾ | 19 | 19¼ | —½ |
| do pf 4½ | †40 | 104½ | 104 | 104 | —½ |
| NatLead½a | 13 | 30½ | 29¾ | 29¾ | —½ |
| NatLinenSvc.10e | 1 | 8 | 8 | 8 | .... |
| NatMal&StC.15e | 1 | 22 | 22 | 22 | —⅝ |
| NatOilProd1.10e | 4 | 45½ | 45 | 45½ | +1 |
| NatP&LtEx-Dis | 29 | 2⅛ | 2 | 2⅛ | .... |
| NatlSteel3 | 2 | 81⅛ | 81 | 81⅛ | —¼ |
| NatSugRef1.45e | 1 | 26⅞ | 26⅞ | 26⅞ | —½ |
| NatSupply | 12 | 14½ | 14 | 14 | —½ |
| do pf 4½ | †10 | 96½ | 96¼ | 96¼ | —⅞ |
| do $2pf 4k | 3 | 21½ | 21¼ | 21¼ | .... |
| NatTea .80 | 2 | 26 | 25½ | 26 | .... |
| NatVulFib .80 | 13 | 15¾ | 15¼ | 15½ | —½ |
| NatomasCo ½e | 3 | 10¼ | 10¼ | 10¼ | —⅛ |
| NehiCorp .80 | 2 | 20½ | 20½ | 20½ | —⅝ |
| NewberryJJ 1 | 1 | 27½ | 27½ | 27½ | —½ |
| do pf 3¾ | †60 | 105⅞ | 105⅞ | 105⅞ | .... |
| NewmtMin 1¼ | 2 | 32 | 32 | 32 | .... |
| NewptIndus1.20 | 8 | 32 | 30⅞ | 32 | +1 |
| NewptNeSh 2a | 4 | 21 | 20½ | 20½ | —⅛ |
| NYCentralRR | 65 | 15¾ | 15¼ | 15⅜ | —¼ |
| NYChi&StLouis | 4 | 30¾ | 30 | 30 | —½ |
| do pf 4k | 2 | 88 | 87½ | 88 | +2 |
| NYCOmnibu1½e | 2 | 18¾ | 18¾ | 18¾ | —¼ |
| NYShipbld ½e | 2 | 13⅝ | 13⅝ | 13⅝ | —¼ |
| Nor&W 10a | †260 | 232½ | 229 | 229 | —2½ |
| do pf 4 | †30 | 125 | 125 | 125 | .... |
| NAmAvia 1e | 7 | 11⅜ | 11⅜ | 11⅜ | —¼ |
| NoAmCo 1.77f | 39 | 26⅞ | 26⅜ | 26¾ | —¼ |
| NoPacific 1e | 21 | 18⅞ | 18⅛ | 18⅛ | —⅝ |
| NoStaPpf3.60 | †40 | 103⅝ | 103⅝ | 103⅝ | .... |
| NWAirlines ½e | 3 | 28 | 27¾ | 28 | —¼ |
| NWTel 3 | 1 | 47¾ | 46½ | 47¾ | +1¼ |
| NorwT&R ½e | 3 | 11¾ | 11⅜ | 11⅜ | —⅛ |
| OhioEdis 1.60e | 5 | 32¾ | 32½ | 32½ | .... |
| do pf 4.40 | 1 | 109⅝ | 109⅝ | 109⅝ | .... |
| OhioOil ½a | 37 | 22⅝ | 22 | 22½ | —⅛ |
| OliverCorp | 11 | 21 | 20¾ | 21 | .... |
| do pf 4½ | †50 | 102 | 102 | 102 | .... |
| OmnibusCor 1 | 8 | 11⅞ | 11¾ | 11⅞ | .... |
| OppenCol 2 | 1 | 29⅝ | 29⅝ | 29⅝ | —1⅛ |
| OtisElevator¾e | 8 | 28⅜ | 28¼ | 28⅜ | —¼ |
| Ow-IllGla 2¼e | 11 | 75 | 74½ | 74½ | —1 |
| PacAFish 1e | 2 | 12 | 11⅞ | 11⅞ | —⅛ |
| PacCoast | †10 | 17¼ | 17¼ | 17¼ | —¼ |
| do 1 pf | †10 | 52 | 52 | 52 | +¼ |
| do 2 pf | †20 | 27 | 26 | 27 | —½ |
| PacG&El 2 | 11 | 40 | 39⅝ | 39⅞ | —⅛ |
| PacMills 1¼e | 1 | 32 | 32 | 32 | .... |
| PacT&T 4¾e | †60 | 125 | 124½ | 124½ | +1½ |
| PacTinCons | 12 | 5⅝ | 5½ | 5½ | —⅛ |
| PacWestOil ½e | 2 | 20¾ | 20¾ | 20¾ | —1 |
| PackardMotor | 50 | 6¾ | 6½ | 6⅝ | —⅛ |
| PanAmAir ½e | 36 | 15 | 14¾ | 14¾ | —⅛ |
| PanAmPet .40e | 1 | 14 | 14 | 14 | —¼ |
| PanhEPL 2¼ | 3 | 43¼ | 42¼ | 43¼ | —½ |
| PanhaEPL pf4 | †20 | 107 | 107 | 107 | +1 |
| PanP&R pf | 28 | 5⅞ | 5⅝ | 5⅝ | —⅛ |
| ParaffineCos 2 | 4 | 63 | 61½ | 61½ | —3¼ |
| ParamPic 1.60 | 33 | 31⅝ | 31 | 31 | —⅝ |
| ParkUCM .10e | 3 | 3⅝ | 3⅝ | 3⅝ | .... |
| ParkDavis1.60 | 5 | 40¼ | 40 | 40¼ | —½ |
| ParmleTrns1.20 | 4 | 12⅝ | 12½ | 12⅝ | —⅛ |
| PatinoMin .85e | 1 | 15¼ | 15¼ | 15¼ | —⅛ |
| PenneyJC 2 | 9 | 46⅜ | 45¾ | 46 | —⅛ |
| PenCentAirl | 11 | 23½ | 23¼ | 23½ | —⅛ |
| PenCoal&Ck | 1 | 7½ | 7½ | 7½ | —⅛ |
| PenDixCem | 15 | 20¼ | 19⅞ | 19⅞ | —⅛ |
| PenP&L .70e | 14 | 22 | 21¾ | 22 | —⅛ |
| Penn RR 1½e | 51 | 26 | 25⅝ | 25⅝ | —⅛ |
| Peoria&East | 1 | 16¾ | 16¾ | 16¾ | —⅛ |
| PepsiCola .70a | 42 | 23⅝ | 23 | 23¼ | —⅛ |
| PereMarquette | 4 | 19 | 18¾ | 18¾ | —½ |
| do pf | 1 | 78 | 78 | 78 | —1 |
| Pfizer,Cha&Co2a | 4 | 59¾ | 59 | 59¾ | +¾ |
| PhelpsDod1.60 | 28 | 34 | 33⅝ | 33¾ | —⅛ |
| PhlCo6pc pf3 | †30 | 65 | 65 | 65 | +¾ |
| do $6 pf 6 | †40 | 112 | 112 | 112 | .... |
| PhilaElec1.20 | 14 | 27¼ | 27 | 27¼ | —⅛ |
| Phil&RdgC&I1e | 9 | 12⅞ | 12¾ | 12¾ | —⅛ |
| PhilcoCorp.80a | 14 | 23 | 22½ | 22½ | —⅝ |
| do pf 3¾ | †20 | 97½ | 97½ | 97½ | .... |
| PhilipMorr1½ | 71 | 36¼ | 34¼ | 36 | +2⅛ |
| do 4 pf 4 | 2 | 105½ | 105½ | 105½ | —⅛ |
| PhillipsPet 2 | 4 | 57¼ | 57 | 57 | .... |
| PillsburyM1.20a | 1 | 31 | 31 | 31 | .... |
| PittCoke&Ch¼g | 3 | 8⅞ | 8¾ | 8⅞ | .... |
| PittConCoal1.40 | 6 | 19¼ | 19 | 19¼ | —¼ |
| PtFtW pf7 | †10 | 201 | 201 | 201 | —5¼ |
| PittPlateGl.80 | 13 | 36¾ | 35½ | 36¾ | —¼ |
| PittS&B.40 | 2 | 8⅜ | 8 | 8 | —⅛ |
| PittSteel | 5 | 10⅞ | 10½ | 10½ | —⅛ |
| PittstonCo | 5 | 15½ | 15⅜ | 15⅜ | —⅛ |
| PlymOil1b | 6 | 20½ | 20¼ | 20¼ | +¼ |
| PondCreekPoc | 2 | 22⅝ | 22¼ | 22¼ | .... |
| Poor&CoB¾e | 3 | 16¼ | 16 | 16 | —¾ |
| PressedStlCar | 37 | 14 | 13¾ | 13⅞ | —⅛ |
| Procter&Gam2 | 6 | 57¼ | 56½ | 56½ | +¼ |
| PSvcColo1.65 | 4 | 35¾ | 35½ | 35¾ | .... |
| PSvcNJ¾e | 53 | 19½ | 18⅞ | 18⅞ | —½ |
| do 8pc pf8 | †10 | 125½ | 125½ | 125½ | —1⅛ |
| do 7pc pf7 | †90 | 116½ | 116½ | 116¼ | .... |
| do 6pc pf6 | 2 | 112 | 110¾ | 110½ | —⅛ |
| PSNJ$5pf | †230 | 105½ | 104¾ | 105 | +¼ |
| PublickerIndu | 22 | 37 | 35¾ | 36¼ | —⅛ |
| Pullman 1½e | 7 | 50 | 49⅝ | 49¾ | —¼ |
| PureOil | 20 | 22⅝ | 22 | 22½ | —⅛ |
| PurityBak 2 | 2 | 31½ | 31½ | 31½ | —⅛ |
| QuakerStaO1.20 | 1 | 22 | 22 | 22 | —⅛ |
| RadioCor.20e | 98 | 10¼ | 10 | 10 | .... |
| Radiopf 3½ | 1 | 83¼ | 83¼ | 83¼ | +1¼ |
| Radio-K-O1.20 | 60 | 16¾ | 16⅜ | 16½ | —⅛ |
| RalstPur pf3 | †10 | 105 | 105 | 105 | .... |
| Raybest-M2¼e | 2 | 35 | 35 | 35 | —2 |
| Rayonier Inc | 10 | 18¼ | 17¾ | 18 | —⅛ |
| do pfd 2 | 2 | 33½ | 33 | 33½ | —⅛ |
| Reading Co 1 | 2 | 18⅜ | 18½ | 18½ | —⅛ |
| Reading1 pf 2 | 1 | 44½ | 44½ | 44½ | —⅛ |
| ReevesBros 1 | 26 | 16⅜ | 15½ | 16¼ | —⅛ |
| RelianceM .40e | 3 | 15⅞ | 15¾ | 15⅞ | +⅛ |
| do pf3½ | †80 | 87 | 85 | 85 | —2 |
| RemRand 1.30b | 8 | 38¼ | 37¾ | 38 | —¼ |
| ReoMot 1½ | 5 | 22¾ | 21¾ | 21¾ | —1 |
| RepubAvia ¼e | 11 | 13⅛ | 12¾ | 12⅞ | —⅛ |
| RepubPict | 13 | 8¼ | 8⅛ | 8⅛ | —⅛ |
| do pf 1 | 1 | 15 | 15 | 15 | .... |
| RepubSteel 1 | 52 | 27¾ | 26½ | 26½ | —⅛ |
| RevCopper&Br | 14 | 19⅞ | 19⅛ | 19¾ | —⅛ |
| ReynoMet ¾e | 5 | 26½ | 26¼ | 26¼ | —⅛ |
| ReynoldsSpring | 1 | 14⅛ | 14⅛ | 14⅛ | .... |
| ReynToB1.40a | 31 | 38 | 37½ | 38 | +½ |
| do pf 3.60 | 1 | 103¾ | 103¾ | 103¾ | .... |
| RheemMfg 1 | 9 | 22½ | 22¼ | 22¼ | .... |
| RichfieldOil .80 | 4 | 14⅜ | 14¼ | 14¼ | —⅛ |
| RoanAntCop | 15 | 7 | 6¾ | 7 | .... |
| RoyalType .60 | 18 | 7 | 6¾ | 6¾ | —¼ |
| Ruberoid 1e | 2 | 45¼ | 45¾ | 45⅜ | —⅝ |
| RuppertJ ¾e | 5 | 23½ | 23½ | 23½ | .... |
| SafewayStores1 | 7 | 25¼ | 24⅝ | 24⅝ | —⅛ |
| do pf 5 | †40 | 112¼ | 112½ | 112¼ | —⅛ |
| StJosephLead 2 | 4 | 50½ | 50 | 50½ | —⅛ |
| SavageArms ½ | 12 | 10⅞ | 10½ | 10½ | .... |
| SchenleyDist 2 | 54 | 63¾ | 61¼ | 62¼ | —1¼ |
| ScottPaper 1.80 | 2 | 45¼ | 45¼ | 45½ | —⅛ |
| do pf3.40 | †30 | 102 | 101½ | 102 | .... |
| SeaboardALRR | 34 | 20¼ | 19½ | 20¼ | +⅜ |
| do pf | 3 | 48 | 47 | 48 | .... |
| SeaboardOil 1 | 7 | 25¼ | 25⅛ | 25¼ | —¼ |
| SeagraveCorp | 1 | 8 | 8 | 8 | —¼ |
| SearsRoebuck1a | 39 | 38⅞ | 38¼ | 38⅞ | +⅜ |
| SeegerSunbeam | 9 | 13½ | 13¼ | 13¼ | —¼ |
| SeiberlingR ¾e | 2 | 14⅞ | 14¾ | 14¾ | —⅛ |
| Servel Inc | 12 | 14¾ | 14½ | 14½ | .... |
| ShamO&G.40a | 12 | 20¼ | 19½ | 20¼ | .... |
| SharonSteel .95e | 3 | 26½ | 25¾ | 26½ | +1 |
| Sharp&Doh ¾e | 7 | 28¼ | 27½ | 28⅛ | —⅛ |
| ShattuckFG 1 | 6 | 19 | 18½ | 19 | .... |
| ShellUnOil ½e | 8 | 32¼ | 31⅝ | 31⅝ | —⅞ |
| SheratonCor.15e | 3 | 9½ | 9¼ | 9¼ | .... |
| SilverKingCoalit | 5 | 6¼ | 6¼ | 6¼ | .... |
| SimmonsCo ¾e | 4 | 37⅜ | 36¾ | 37¼ | —⅛ |
| SinclairOil 1 | 34 | 16 | 15⅝ | 15⅞ | +⅛ |
| SkellyOil 1e | 2 | 62 | 61¾ | 62 | —⅛ |
| Sloss-ShefStl | 1 | 14⅞ | 14⅞ | 14⅞ | —⅛ |
| Sm(AO)Corp 1 | 3 | 47½ | 47 | 47½ | +¼ |
| Sm&CorTy 2 | 1 | 33¼ | 33¼ | 33¼ | —¼ |
| S(A)&S pf3½ | †10 | 101½ | 101½ | 101½ | —⅛ |
| Soc-Vac ½a | 85 | 14¼ | 14 | 14¼ | +⅛ |
| SouAG&P .20e | 29 | 5⅛ | 5 | 5 | —⅛ |
| SoPRicoSug 4a | 3 | 49½ | 49¼ | 49½ | .... |
| So'eastGrey L3e | 4 | 45¾ | 45¼ | 45¼ | —¼ |
| SouCalEd 1½ | 9 | 32½ | 31⅝ | 32¼ | —⅛ |
| SouNGas 1½ | 13 | 25¼ | 25 | 25¼ | —⅜ |
| SouthernPac 4 | 43 | 42⅞ | 42 | 42½ | —¼ |
| SouthernRy 2 | 24 | 38 | 36½ | 37½ | —⅞ |
| Spald&Br .80a | 2 | 20⅞ | 20¾ | 20¾ | —⅛ |
| SparksWithing | 8 | 6¾ | 6¼ | 6¾ | +¼ |
| SperryCorp¾e | 17 | 22⅜ | 22 | 22 | —⅝ |
| SpiegelInc | 23 | 17¾ | 17½ | 17¾ | —⅛ |
| do pf 4½ | †50 | 89 | 88 | 88 | —1 |
| SquareDCo.40e | 7 | 16½ | 16 | 16 | —⅛ |
| Squibb&Sons1 | 2 | 44½ | 43¼ | 44½ | +1 |
| do pf 4 | †140 | 111 | 110½ | 111 | +1½ |
| StandBrds1.60 | 10 | 40¼ | 40 | 40 | —⅛ |
| StdG&E$4pf | 24 | 25½ | 24¾ | 25 | —⅛ |
| do $6 pr pf | 2 | 80 | 79 | 79 | —¾ |
| do $7 pr pf | 4 | 88⅞ | 88¼ | 88⅞ | —2 |
| StdOilCal1.65e | 23 | 54 | 53¼ | 53⅞ | +⅝ |
| do Ind 1½a | 22 | 40⅞ | 40½ | 40⅝ | .... |
| do NJ 1a | 36 | 67½ | 66⅝ | 67½ | +½ |
| do Ohio 1 | 2 | 23¾ | 23¾ | 23¾ | —¼ |
| StdStlSprg¼e | 12 | 12⅞ | 12⅝ | 12⅝ | —¼ |
| StarrettLS 2e | 1 | 41½ | 41½ | 41½ | —¼ |
| SterchiBrosSt½a | 3 | 17¼ | 17 | 17 | —1½ |
| SterlingDrug 2 | 12 | 46½ | 45½ | 46 | —⅛ |
| StewartWarn ½ | 8 | 15⅜ | 15⅛ | 15¼ | —⅛ |
| StokelyVanC¼b | 10 | 28¾ | 28¼ | 28¾ | .... |
| do pf 1 | 1 | 21¾ | 21¾ | 21¾ | —⅛ |
| Stone&Webster1g | 4 | 15⅞ | 15⅞ | 15⅞ | —⅛ |
| Studebaker¼e | 38 | 20⅝ | 20¼ | 20⅝ | —¼ |
| SunChem.45e | 11 | 14 | 13⅝ | 13⅞ | —½ |
| SunOil1b | 12 | 63½ | 63½ | 63½ | .... |
| SunrayOil.15e | 55 | 8⅛ | 8 | 8 | .... |
| SunshineBis2¾e | 5 | 49¼ | 48½ | 49¼ | +¼ |
| SunshMng.40 | 25 | 12⅛ | 12⅛ | 12⅛ | —⅛ |
| Superheater1a | 5 | 20½ | 20⅛ | 20⅛ | —⅛ |
| SupOilCal | 2 | 108½ | 108½ | 108½ | —1 |
| Swift&Co1.60a | 7 | 32⅝ | 32¼ | 32⅝ | —¼ |
| SwiftIntl1.60 | 6 | 28 | 27¾ | 28 | +¼ |
| SylvanElP1a | 7 | 26⅝ | 26⅛ | 26⅛ | +¼ |
| SymGould½g | 4 | 8½ | 8¼ | 8¼ | —¼ |
| TalcottJInc.60a | 2 | 13 | 13 | 13 | —¼ |
| Tenn Corp 1 | 1 | 15¾ | 15¾ | 15¾ | —¼ |
| Texas Co 2a | 13 | 58¾ | 58 | 58¼ | —⅜ |
| TexGulPr .35e | 10 | 12 | 11 | 11 | —¾ |
| TexGuSul 2a | 3 | 49¾ | 49¼ | 49¾ | —⅜ |
| TexPaC&O 1 | 2 | 23½ | 23¾ | 23⅞ | —⅝ |
| TexPLTr .15g | 13 | 15¾ | 15⅛ | 15⅝ | —⅛ |
| Tex&PaLt 2½g | 1 | 43 | 43 | 43 | —¾ |
| Thatcher Mfg | 6 | 16 | 15½ | 15⅞ | +¼ |
| docvpf2.40 | †220 | 50 | 50 | 50 | +¼ |
| The Fair ½e | 1 | 18⅞ | 18⅞ | 18⅞ | —⅝ |
| ThermoidCo .60 | 2 | 10⅝ | 10⅝ | 10⅝ | —¼ |
| do pf 2½ | †40 | 52½ | 52½ | 52½ | —½ |
| ThAveTran | 2 | 11½ | 11½ | 11½ | .... |
| Thomp JR 1 | 1 | 14⅞ | 14⅞ | 14⅞ | +⅛ |
| ThompProd ¾e | 8 | 41½ | 40 | 41½ | +½ |
| do pfd 4 | †10 | 106 | 106 | 106 | .... |
| Thomp Starr | 7 | 6 | 6 | 6 | .... |
| TideWAOil 1 | 12 | 19¼ | 19 | 19 | —⅜ |
| do pf3¾ | †80 | 103¾ | 103¼ | 103¾ | +¼ |
| TimkDetAxl¼e | 13 | 17½ | 17⅛ | 17⅛ | .... |
| TimRBear 1⅜e | 6 | 41¾ | 41⅛ | 41⅛ | —⅞ |
| Transam ½a | 10 | 14½ | 14⅜ | 14½ | .... |
| Trans&WAir | 29 | 32 | 31¼ | 31⅛ | —⅛ |
| Tri-ContC.20g | 15 | 6⅝ | 6½ | 6½ | .... |
| do pf 6 | †10 | 107 | 107 | 107 | .... |
| Truax-TC1.20 | 1 | 17¾ | 17¾ | 17¾ | —¼ |
| TwentC-Fox3a | 25 | 43¼ | 42⅝ | 43¼ | +⅝ |
| do pf 1½ | 1 | 53¼ | 53¼ | 53¼ | +⅞ |
| do pr pf4½ | 1 | 104¼ | 104¼ | 104¼ | —¾ |
| TwinCityRT | 1 | 13⅜ | 13⅜ | 13⅜ | .... |
| do pr pf2½ | †230 | 48¾ | 48½ | 48½ | +¾ |
| TwinCoach | 3 | 16 | 16 | 16 | .... |
| Underwood2 | 6 | 54¼ | 53 | 54¼ | +1¼ |
| UnAsb&R.70 | 3 | 14¼ | 13⅝ | 13⅝ | —⅝ |
| UnionB&P1a | 9 | 27¼ | 26½ | 27¼ | —⅛ |
| UnionCarbide3 | 8 | 94 | 93 | 94 | —⅞ |
| UEM4½p4½ | †30 | 112¼ | 112 | 112 | —1⅛ |
| do3½pt3½ | 1 | 106½ | 106½ | 106½ | .... |
| UnionOilCal1 | 22 | 22¼ | 21⅝ | 22 | —⅛ |
| UnionPacific6 | 5 | 117 | 116 | 116 | —1 |
| do pf 4 | 1 | 106 | 106 | 106 | —1¼ |
| UnionTankCar2 | 2 | 34¾ | 34¼ | 34½ | —¼ |
| UnitedAL ½e | 11 | 29½ | 28⅞ | 29⅜ | —½ |
| UnitedAircr1 | 28 | 22 | 21⅝ | 21⅝ | —¼ |
| do pf 5 | 2 | 108½ | 108½ | 108½ | —1¼ |
| UnitedCarbon3 | 2 | 65 | 63¾ | 65 | +1½ |
| UnCig-WStrs | 28 | 7⅜ | 7⅛ | 7⅜ | +⅛ |
| UnCigW pf3½ | 1 | 84 | 84 | 84 | +3 |
| UnitedCorp | 89 | 3⅝ | 3⅝ | 3⅝ | .... |
| UnitedCrp pf3 | 3 | 47¾ | 47⅝ | 47⅝ | .... |
| UnitedElecCl 1 | 1 | 13¼ | 13¼ | 13¼ | .... |
| UnitEng&F 2 | 5 | 38 | 37 | 38 | +1 |
| UnitedFruit 2 | 12 | 46⅛ | 45¾ | 46 | +⅛ |
| UnitedGI .65e | 13 | 20 | 19⅞ | 19⅞ | —⅛ |
| UnitM&M.80 | 39 | 15⅛ | 14½ | 14½ | —¾ |
| do pf 5 | †90 | 107½ | 106½ | 106½ | .... |
| UnitedPaperbd | 1 | 11 | 11 | 11 | .... |
| Unit-RexDrug | 42 | 10¾ | 10⅜ | 10⅜ | —⅛ |
| US&For Sec | 9 | 18½ | 18⅛ | 18⅛ | —½ |
| USGypsum 2 | 6 | 111 | 109 | 110 | —1½ |
| USHoffmM ¾e | 1 | 33 | 33 | 33 | .... |
| USHoM pf4¼ | †20 | 90½ | 90⅛ | 90¼ | +¼ |
| USIndusCh 1a | 3 | 43 | 42½ | 42½ | —½ |
| USLeatherA2 | 1 | 27 | 27 | 27 | —½ |
| USLines1 | 5 | 18 | 17½ | 18 | +⅛ |
| USPipe&Fd1.60 | 1 | 39¾ | 39¾ | 39¾ | —½ |
| USPlayCd2a | 3 | 67⅛ | 66 | 66 | —4 |
| USPlywood.80 | 6 | 58½ | 57½ | 57½ | —⅞ |
| do pf 3¾ | †30 | 102¼ | 102 | 102 | .... |
| USRubber2¼e | 19 | 58 | 56¾ | 57¼ | +¼ |
| do 1 pf 8 | 1 | 160 | 160 | 160 | —¼ |
| USSmeltR&M | 10 | 47½ | 45½ | 45½ | —1¼ |
| USSteel4 | 49 | 69½ | 68⅜ | 68¾ | —⅝ |
| USTobacco1.20 | 18 | 22½ | 21⅜ | 22½ | —⅛ |
| UnitedStorespf8k | 1 | 105 | 105 | 105 | +1 |
| do 2nd pf | 28 | 9¼ | 9 | 9 | —¼ |
| UnitWallpap⅛e | 3 | 8¼ | 8⅛ | 8⅛ | —⅛ |
| Univ-ClycISt.90e | 2 | 20½ | 20⅛ | 20¼ | .... |
| UnivLab1 | 2 | 11⅛ | 10⅞ | 10⅞ | —⅛ |
| UnivLeafTb4a | †40 | 97 | 96½ | 96½ | +1½ |
| UnivPict2 | 9 | 31⅛ | 30¾ | 31 | —½ |
| UnivPictpf4¼ | †40 | 87 | 87 | 87 | —½ |
| VanNorman 1 | 5 | 17¼ | 16⅝ | 16⅝ | —⅝ |
| VanRaalte1½e | 4 | 37½ | 37 | 37½ | +⅛ |
| VanadiumCorp | 3 | 19½ | 19⅜ | 19½ | .... |
| VertientCS½e | 15 | 17½ | 17⅜ | 17½ | —¼ |
| VickCh 1.20a | 1 | 35 | 35 | 35 | .... |
| VicChWks 1.60 | 7 | 42 | 40½ | 42 | —¼ |
| VaCChGpcpf 5k | 1 | 68 | 68 | 68 | —3 |
| Virgin Rypf1½ | 3 | 39 | 38¼ | 38¼ | —¾ |
| WaldorfSys 1 | 1 | 19⅛ | 19⅛ | 19⅛ | +¼ |
| WalgreenCo1.60 | 2 | 36⅞ | 36½ | 36⅞ | —¾ |
| WalkerHG&Wh4 | 1 | 111½ | 111½ | 111½ | —⅛ |
| WalworthCo | 20 | 10⅝ | 10¼ | 10½ | —½ |
| WardBak .45e | 14 | 15¼ | 15⅛ | 15⅛ | .... |
| do pf 5½ | †60 | 104¾ | 103 | 104¾ | +2¼ |
| WarBrPic 1½ | 52 | 18¾ | 18⅜ | 18⅜ | —⅝ |
| WarrenFdy&P | 1 | 26 | 26 | 26 | —¼ |
| WarrenPet .80 | 2 | 25⅜ | 25⅜ | 25⅜ | +⅛ |
| WashGasLt 1½ | 3 | 27⅝ | 27½ | 27½ | —¼ |
| WaukesMotor 1 | 2 | 20⅝ | 20⅝ | 20⅝ | .... |
| WayneKnitM1e | 9 | 23 | 22⅝ | 22⅝ | —⅛ |
| WebsterTob | 4 | 10 | 10 | 10 | .... |
| WessonO&S 1a | 1 | 33½ | 33½ | 33½ | .... |
| WestIndSug 1a | 4 | 33½ | 33 | 33½ | +1 |
| WestPaElA 7 | †10 | 110¼ | 110¼ | 110¼ | —¼ |
| do 6pcpf 6 | †80 | 113 | 112 | 113 | +1 |
| WVaP&Pap 1a | 3 | 41 | 40⅞ | 41 | .... |
| WesternAirL | 3 | 15 | 14⅞ | 15 | .... |
| WestAutoSup 2e | 1 | 66 | 66 | 66 | .... |
| WestMaryland | 1 | 6⅛ | 6⅛ | 6⅛ | .... |
| WestPac 3 | 1 | 31¼ | 31¼ | 31¼ | —1¾ |
| West Pac pf 5 | 3 | 77 | 76 | 76 | —½ |
| WestUnTelA | 9 | 21⅝ | 21⅜ | 21⅜ | —½ |
| WestAirBr ¾e | 5 | 29⅜ | 28½ | 28½ | —⅝ |
| WestingEl ¾e | 58 | 25½ | 25¼ | 25¼ | —½ |
| do pf ¾e | †40 | 37½ | 37 | 37 | —¼ |
| WestvacCh1.40 | 1 | 33⅝ | 33⅝ | 33⅝ | —⅛ |
| do pf 3¾ | †50 | 101 | 100 | 101 | +1½ |
| WheelSt 1½e | 2 | 42½ | 41 | 41 | —1¼ |
| do prpf5 | †20 | 94⅞ | 94⅞ | 94⅞ | —⅛ |
| WhiteDent 1.40 | 1 | 34 | 34 | 34 | —⅛ |
| White Motor 1b | 4 | 25⅞ | 25½ | 25⅞ | —¼ |
| WhiteSMach | 14 | 13⅜ | 12⅞ | 13 | —⅛ |
| WilcoxOil .20 | 1 | 6½ | 6½ | 6½ | —⅛ |
| WillysOverl | 24 | 11¼ | 10¾ | 10⅞ | —¼ |
| Wilson&Co.60e | 14 | 14¼ | 13½ | 14 | .... |
| WilsonJones¾e | 5 | 16½ | 16 | 16 | —⅛ |
| WoodwardIron 2 | 2 | 40½ | 40¼ | 40½ | .... |
| WoolFW 1.60a | 10 | 49¾ | 49 | 49½ | —¼ |
| WorthP&M 1½ | 1 | 52½ | 52½ | 52½ | —1 |
| WrigleyWJr 3 | 7 | 65 | 59½ | 59½ | —7½ |
| WyandWor .40a | 6 | 19 | 18½ | 19 | +⅛ |
| Yale&Tow .60a | 3 | 36½ | 36 | 36½ | +½ |
| YorkCorp .30 | 2 | 16 | 16 | 16 | —⅛ |
| YoungSh&T 3 | 12 | 63⅜ | 62¼ | 63⅜ | +2¼ |
| YoungStlDr 1 | 5 | 18⅝ | 18⅛ | 18⅛ | —⅛ |
| ZenithRadio 1e | 5 | 22 | 21½ | 21½ | —⅞ |
| ZonitePrd .45e | 7 | 9⅞ | 9¾ | 9¾ | —⅛ |

Symbols: a-also extra or extras; b-plus stock dividend; d-cash or stock; e-declared or paid so far this year; f-payable in stock; g-paid last year; h-payable in Canadian funds; k-accumulated dividend paid or declared this year; ††ex-dividend; **ex-rights; †actual sales.

**STOCK PRICE AVERAGES**

(Compiled by Dow-Jones.)

| | High. | Low. | Close. | Ch'ge. |
|---|---|---|---|---|
| 30 Industrials | 169.83 | 167.82 | 168.87 | —.13 |
| 20 Railroads | 47.20 | 46.34 | 46.65 | —.14 |
| 15 Utilities | 34.63 | 34.16 | 34.38 | .... |
| 65 Stocks | 61.16 | 60.33 | 60.71 | —.08 |

(Compiled by the Associated Press.)

| | High. | Low. | Close. | Ch'ge. |
|---|---|---|---|---|
| 30 Industrials | 85.6 | 84.6 | 85.1 | .... |
| 15 Railroads | 33.3 | 32.7 | 32.9 | —.1 |
| 15 Utilities | 44.2 | 43.8 | 44.0 | .... |
| 60 Total | 62.3 | 61.5 | 61.9 | —.1 |

**U.S. TREASURY STATEMENT.**

WASHINGTON, Oct. 7 (AP)—The position of the Treasury Oct. 3: Receipts, $115,346,707.45; expenditures, $192,508,885.11; balance, $8,016,738,721.22; receipts fiscal year July 1, $9,678,782,268.98; expenditures fiscal year, $9,758,644,089.82; excess of expenditures, $79,861,820.84; total debt, $263,752,316,384.02.

## DIVIDEND MEETING RESULTS

NEW YORK, Oct. 7 (AP)—Anderson, Clayton & Co., declared a quarterly dividend of 40 cents and an extra of 25 cents on common stock, both payable Oct. 22 to holders of record Oct. 15. The company July 23 paid a quarterly of 40 cents and an extra of 50 cents.

Consolidated net earnings of $14,006,998, equal to $9.33 a share, were reported for the fiscal year ended July 31, compared with $5,993,835, or $3.99 a share, in the previous year.

**Local Bank Clearings.**

Local bank clearings for Oct. 7 were $64,000,000. Debits to individual accounts for Oct. 5 were $47,600,000.

# BOND MARKET IS IRREGULARLY OFF, TRADING LIGHT

NEW YORK, Oct. 7 (AP)—The bond market drifted irregularly lower today under light offerings in the rail section.

At the start of the final hour the list had a limited quota of small gains against a larger number of losses of fractions to a point and in some cases more. A block of three Great Northern 5s sold at 131⅜, off 4⅛ points. A block of five Illinois Central, St. Louis Division 3s, changed hands at 93¼, off 8¼. Chicago Great Western 4½s dipped more than 2. Rock Island refunding 4s and General Realty 4s were among others advancing a point or so.

Small blocks of Missouri Pacific bonds changed hands at declines of major fractions to more than 2 points, New York Central refunding 5s lost nearly a point and Texas & Pacific 3⅞s backed away more than a point under light offerings.

Resistant spots included Katy Adjustment 5s, American & Foreign Power 5s, El Paso & Southwestern 5s and Firestone Tire & Rubber 3s. Revere Copper & Brass 3¼s sold at 102, up a fraction.

The new capital markets got off the week with an offering of $140,000,000 Federal Home Loan banks consolidated bonds offered by the Federal Home Loan Bank. The paper, carrying 1¼ per cent interest, was priced at 99⅞ and interest, and will mature on April 15, 1948.

There was little activity in existing Government bonds and foreign dollar loans were neglected.

The irregularly lower trend in rail issues persisted through the final hour.

Closing lower by a point or more were Baltimore & Ohio 4s of '48 at 95⅜, Central of N.J. 4s of '87 at 25, and West Shore 4s at 70.

NEW YORK, Oct. 7 (AP)—Closing prices on a representative list of bonds traded in on the New York Stock Exchange today follow:

**CORPORATION BONDS.**

| Security. | Close | Security. | Close |
|---|---|---|---|
| Am&FP5s2030 | 106½ | M-K-T aj 5s67 | 77 |
| AmT&T2¾s80 | 101⅜ | do 4½s 78 | 70¾ |
| do2⅝s86 | 98½ | do 1st 4s90 | 81 |
| AmTob3s62 | 103⅝ | do 4s62B | 70¼ |
| do3s69 | 104 | MoP 5½s49 | 20⅝ |
| ATSF4s95 | 128¼ | do 5s65A | 74¼ |
| do aj4s95st | 114 | do 5s77F | 74 |
| B&O 95A | 66¼ | do 5s78G | 74¼ |
| do 95C | 75¾ | do 5s80H | 73⅞ |
| do 2000D | 66 | do 5s81I | 74 |
| do 96F | 65¼ | do g 4s75 | 27¾ |
| do cv 60 | 47¼ | M&E 3½s2000 | 59¼ |
| do 4s48 | 95¾ | NatDai2¾s70 | 102¼ |
| B&OSW 50 | 89½ | NONE4½s52 | 104¼ |
| BellPa 5s60C | 128¾ | NOTM5s54 | 90¾ |
| Beth8 2¾s70 | 101⅜ | NYC r5s2013 | 82 |
| BostMe 4½s70 | 54 | do4½s2013A | 72½ |
| BNYAL 4s55 | 45 | do cn4s98 | 69¼ |
| Celan 3s65 | 103¾ | NYChSL3¼80 | 98½ |
| CRRNJ 5s87 | 29½ | NYNHH6s48 | 44 |
| do 4s87 | 25 | do 4½s67 | 41½ |
| C&O 3½s96D | 105½ | do 4s47 | 36¾ |
| do 3½s96E | 106 | do 4s55 | 37¼ |
| Chi&A 3s49 | 36 | do 4s56 | 37 |
| CB&Q 4s58 | 111 | do 4s57 | 21 |
| C&EI-inc 97 | 40¼ | NorfS5s2014 | 37¼ |
| CGW 4½s2038 | 40½ | NorfW 4s96 | 134 |
| CI&LI4½s2003 | 36¼ | NorP5s2047D | 96 |
| CMSPPine4½s 2019 | 84 | NorPcit4½s75 | 97½ |
| docv4½s2044 | 53¼ | PacTT2¾s85 | 101½ |
| do 4s94 | 105 | PenCAir3½s60 | 91¼ |
| C&NW 4¾s99 | 71 | PennRRs5s68 | 124¼ |
| CRIP4½s60 | 25½ | do g4½s65 | 116 |
| do 4s88 | 68 | do g4¼s81 | 116¾ |
| CRIPr4s34 | 44⅞ | do 4¼s84E | 117¼ |
| Ch&WI 4s52 | 107¼ | PenRR3¼s52 | 104 |
| CCCSL 4½s77 | 76 | PereM3⅜s80 | 99½ |
| CrucSt13¼s55 | 103¼ | PhilEL2¾s67 | 103½ |
| ConsP 2⅞s75 | 103⅞ | PCCSL5s70A | 125½ |
| CrucSt3¼s55 | 103¼ | do4½s631 | 126¼ |
| Del&H 4s63 | 92 | Rdg 3⅛s95 | 97½ |
| DelH&W4s2042 | 48⅞ | StLSF 5s50B | 42 |
| D&RG4½s36 | 53½ | do 4½s78 | 30½ |
| do 4s36 | 52½ | do 4½s78ct | 29½ |
| DRGW5s 55a | 8½ | do 4s50A | 39¾ |
| do 5s78 | 47 | do 4s50Ac | 39¼ |
| Erie4½s2015 | 77 | do rf5s90 | 72 |
| FirestTR3s61 | 105½ | SeaAL inc4½s | 67¼ |
| Gdrich2¾s65 | 101½ | ShellUn 2¼s71 | 97½ |
| GtNor5s73 | 131⅜ | Socony-Vac2½s | 98¼ |
| do 3⅛s 90 | 100⅛ | SoPac4½s81 | 97⅝ |
| HudC 5s62A | 79 | do4½s69 | 96¼ |
| H&M r5s57 | 63 | do4½sOr77 | 98½ |
| do inc5s57 | 26¾ | do2¼s61 | 91½ |
| IllBell 2¾s81 | 108¼ | SouRy6½s56 | 112 |
| IC 4s53 | 88¼ | do g6s56 | 107⅞ |
| do 4¾s66 | 76¼ | do cn5s94 | 118½ |
| do StL3s51 | 93¼ | do g4s56 | 99⅞ |
| ICCSL 5s63A | 87 | StandOilNJ | |
| do 4½s63 | 80¼ | 2¾s71 | 98 |
| IntGN 6s52 | 20 | Swift2¾s61 | 103¼ |
| do 1st6s52 | 63 | ThAv5s60 | 52½ |
| IntHE 6s44 | 95¾ | UnOilCal3s67 | 103⅞ |
| IntT&T4½s52 | 102¾ | UnPac1st4s47 | 101 31-32 |
| KC Sou4s75 | 100 | | |
| do 3s50 | 106 | do2½s91 | 95½ |
| LehVC5s64st | 88 | Va&SWc5s58 | 102½ |
| LehV4½s2003 | 43 | WestUn5s51 | 90½ |
| do4s2003 | 37½ | WestUn5s60 | 90 |
| MSPSSM 4s91 | 46½ | do4½s50 | 93¼ |

**FOREIGN BONDS**

| Security. | Close | Security. | Close |
|---|---|---|---|
| Antioq7s45A | 8½ | Colomb 3s70 | 59 |
| do 7s 45B | 28 | CostaR7s51 | 22 |
| do 7s 45C | 27¼ | Cuba4½s77 | 111¼ |
| Arg4½s48 | 100 | Denmk5½s55 | 99⅞ |
| Australia5s57 | 104⅞ | JugoslBk7s57 | 10¼ |
| Braz6½s27-57 | 75 | Norway4½s56 | 104¼ |
| do 3¾ S 18 | 58 | Pan3½s94st | 100 |
| Brisbane 5s57 | 100½ | Peru1st6s60 | 18 |
| BuenA 4⅜s77 | 96¼ | Rio deJ 6¼s53 | 37 |
| do 4½s-Au76 | 108⅛ | SaoPSt 7s40st | 72 |
| Can 3¼s61 | 101⅝ | SerbsCS 8s62 | 9½ |
| Chile 6s60 | 21⅜ | do 7s62 | 9 |

(Compiled by the Associated Press.)

| | Close | Ch'ge. |
|---|---|---|
| 20 Railroads | 92.7 | —.2 |
| 10 Industrials | 103.0 | .... |
| 10 Utilities | 105.4 | —.1 |
| 10 Foreign | 75.1 | —.1 |
| 10 Low-yield | 115.1 | +.2 |

Sales were $4,140,000 compared with $3,610,000 Friday.

## Commodities

NEW YORK, Oct. 7—The Associated Press weighted wholesale price index of 35 commodities (1926 average equals 100):

Monday 146.31 Saturday 146.21

| | 1946. | 1945. | 1944. | 1943. |
|---|---|---|---|---|
| High | 149.47 | 112.81 | 108.73 | 107.54 |
| Low | 112.02 | 107.90 | 106.03 | 103.43 |

Commodity prices Monday with previous close:

| | Monday | Prev. Close. |
|---|---|---|
| COTTON, lb. | .3958n | .3952n |
| FLAXS' bu | 4.00 | 4.00 |
| WOOL TOPS, lb | 1.33n | 1.33n |
| CERT. WOOL, lb | .945n | .954n |
| TURPENTINE, gal | 1.05 | 1.05 |
| ROSIN (B), cwt | 6.80 | 6.80 |
| LOCAL. | | |
| BRAN, ton | 49.08 | 49.08 |
| FLOUR, hrd. bakery, cwt | 4.82 @ .92 | 4X82 @ .92 |
| †WOOL, lb | .43 @ .45 | .43 @ .45 |

aAsked. bBid. nNominal. †Mo.-Ill.

## CORPORATION REPORTS

NEW YORK, Oct. 7 (AP)—E. R. Squibb & Sons reported record sales and net income for the fiscal year ended June 30.

Consolidated net income for the year was $5,151,403, equal after preferred dividends to $3.01 a common share, compared with $2,512,595, or $1.37 a common share after adjustment for a three-for-one stock split in the preceding year.

Sales of $59,835,699 represented a gain of $6,282,237 over the preceding year.

**For Additional Financial and Market News See Page 5C.**

# NEW YORK CURB MARKET

NEW YORK, Oct. 7—Among lower curb stocks were Solar Aircraft, Miller-Whol, Textron and Aireon. Cities Service made a minor gain. Turnover was 290,000 shares compared with 270,000 in the previous full session.

NEW YORK, Oct. 7 (AP)—Closing prices on a representative list of securities traded in on the New York Curb Exchange today follows:

| SECURITY. | Close. | SECURITY. | Close. |
|---|---|---|---|
| AcmeAlumAl | 9⅛ | Kirby Pet | 7¼ |
| AeroSupB .20g | 3¾ | KirkLGM .02 | 1⅛ |
| Ainsworth .80 | 12⅛ | KobackStr .80 | 12 |
| AirAsoc .80a | 13⅛ | LakeShM .72 | 12½ |
| Air-WayElAp.20e | 5¼ | LakeyFdy&M | 5½ |
| AireonMfg | 5½ | LanstMMch 1 | 15 |
| AlliedProd 1 | 20 | LeonardOilDev | 1½ |
| AlumCoAm 2 | 67½ | LoneStarGas .80 | 18⅜ |
| AlumInd .60 | 17½ | LongIsLtg | 1 |
| AmBook 1 | 54 | do pf | 75 |
| AmCenMfg | 14¾ | LouisL&E .60 | 11⅜ |
| AmCitP&LB | 5½ | MarionPowShov | 9½ |
| AmCyan 1a | 45⅝ | McCordCorp | 10 |
| Am&FgnP war | 1⅜ | McWillDredg | 11 |
| AmG&E 1.60 2 | 40½ | MeadJohn .60a | 29¾ |
| AmLt&T 1.20 | 21¾ | MenascoMfg | 4⅛ |
| AmMaracaibo | 3 | MesabiIron | 4½ |
| AmP&CA1½ | 32½ | MichiganSug | 2⅞ |
| do B 1½ | 32½ | MicromatHone | 11⅛ |
| AmRepub¼e | 13⅛ | MidWCorp ½e | 17⅜ |
| AmSuperpow | 1½ | Mid-WOil .90 | 11½ |
| do pf | 49¼ | MidwPip&S ¾e | 21¼ |
| ArgusInc | 7⅞ | Mid-WestRef .20 | 3¼ |
| ArkNatGas | 4⅛ | Miller-Wohl.80 | 11½ |
| do A | 4⅛ | MinCorpCan | 7⅜ |
| AshlOil&R.40a | 9⅝ | Molybdenum ½ | 10½ |
| AssoTel&TelA | 5⅛ | MonogramPict | 6⅛ |
| AtlanticCFish | 10 | MorPCorp .10e | 5½ |
| AtlasCwar | 6 | MtCityCop | 2⅜ |
| AtlasPly1.20 | 31 | NatBellHess .20e | 4⅞ |
| Bab&W1¼e | 39½ | NatFuelG .80a | 14⅜ |
| BariumStl | 6¼ | NatMallFab | 15½ |
| BeaunitM1.40 | 23½ | NatRubMch 1 | 14 |
| Berk&GayFurn | 3 | NatTun&M | 1¾ |
| BirdsSFdy¼ | 9¾ | NatUnRad | 5⅛ |
| BlueRidge.30g | 3⅝ | NewEngT&T6 | 121⅞ |
| Blumenthal.80a | 24½ | N J Zinc 2 | 61 |
| BritCelan.072e | 4⅛ | NiagHudPow | 8⅝ |
| Brown-FDist.80 | 21½ | Niles-Bem-P | 12½ |
| BrownRubber | 8⅛ | NipMns h.05g | 15-16 |
| BunkHill&S½a | 17½ | NomaElec 1e | 18¾ |
| BurmaLtd | 1⅛ | NorALt&Pow | 7 |
| BurryBiscuit | 6½ | NortStPowA | 33 |
| ButlerPH.60e | 13 | NorthrAire¼e | 10¾ |
| CabElProdv.10e | 3¼ | OgdenCorp3g | 2⅞ |
| CalElPow.60 | 9⅜ | OilPoindex¼e | 10⅛ |
| CalliteTung | 5⅛ | PanAAwar | 4½ |
| CanMarconi h.04e | 3⅛ | PantepecO.64 | 10⅞ |
| Carnation 1a | 48 | ParkerPen2 | 41 |
| Catalin Am.40 | 14 | PrkrsbgR&R1a | 16½ |
| Cen & SW Ut | 7½ | PennTraffic.30 | 6⅛ |
| Cessna Airc ⅛g | 4¾ | Pennroad½g | 5½ |
| Cherry-Bur.65e | 20 | Pa-DixieCwar | 9 |
| Chesebrough 2a | 66 | Pepperell2a | 46 |
| ChiefConsMng | 1½ | PharisT&R.60 | 10 |
| Cities Service | 23¾ | PioneerGold | 3 1-16 |
| do pf | 132 | PiperAire | 6⅞ |
| Clark Control | 17½ | PolarisMng.20e | 5½ |
| ClaudeNLts.05e | 3⅝ | Powdr&Al 1a | 16¾ |
| Colon Develop | 4½ | PremierGld | 1 3-16 |
| Colonial Airl | 17¾ | PressedMet | 10⅝ |
| ColonialMills 1a | 32¼ | ProdCorp | 1⅝ |
| ColoFuel&Iwar | 4⅞ | QuakerOats4½e | 95 |
| ColtsPFArm | 28 | RKO opt war | 5⅝ |
| CommWatSvc | 2½ | RathPack 1.40 | 27¾ |
| ConsGEBal3.60 | 77 | RaytheonMfg | 10⅜ |
| ConsGasUt ½ | 8⅜ | ReedRollBit 1 | 22⅞ |
| ConsMn&S 2½a | 76¾ | RiceStDGd 1½e | 28½ |
| ††ConsRoy .12e | 3⅛ | RichfieldOil war | 1½ |
| ConsTextile .30g | 9½ | RioGrVG .05e | 1⅞ |
| ContFdy&M ⅝e | 18½ | RomeCable.95e | 25¼ |
| CoppRange ½e | 8⅜ | RonAMW 1 | 15½ |
| CornucGMin | 1⅛ | RootPet | 6⅝ |
| CosdenPetro | 3⅛ | RyanAero.40a | 6⅛ |
| CreolePet 1¼ | 29⅛ | StLawrenceCorp | 6⅝ |
| CroftBrew .05g | 2¼ | StRegisPap | 9½ |
| CrosleyMot | 12½ | SaltDomeOil | 5⅛ |
| CrowleyMilner | 13 | SchulteDA | 6⅜ |
| CrownCPet ⅛g | 6⅛ | ScovillMf 1.80e | 32½ |
| CrownDrug .15e | 6⅝ | SegalLock&H | 3⅜ |
| CubAtlSug 1½a | 22½ | SelectedIndus | 3 |
| DennMfgA .60e | 10⅞ | Shat-Denn .10e | 4⅛ |
| DennisMdeb 8 | 152 | Sherwin-W 3a | 134¾ |
| DetGrayIr | 3⅛ | Silex .60 | 16 |
| DetMichSt.80a | 11½ | SimplicityP .40 | 7¾ |
| DianaStrs½ | 9⅛ | SingerMfg 6a | 260 |
| DomestIndA | 3⅝ | SolarAirc .60 | 14 |
| DraperCorp3 | 72¾ | SolarMfg .60 | 8⅜ |
| DuvalTexSul¾e | 15 | Sonotone .20 | 3¾ |
| EastSugAs pf | 43⅜ | SoPennOil ¼e | 33¼ |
| ElBond&Sh | 14⅝ | SNEngTel6 | 144 |
| ElginNWat.60 | 19½ | StandBrew | 1⅜ |
| ElliottCo1 | 17 | StandC&S | 19½ |
| FairchildE&A.20g | 4¾ | StOilKy 1.40a | 29¾ |
| FalstaffBrew1 | 22¼ | StPow&Lt | 3 |
| FansteelMet | 17¾ | SterlEng | 4½ |
| FeddersQuig.60 | 13⅝ | Stroock&Co 1½e | 30 |
| FordMCanR | 20½ | SunRayDr .80a | 35½ |
| FordMLtd.156e | 5½ | SunbeamCo1.40 | 29¾ |
| FoxPBrew1a | 44⅞ | SupPortCm½e | 20 |
| FrankStrs1 | 15 | SupTool&Die.20 | 4⅛ |
| GarrettCorp.40 | 12¼ | Technicolor ½e | 16 |
| GenFinance.20 | 8¼ | TextronInc½g | 13¼ |
| GilbertAC | 20 | ToddShipyd4½e | 97½ |
| GleanHarv1.20 | 19½ | Trans-Lux.10e | 4¾ |
| GlenAldCoal2 | 19⅜ | Tri-Cont war | 2⅜ |
| GoldfieldCon | 1¼ | Tung-SolLp | 6¼ |
| Graham-Ppf | 19 | UdyliteCorp.50e | 11½ |
| GrayMfg | 11⅝ | UnexcelChem | 10⅝ |
| Grayson-Robin1 | 15½ | UnitAircPr new | 7¼ |
| GtAtl&Pnv4e | 99⅞ | UnitCorp war | 13-16 |
| GtNorPap1.60 | 39 | UnitElastic3 | 44⅝ |
| GreenfT&D.90 | 18⅞ | UnitGas.80 | 17⅛ |
| HartfordRayvic | 4⅝ | UnLt&Rys1 | 23⅝ |
| HeclaMin1 | 13 | UnitShoeM2½e | 71½ |
| HeydenChem1 | 29¼ | USFoilB.60e | 18⅜ |
| HollCGold.28e | 9⅝ | UnitedStores | 3⅛ |
| HoltHen | 10⅞ | Ut-IdaS.15e | 4½ |
| Hormel&Co2 | 36⅝ | UtahP&L.90e | 20¾ |
| HumbleOil1¼ | 59 | ValsparCorp | 9⅝ |
| Hum-RossF.45e | 16 | VenezuelPet | 6⅝ |
| Hussman-Lig1a | 21¼ | WalthamWat | 10¼ |
| do pf 2¼ | 48¾ | WestVaC&C ¼e | 9⅛ |
| Ill Pow | 24½ | WoodallInd | 9⅞ |
| ††do div ct4k | 16¼ | Wright-Harg h.20 | 3 |
| do pfd 2¼ | 56 | **DOMESTIC BONDS.** | |
| ImpOilLtdh½ | 12¼ | AsEl4½s53 | 100¼ |
| InsCoNAm2½a | 87½ | CenStEl5½s54 | 72½ |
| IntPetrol h½ | 13½ | do 5s48 | 70 |
| InvestRoy .04 | 1⅝ | ChiRy5s27 | |
| IronFir vtc1.20 | 22 | ct pt pd | 58⅝ |
| ItalSuperpA | 1½ | CitSer5s58 | 104⅛ |
| Jeannette Gla | 13¼ | DL&WNJ4s93A | 59 |
| KaiserFraz | 8½ | NEngG&E5s50 | 99¾ |
| KawneerCo.55e | 21 | NEngP5½s54 | 103 |
| King Seeley .80 | 13½ | Waldorf-Ast5s54 | 65 |
| KingstonPr .20 | 5¼ | | |

**FOREIGN BONDS.**

| | | | |
|---|---|---|---|
| MedellinCol7s51 | 32 | Russian6½s1919 | 4⅛ |

**PRODUCTS WANTED**

Your product for hardware, variety or department stores will find an active market in the Detroit and Michigan trading areas; as manufacturers' representatives, we can now handle some additional lines on commission basis.

**ELLISON-HANSON ASSOCIATES**

2832 EAST GRAND BLVD. DETROIT (11) MICHIGAN

# LOCAL MARKET PRICES MIXED IN LIGHT TRADE

**ST. LOUIS STOCK EXCHANGE,** Oct. 7—The market was small and prices mixed.

Johnson, Stephen, Shinkle, Mo. Portland and McQuay Norris were lower.

| Dividends in Dollars. | Sales. | High. | Low. | Close. | Net Ch'ge. |
|---|---|---|---|---|---|
| BrownSh.90a | 65 | 35⅛ | 35⅛ | 35⅛ | +⅛ |
| Coca-C Bot 1a | 10 | 27 | 27 | 27 | .... |
| GenElec 1.60 | 130 | 38⅜ | 37⅞ | 38⅜ | +⅜ |
| GenMot1.75a | 180 | 51½ | 51¼ | 51¼ | +¼ |
| HydPB pfd | 5 | 32 | 32 | 32 | |
| JohnSS.57½a | 50 | 14 | 14 | 14 | —1 |
| LacChris .50a | 30 | 14¾ | 14¾ | 14¾ | .... |
| McQuayNor 1 | 50 | 23¼ | 23¼ | 23¼ | —¼ |
| MoPorC .50a | 115 | 19¾ | 19½ | 19½ | —¼ |

Sales were 635 shares.
a—Paid or declared in current fiscal year.
b—Paid in last fiscal year.

**CLOSING QUOTATIONS**

Closing quotations on securities whose bids or offers changed:

| Security | Bid | Asked |
|---|---|---|
| Brown Shoe .90a | 34 | 36 |
| EmersonElec .25b | 13½ | 14½ |
| FalstaffBrew 1a | 21¼ | 22¾ |
| GeneralShoe 1.10a | 31 | 32¼ |
| GriesedWest 1.75a | 51 | |
| KnappMon .80a | | 50 |
| LacledeChristy .50a | 14 | 15 |
| LacledeGas .25a | 5⅞ | 6¼ |
| McQuayNor 1 | 23⅛ | 23¼ |
| MorPortCem .50a | 19 | |
| Rice-Stix 1.50a | 28 | 30 |
| StLPubSer "A" | 11¾ | 12⅜ |
| SterlingAlum .95a | 20 | |
| Stix,Baer&F .43¾a | | *20 |

## LOANS UP $5,475,000

Loans and discounts in St. Louis Clearing House Association banks last week increased $5,475,000. Bond and stock accounts were $3,872,000 lower and demand deposits down $27,472,000.

## COTTON PRICES FALL BACK AFTER ADVANCE

NEW YORK, Oct. 7 (AP)—The cotton futures market advanced into new seasonal high ground early today on gains of $1.50 a bale, but later lost a good part of the advance.

Buying was stimulated by general trade expectations that the Government cotton crop forecast to be issued Tuesday will show a decrease of at least 200,000 bales, compared with the September 1st official estimate of 9,171,000 bales. The market also steadied on forecast of showers over a good part of the cotton belt, which are unwanted at this time.

Spot cotton markets were steady and hedging against the movement of the new crop was only moderate.

Late afternoon prices were 10 to 75 cents a bale higher. October, 38.72; December, 38.54, and March, 38.26.

Futures closed 75 cents a bale higher to 10 cents lower.

| | Open. | High. | Low. | Close. | Ch'ge. |
|---|---|---|---|---|---|
| Oct | 38.72 | 38.94 | 38.71 | 38.78b | +8 |
| Dec | 38.48 | 38.65 | 38.39 | 38.59-59 | +9+10 |
| Mch | 38.19 | 38.40 | 38.11 | 38.25-30 | +9+14 |
| May | 37.75 | 37.97 | 37.65 | 37.86 | +15 |
| July | 37.04 | 37.30 | 36.94 | 37.05 | +5 |
| Oct | 33.64 | 33.77 | 33.44 | 33.55b | +2 |

Middling spot 39.58n up 6.
n-Nominal; b-bid.

*Product Styling...*

AND DEVELOPMENT

Now, more than ever the EYE-APPEAL of your product means BUY-APPEAL. Barnes and Reinecke specialize in
• Product Styling
• Restyling
• Product Development
• 1947 Manufacturing Techniques

See what the design leaders for more than a decade can do for your product.

*Automatic Machines*

Special machines ENGINEERED and BUILT to fit your specific problems for
• High Speed Production
• Processing
• Packaging
• Assembling
• Weighing and Measuring

Full or semi-automatic machines designed to save materials and time, multiply output, build profit through savings.

*Model Making...*

AND DEVELOPMENT

See your product in three dimensions. Working models constructed in wood, metal, and plastics.

BARNES & REINECKE INCORPORATED

12TH YEAR CH. 1622

489 ARCADE BLDG. - ST. LOUIS 1

ENGINEERS STAFF OF 101 DESIGNERS

ADVERTISEMENT

# INVITATION FOR BIDS

CHICAGO, INDIANAPOLIS AND LOUISVILLE RAILWAY COMPANY hereby invites bids for the lowest interest rate at which bidders will provide any one or more of the following:

1. Not to exceed $1,927,590 from time to time on or before April 1, 1947, for financing the acquisition of 4 new 4500 horsepower Diesel-Electric Road Freight Locomotives, 2 new 3000 horsepower Diesel-Electric Road Freight Locomotives and 4 new 1000 horsepower Diesel-Electric Switching Locomotives, all of which locomotives are to be built by General Motors Corporation (Electro-Motive Division) and sold to the Railway Company under a Conditional Sale Agreement.

2. Not to exceed $67,125 on or before April 1, 1947, for financing the acquisition of 1 new 1000 horsepower Fairbanks Morse Diesel-Electric Switching Locomotive, which locomotive is to be built by Fairbanks Morse & Co. and sold to the Railway Company under a Conditional Sale Agreement.

3. Not to exceed $1,601,250 from time to time on or before April 1, 1947, for financing acquisition of 500 new fifty-ton all steel box cars which cars are to be built by Pullman-Standard Car Manufacturing Company and sold to the Railway Company under a Conditional Sale Agreement.

4. Not to exceed $373,125 from time to time on or before April 1, 1947, for financing acquisition of 100 new seventy-ton all steel covered hopper cars which cars are to be built by American Car & Foundry Company and sold to the Railway Company under a Conditional Sale Agreement.

Said agreements will reserve in the respective manufacturers title to all of said locomotives and cars until the purchase price, and interest thereon, have been fully paid by the Railway Company. The Railway Company will pay 25% or more of the total purchase price allocable to each locomotive and car upon the date of acceptance, and will, commencing on or as of the first day of the month following such acceptance, pay the balance over a period of 10 years, in 120 approximately equal monthly installments, with interest payable monthly on unpaid balances at the interest rate to be fixed by the relative accepted bid.

The accepted bidder under each Agreement will become Assignee of the relative manufacturer under an Assignment Agreement which will (1) require Assignee to pay to such manufacturer 75% of the base purchase price at the time each locomotive or car, as the case may be, is accepted by the Railway Company, (2) assign and transfer to Assignee title to the relative locomotives and cars, as the case may be, and (3) entitle Assignee to receive the monthly payments of principal and interest from the Railway Company under each relative Agreement.

Bids should be submitted in duplicate on forms provided by the Railway Company and should specify the interest rate to be borne by each Conditional Sale Agreement, and be addressed and delivered to Mr. V. A. Hewitt, Treasurer of the Railway Company, at 608 South Dearborn Street, Chicago 5, Illinois, in plain, sealed envelopes, bearing no indication of the name of the bidder or the amount of the bid, marked "Bid Under Proposed Contract No. 1, 2, 3 and/or 4 of 1946" on or before 12:00 o'clock Noon, Central Standard Time, October 11th, 1946, at which time and place bids will be opened, and representatives of bidders may be present and examine the bids received. The right is reserved to reject any or all bids. Notice of acceptance or rejection of bids so received will be delivered or mailed to bidders not later than October 12th, 1946.

Persons desiring to bid may obtain forms of bid, and drafts of proposed Conditional Sale Agreements and Assignment Agreements and may examine specifications of the locomotives and cars and other papers, at the office of the Treasurer of the Railway Company, 608 South Dearborn Street, Chicago, Illinois.

CHICAGO, INDIANAPOLIS AND LOUISVILLE RAILWAY COMPANY

September 25, 1946. By JOHN W. BARRIGER, President.

## Sale by Trustee of CHILDS COMPANY property located at

**515-17 Market Street, St. Louis, Missouri**

UNITED STATES DISTRICT COURT, SOUTHERN DISTRICT OF NEW YORK—In the Matter of

CHILDS COMPANY, Debtor. In Proceedings for Reorganization under Chapter X of the Bankruptcy Act No. 82,868.

NOTICE OF HEARING ON PROPOSED SALE OF PREMISES SITUATED AT 515-17 MARKET STREET, ST. LOUIS, MISSOURI.

PLEASE TAKE NOTICE that, pursuant to an order to show cause dated September 20, 1946, a hearing will be held before the above Court in the above entitled proceeding on the 15th day of October, 1946, at 10:30 o'clock in the forenoon of said day in Room 1506 of the U. S. Court House, Foley Square, Borough of Manhattan, City of New York, on the petition of the undersigned for approval of a certain agreement for the sale of the premises situated at 515-17 Market Street, St. Louis, Missouri, for $35,000 in cash, unless a more advantageous offer to purchase said premises is submitted to said Court upon said hearing.

Said premises, which are improved with a two story and basement store and loft brick building with a terra cotta facade, are situated on the northerly side of Market Street, with a frontage on said street of 52 feet 8 inches, a depth of 112 feet 4 inches on the easterly line and a depth of 110 feet 4 inches on the westerly line.

Title shall be subject to (1) the provision recorded in Book F Page 416 in the office of the Recorder of Deeds for the City of St. Louis and State of Missouri, prohibiting the use of said premises as a public burying ground, if said provision is still in force and effect; (2) the lease covering said premises in their entirety for a term ending March 31, 1947, at a monthly rent of $200; (3) the state of facts which an accurate survey would show provided that they do not render the title unmarketable; and (4) an ordinance of the City of St. Louis, numbered 27,684, approved by the Mayor of said City on June 29, 1914, entitled "An ordinance authorizing the Childs Company, a corporation, its successors and assigns, to make an excavation and to build and maintain an areaway and coal holes under part of the South Half of the East and West Alley in City Block 114, in the City of St. Louis, adjoining the building erected upon the property held under lease by said Company in said City Block, under certain conditions."

Further information is available at the office of Childs Company 200 Fifth Avenue, New York 10, N. Y.

Dated, New York, N. Y., September 20, 1946.

JOHN F. X. FINN
*As Trustee of Childs Company*

Editorial Page Daily Cartoon

# EDITORIAL SECTION

ST. LOUIS POST-DISPATCH

Society Want Ads

PART THREE — ST. LOUIS, MONDAY, OCTOBER 7, 1946 — PAGES 1—10C

## U.S. Officials Point to Iceland Base Agreement as Example to Reds on Dardanelles Negotiations

### Americans Didn't Get What They Wanted, but They Applied No Pressure on Iceland's Government and Permission to Use Civilians on Airfields Safeguards Interests.

By JOHN M. HIGHTOWER

WASHINGTON, Oct. 7 (AP).

OFFICIALS expressed belief today that this country's main strategic interests will be served by the limited air base agreement won from Iceland, despite Communist-led insistence that American military personnel must go.

Diplomatic authorities were not too pleased with what they consider at least a partial triumph for Soviet foreign policy working through international Communism. But they were quick to point out the example which the outcome of the Washington-Reykjavik negotiations could set for the approaching show-down between Russia and Turkey over the Dardanelles.

The United States has never made any secret of its hope for some type of military base on Iceland's war-developed Keflafik airport.

However, in an internal political fight that raged for months, Icelandic Communists spearheaded the opposition to any such arrangement and found wide support for their views among the traditionally pacifist-minded population.

**Terms of Agreement.**

Thus when the struggle reached its climax Saturday, the Althing, Iceland's Parliament, voted 32 to 19, in favor of an agreement that included these main terms:

All United States military personnel, remnants of the once-powerful forces which operated in the island during the war, must leave within six months.

Thereafter, only civilians may remain at Keflafik, although United States military planes as well as commercial craft may use the field.

It was the fact American civilians will be permitted to maintain the strategically important airport which led officials to feel that United States interests will be served by the agreement.

By the same token, these authorities cite the willingness of this country to accept the less-than-desired Icelandic decision as an example of peaceful foreign policy operating at a time when Russia is repeating its demands on Turkey.

The plain implication is that the United States will point with some measure of pride to the manner in which it came to terms with the Reykjavik Government, without the application of pressure in any form.

**Turks Pass Along Terms.**

In this connection, it was learned that the Turkish Government called in British and American representatives in Ankara only three or four days ago and formally communicated to them the text of Russia's 10-day-old renewed demand for a share in military control of the straits.

While London and Washington may decide this week on what specific new step they will take in the Dardanelles issue, diplomats said there is no doubt that both will reaffirm publicly their opposition to any Russian bases or military forces along the Dardanelles or elsewhere in Turkey.

In some respects the strategic importance of Iceland to the United States is as great as that of the Dardanelles to Russia.

Iceland is the easternmost terminal of an Arctic defense line extending from Nome, Alaska. It is in the latter area that Adm. John H. Towers last week announced plans to install a great new naval base.

Furthermore, Iceland is almost halfway between the Moscow area of the Soviet Union and the concentrated industrial section of the American east coast.

**Turkish President and Premier Make Inspection Trips.**

ISTANBUL, Oct. 7 (AP)—Turkey's President and Premier traveled on separate inspection tours yesterday while, it was reported, finishing touches were being put on the Government's reply to Russia's second demand for joint control of the Dardanelles.

President Inonu left Ankara for southern Turkey and reports from Adana said he was going to Mersin on the Aegean Sea.

Premier Recep Peker, accompanied by Minister of National Defense Cemil Cahit Toydemir, was reported entering Thrace, where Turkey joins Bulgaria and has heavy military concentrations.

The tours followed reports of Russian activity along the Turkish border.

## B-29 Flight Showed Air Lines Travel Over the Arctic Feasible, Crewman Says

—Associated Press Wirephoto.

*The Army Superfortress Pacusan Dreamboat on Payne Field outside Cairo, Egypt, where it landed early yesterday after a flight from Honolulu.*

### Plane Negotiates 9500 Miles From Honolulu to Cairo in 39½ Hours.

By MAX BOYD

CAIRO, Oct. 7 (AP)

COMMUNICATIONS OFFICER LT. COL. F. J. SHANNON of the Superfortress Pacusan Dreamboat, which flew nonstop over the Arctic Circle from Honolulu to Cairo, said today that commercial air service over the top of the world was practicable from a communications standpoint.

The B-29 landed at Payne Field in the desert near Cairo at 9:57 a.m. (1:57 a.m., St. Louis time) yesterday—39 hours, 36 minutes after the takeoff in Hawaii on its flight to test equipment in polar weather. The distance, covered was given today as 9500 statute miles instead of 9500 nautical miles (10,925 statute miles) as was first announced.

Lt. Col. Shannon, called back to Army service especially for the test flight from his job as engineer for Radio Station WCAU in Philadelphia, said high radio frequencies were blacked out repeatedly by sunspot flareups, but asserted:

"If commercial airways decide to use this region as an air route, I believe they could have successful communications with a few well-placed low frequency radio stations."

He pointed out in an interview that the shortest distance between many population centers was across the northern wastes.

Col. C. S. (Bill) Irvine of St. Paul, Neb., pilot of the big four-engine plane and commander of its 10-man crew, maintained that the 240-mile-an-hour trip had proved the ability of the B-29 to "defend the United States over any part of the world."

The Dreamboat had been stripped even of de-icing equipment to carry a heavier fuel load and had exhausted all except 400 gallons of its 13,000-ton gallon supply by the end of the trip.

However, Irvine told reporters the United States Army's new B-36 bomber could have made the same flight with a bomb load. "The B-36 was designed for a range of 10,000 miles with a load," he explained, "while the B-29 has a range with load of 7000 miles."

Irvine said the flight had shown the magnetic North Pole to be about 200 miles closer to the geographical North Pole than scientists had believed. When the plane passed north of the presumed magnetic pole, its magnetic compasses, instead of pointing south pointed toward the geographical pole.

(In London, Sir Harold Spen-

Continued on Page 4, Column 4.

## Possible Use of Transpolar Path In War Demonstrated by Army

By ELTON C. FAY

WASHINGTON, Oct. 7 (AP).

ARMY AIR FORCE strategists have demonstrated in the flight of a Superfortress their theory that the best route for air war between continents is over the transpolar path.

Gen. Carl Spaatz, A.A.F. commander, commenting yesterday on the 9500-mile nonstop trip of the B-29 Pacusan Dreamboat between Hawaii and Egypt by way of the Arctic, made two points:

1. The operation proved "the feasibility of a flight across the polar wastes by properly equipped aircraft."

2. It provided "valuable information on navigational, engineering, communications, weather, fuel consumption and physical endurance problems."

**"Laboratory Experiment."**

A.A.F. officials hastened to point out that the flight was entirely in the nature of a laboratory experiment, to learn the things to which Spaatz referred.

The Pacusan Dreamboat, they explained, was not "combat conditioned." Its 38½ tons of fuel would have allowed for no armament or bombs, certainly not a package simulating the size of an atomic bomb.

Although it was not a tactical mission, it did afford a chance to try out the polar route theory emphasized in recent months by high ranking air officers, including Spaatz.

These airmen have been interested in the route's possibilities not only for present-day aircraft but future super-range guided missiles. However, their concern today is with existing or immediately projected aircraft, the weapons with which any war in the near future probably would be fought. They note that the route can be just as feasible for troop-carrying aircraft bound on invasion missions as for bomb-toting planes.

The B-29 type used for the Honolulu-Cairo trip is actually obsolescent although not yet obsolete. Other bombers so great as to dwarf the Superfortress in size, range and load-carrying ability already are on the drawing boards or actually airborne. These planes presumably can make hemisphere-leaping flights like the Pacusan Dreamboat and have ample space left for bombs.

In the meantime, the "staging" technique used during World War II appears to offer a practical interim method. American air bases in the Alaskan area are to be expanded. Strategists comment, however, that this does not necessarily mean large numbers

Continued on Page 4, Column 5.

## Yugoslav Trial Accusation Is Denied by Pope

### Pontiff States He Never Approved Forced Conversions in Country.

By JOHN P. McKNIGHT

CASTLE GANDOLFO, Oct. 7 (AP).

POPE PIUS XII denied yesterday that he ever had approved "forced conversions" to Catholicism in Yugoslavia, as charged by the prosecution at the trial in Zagreb of Archbishop Alojzije Stepinac on war crimes charges.

The Pope described the trial itself as "most sad."

At the same time the Pope declared that the loudest proponents of "tolerance" and "freedom of conscience" were often the quickest, on gaining power, to oppress Catholics. He did not mention Russia or the Soviet system by name, but these remarks generally were interpreted as being directed at Communism.

The Pontiff's assertions were contained in a speech to the members of the Sacred Roman Rota, the high church court whose origin dates far back in the history of Catholicism. He spoke at the summer apostolic palace here, 13 miles from Rome.

**Makes Emphatic Denial.**

Referring to allegations by the Zagreb court that he had approved forced conversions, the Pontiff said emphatically:

"We have the right and the duty to reject an accusation so false."

Archbishop Stepinac, 48-year-old head of the Roman Catholic church in Yugoslavia, is on trial on charges of collaboration with the Germans and the terrorist Ustashi organization of the Croatian pupper regime. Prosecution witnesses testified yesterday that Catholic priests armed with pistols set out to convert orthodox Serbs.

The Pope, to "document properly" his denial, cited an aide memoire delivered Jan. 25, 1942, by the Vatican secretariat of state to the Yugoslav delegation to the Holy See.

He said the aide memoire was prompted by an inquiry from the legation about the many conversions to Catholicism of "Croat dissidents" in Yugoslavia. The inquiry recognized "expressly," the Pontiff declared, "that neither the

Continued on Page 4, Column 4.

## Communism Works in Yenan; Everyone Has Job and Food, Reforms Have Popular Support

### Living Standards Are Still Low, but No One Starves—China's Ancient Evils of Landlordism and Political Corruption Largely Eliminated.

By A. T. STEELE

Far East Correspondent of the New York Herald Tribune and the St. Louis Post-Dispatch.

(FIRST OF A SERIES.)

(Copyright, 1946.)

YENAN, Oct. 7.

YOU do not have to stay long in this Communist area capital to realize that in the field of social reform the Chinese Communists are a dynamic and progressive influence. Admittedly, Yenan is the show window and laboratory of the Communist program. Admittedly, the program may not work as effectively in urban areas and in regions where Communist party membership is less concentrated. But one would have to be blind and deaf to say with candor that the system is not working here.

Yenan, with its 28,000 inhabitants, is strung out along nearly 10 miles of the Yen river, which has cut a ravine several hundred feet deep through the yellow loess overlay of northwest China. Two-thirds of the population live in caves excavated from yellow bluffs on both sides of the river.

On the narrow valley floor are fields of millet, corn, cabbage and peanuts, interspersed with clusters of dwellings and small shops. The old walled city, laid in ruins by Japanese bombing raids, shelters only a few hundred of the town's population.

Yenan and the surrounding area of northern Shensi province have always ranked among the poorest and most backward regions of China. The abject poverty of the people, their completely agrarian character and their low standard of literacy made then good prospects for reform when the Communists took over in 1936, after their long march from Kiangsu province.

**There Is Food for All.**

In this bleak setting, the blockaded Communists have succeeded to an amazing extent in eliminating many of the outstanding evils which have made China the despair of reformers. Yenan is still very poor and backward by Western standards. But today there is no starvation. There are no beggars. There is work for every one. There is food for all.

Furthermore, the time-honored vices of "squeeze and corruption" have been largely eliminated. The standard of health is high, and medical facilities, though meager, are available to every one. Landlordism and other forms of economic exploitation have been greatly reduced by what must be described as revolutionary, and in some cases drastic, methods. Taxes and interest rates are low.

Yenan merchants seem to be prospering, although the growth of business is doubtless due partly to the expansion of Yenan since it became the Communist capital. The Communists assert that less than 10 per cent of Yenan's population—chiefly the landlord element—is living on a lower standard than before they took over. The remainder of the population is probably better off, although the general standard of living is still appallingly low.

Pitifully lacking in modern equipment and technical personnel, the Communists have concentrated their attention on improving the livelihood of the people with the limited materials at hand. Except for the generally healthy appearance of the population and the absence of beggars, rickshas, prostitutes and silk-robed compradores (native agents for foreign establishments), Yenan looks outwardly much like any backwoods Chinese town. Donkeys and horses ply the streets, peasants till the fields with primitive implements, and living conditions are the simplest.

Beneath the surface, however, you find many innovations. In tiers of caves, overlooking the walled town, are to be found hospitals, nurseries, schools, co-operative workshops and even art exhibits. Although industrial development has been encouraged to the utmost, the shortage of ma-

Continued on Page 4, Column 3.

## Business Outlook

By John R. Steelman

*(J. A. Livingston is on a short vacation. Substituting for him today as guest columnist is John R. Steelman, director of Reconversion and Stabilization and one of President Truman's intimate advisers.)*

JUST the other day in this column J. A. Livingston made a point that all of us should be thinking about these days. He was discussing the problems business men are having in trying to fill industrial pipelines and balance their inventories in order to get the sustained, high-level production of the finished goods we all want and need. Then he added this: "Planned rates of production and outstanding orders for goods are based on a demand which in part is nonrecurrent and limited." As guest columnist for today, I am going to take that text and expound on it a little.

During the busy 13 months that have gone by since Japan surrendered, the whole country has been concentrating on getting civilian production into high gear again. By and large, the country has done a remarkably good job.

The proof that the country has done a good job is right on the record, plain for anybody to read. Civilian employment today is at an all-time high during either war or peace. Only about two million of our 60 million civilian labor force are unemployed. Income payments to individuals are at the highest rate ever and so are business profits after taxes.

**"Since all this is true," I hear somebody ask, "'what are we worrying about?" Why are business men behaving with such caution? Why are labor leaders apprehensive? Why has the stock market taken a number of dips?**

**For the answer I'd like to get back to my text: Sustained high-level production can come only as the result of sustained high demand. The question many of us are asking ourselves these days is, "Will demand remain high; will it be sufficient to absorb the huge flow of finished goods we are going to get very soon?"**

Today we are producing food, clothing, washing machines, electric irons, vacuum cleaners, and many other consumer goods at rates far above those ever achieved before—in war or peace. The production of such things as houses, automobiles and refrigerators is increasing monthly, and should reach capacity levels some time in 1947.

**Next Problem: Consumer Demand.**

The task that faced us at the end of the war was the turnaround from war goods to peace goods—setting up new assembly lines and organizing the flow of parts and materials. Then came the task of production—increasing the output of finished civilian goods. The first task is practically finished, although some shortages are going to plague us for a good while to come.

Now we see that a new problem will confront us as soon as the finished goods really start rolling—the problem of consumer demand. Will Americans buy automobiles, houses and refrigerators when these are available as eagerly as they currently are buying food, clothing and consumer services? In other words, will total demand slacken off in relation to supply, or will it keep up with production?

Recent hesitation in the business world has been ascribed to international tension, to fear of another round of wage demands, to worries over trends in corporation profits—especially the profits of the railroads, and to concern over inflation. I'd like to add another reason: concern over future consumer demand.

**The Real Production Ceiling.**

Some business men still feel discouraged about lags in production. This is partly because there has been one delay after another due to parts shortages, skilled labor shortages, or labor-management disputes. It is also because many business men and investors got ahead of themselves in anticipating reconversion and underestimated the size of the task. But many other business men, I am sure, feel uncertain about what the demand for the products will be six months or a year from now.

**The present rate of production is based in part on a backlog of demand for goods that were not produced during the war. But it is also based on higher employment and larger total income than ever before. Only our physical capacity to consume puts the real ceiling on our business market.**

A man can only eat so much, can only wear so many shoes, and can use so many automobiles. It would be possible to produce more shoes and automobiles than we as a nation can physically consume. But automobile manufacturers can also make air conditioning equipment and airplanes. Business ingenuity can shift the production machine to new products and thereby tap new markets.

Wants and needs must be trans-

Continued on Page 4, Column 7.

DESKS
Walnut Finish Commercial Grade 60x32
Limited Quantity
FEDERAL OFFICE EQUIPMENT CO. CH 6464
1120 PINE ST.

RE-OPENING
Regina
DINING ROOM
TOMORROW . . 11 A. M.
Good Food as Usual
6000 Natural Bridge Rd.

A Just Price Only Should be Paid For a Funeral

One should not take the appearance of a funeral establishment as the measure of what might have to be paid, but you may be sure of this:

A strictly first class Mortuary, because of the larger volume of business, presents lower prices than elsewhere. Comparisons are easily made.

It is suggested that you inspect the offerings by this Mortuary before deciding on where honor may best be given.

Saint Louis' Mortuary of Distinction

ROBERT J. AMBRUSTER, INC. • FUNERAL DIRECTORS
CLAYTON ROAD AT CONCORDIA LANE (17) • CAbany 2522

The Beauty of Color and Design in
MORRIS Wallpapers
Is the Talk of the Town

Amazing Selections of Waterfast Fade-O-Meter Tested Papers

Here you and your decorator will find Florals, Chintzes, Plaids, Stripes and lithographed Facsimiles of Marbles, Fabrics, and fine Cabinet Woods, as well as Wall Size Scenics such as we picture, which is the famous "Devonshire Hunt," 11 feet 8 inches long, in natural colors on an old parchment ground. There are others suitable for dining rooms, living rooms, ballrooms, public lobbies, etc.

Special Groups at 45c and 69c

*Hand Prints and Exclusive Imports to 6.00 per roll.*

For Better Delivery Service Phone CE. 0865. City Order

MORRIS

DOWNTOWN SHOWROOMS • 1823 WASHINGTON AVENUE, 3

**ST. LOUIS POST-DISPATCH**

*Founded by JOSEPH PULITZER*
*December 12, 1878*
*Published by*
*The Pulitzer Publishing Co.*
*Telephone — Address*
*MAin 1111 — 1111 Olive St. (1)*

**THE POST-DISPATCH PLATFORM**

I know that my retirement will make no difference in its cardinal principles; that it will always fight for progress and reform, never tolerate injustice or corruption, always fight demagogues of all parties, never belong to any party, always oppose privileged classes and public plunderers, never lack sympathy with the poor, always remain devoted to the public welfare; never be satisfied with merely printing news; always be drastically independent; never be afraid to attack wrong, whether by predatory plutocracy or predatory poverty.

JOSEPH PULITZER.
April 10, 1907.

## LETTERS FROM THE PEOPLE

### Barred From Bar Vote

To the Editor of the Post-Dispatch:

The St. Louis Bar Association, in my judgment, is least qualified to pass on questions of integrity, impartiality and fitness of Circuit Judges, when gauged by the standards it demands in the selection of its own membership. One qualification is that no person having the skin color or "blood" identifying him as a Negro shall be eligible for membership, all other qualifications not mattering.

There has been but one instance of a Negro lawyer being recommended for permanent disbarment in the history of St. Louis. This recommendation, incidentally, was made by a Negro commissioner appointed by our Supreme Court to inquire into charges laid against the alleged miscreant. A pretty good record, I would say, touching qualifications on fitness for membership in any organization assuming to represent all lawyers.

Along with nearly 50 other practicing Negro lawyers, I was not permitted to cast a ballot in the recent judicial poll of the local association. The 600-vote poll certainly did not speak for us. Nor, I suspect, did it speak for the 600 other lawyers not included, many of whose clients come from the wrong side of the railroad tracks.

How can the St. Louis Bar Association give collective judgment on impartiality, temperament and integrity, while within its own framework exists racialism resulting in the collective practice of discrimination of the same sort forbidden in our national Constitution?

DAVID M. GRANT.

### Veterans Evicted

To the Editor of the Post-Dispatch:

We are two veterans who have lived in a flat three months. Now we have received an eviction notice.

The wife of one of us is expecting a baby in March. Before her marriage she was a patient at a convalescent home for four years and left a week before her marriage.

Now that we have fixed all the screens and lights, wall-papered, painted, debugged and cleaned out all the filth, we are told to move.

You would think in a place as large as St. Louis, we could find a five-room apartment or flat and settle down and live a normal life after four years in the service. In the war overseas we could at least fight back, but now our hands are tied.

TWO VETERANS.

### In Service With Simpson

To the Editor of the Post-Dispatch:

Since I've come back to St. Louis, I've been very much interested in the congressional campaign between Walter C. Ploeser and Henry W. Simpson. I saw Simpson working under Japanese bombings in the Solomon area in the South Pacific while Ploeser was working in Washington to make it easier for the money people to get better contracts out of Uncle Sam.

Simpson was the kind of officer a fellow respected, not because the book said so but because he was liked and was trusted. He was the intelligence officer for our fighter squadron. When things got tough, Simpson was a good man to have around. He did his part and more, getting us parts and seeing that the boys were taken care of as far as chow and a place to sleep went.

He wasn't like a lot of officers. When he made a promise to do something for you, he kept it, whether it was legal troubles or financial difficulties. At the same time, all of us knew that we had to do our job because Simpson never forgot his responsibility. He knew he had a duty to do.

There are things about a war which make you see what a guy's made out of. I think Henry W. Simpson has got the right stuff to make a good Congressman, and every veteran in the Twelfth District owes it to himself and the people to get out and put Simpson in Congress.

FRANCIS WILLIAM ANKELMANN.

### Courtesy Remembered

To the Editor of the Post-Dispatch:

Courtesy and consideration are not just a memory.

This fact was evidenced when I lost my streetcar pass-case on a Delmar bus with a pass for the current week in it. The finder notified me by telephone, refused to divulge his name or to accept a reward, and mailed the case to me at his own expense.

The finder works at the "Small Arms." I am hoping he will see this letter and accept my thanks again for his great kindness.

A. M. L.

### Shangri-La, U. S. A.

To the Editor of the Post-Dispatch:

The professional veteran has irked me since I returned from service in the Orient, where I gladly became "Mr." again last November.

I could cite several cases in which I personally know veterans are drawing 20 bucks a week and admit it's the gravy train.

Don't get me wrong! There's nothing too good for the bona fide cases of service-connected disability.

But what more does anyone who has seen life in other parts of the world desire than a chance to live his own life in these United States, which, with its many faults, is still a Shangri-La compared with other countries?

OVER FOUR YEARS' SERVICE.

## For a Review of Bases

An air base agreement with Iceland, which has every appearance of being satisfactory both to the United States and the small North Atlantic island, has been ratified by the Icelandic Parliament. All American military personnel will leave in six months, their places to be filled by United States civilian personnel. Our military planes, as well as civilian commercial aircraft, will be authorized to use the base. Chief opposition to the agreement, which was approved 32 to 19, came from 10 Communist members.

This is a reminder that the base question is still open in Panama where the stake of the United States is much greater than in Iceland. Early in the war, when it became necessary to take every possible precaution in the defense of the Panama Canal, the United States and the Republic of Panama entered into an agreement whereby this country set up 83 bases on soil of Panama. All but 11 of these have been returned. Even so, the United States was recently accused of "imperialistic tactics" by a Panamanian Deputy. After his intense appeal, his chamber asked for immediate return of the handful of bases remaining in United States hands.

This question of Panama bases needs to be discussed afresh by both countries and the agreement renegotiated. It is to the interest of Panama no less than the United States that the changed climate of international relations be taken into full account.

The contention of the Panama Assembly that V-J day represented a peace covenant and that the limit of one year for use has been passed is hardly tenable. Shooting stopped on V-J day, but no final settlement was made. The Peace Conference is only now drawing covenants with Italy and the German satellites. Many wartime laws are still in force in the United States. We have not yet recognized the end of the war, and for the express purpose of being able to deal with the still-present emergency.

Fortunately, the Government of Panama has said that it would be willing to review the base question. Our envoy, Gen. Frank T. Hines, should make the most of the opportunity. Obviously, we do not now need all we once had, but a few could be key spots in hemispheric defense.

It takes only a backward look to see how our handling of our wartime defense bases in Panama contrasts with the establishment of the Republic of Panama in the first place. When Colombia objected to the canal zone treaty proposed by the Theodore Roosevelt administration, the Panama area was induced to secede (1903). The new Government was at once recognized by the United States and within a month it negotiated the treaty which Colombia had rejected. The first Roosevelt was blunt enough about it. "I took the canal zone," he later said, "and let Congress debate."

Out of this imperialistic episode came charges of falsehood against Roosevelt by the New York World and the Government's counter libel suit against Joseph Pulitzer and two of the World's editors. The suit was dropped, but in 1921, in the Harding administration, a treaty authorizing the payment of $25,000,000 in damages to Colombia was ratified by the Senate.

But the question of future military bases is not limited to Panama. Global war required the United States to work out airfield and other military base agreements with countries around the world. There was a time when the Army's Air Transport Command started planes on the Atlantic Coast, crossed over to Europe and Africa by at least three routes, and proceeding east, crossed India and the Far East and returned to the United States via the Pacific.

One of the notable engineering achievements of the war was the construction of the Army airbase on the Ascension Island in the South Atlantic between Brazil and Liberia. The British, who own the island, said it would take three years to build an airfield on the volcanic pile. Nine months after first supplies were unloaded the first plane set its wheels down on the runway. Thousands of men and thousands of tons of materials were flown that way to the fronts.

On the Azores, in the Pacific, in Arabia, in Egypt, in Morocco—in many other places are airfields and defense bases built with American funds to help win World War II. Obviously, not all should be held. It would be a mistake to try to keep them all, even if the nations which agreed to their construction desired it. But each one which is still in our hands should be reviewed and considered on its merits, in the light of the post-war world.

It would be folly and waste to do less.

## The New Yorker Started Something

When the New Yorker did the brilliant journalistic service of devoting one entire issue to John Hersey's report on what happened at Hiroshima, it started something. Now comes the Book-of-the-Month Club, through its president, Harry Scherman, to say:

> We have decided to give "Hiroshima" to our members, instead of selling it because we know we can distribute many more copies that way, and we want to do our part in giving this book the widest possible dissemination.

If the lackadaisical public is not finally aroused to the dangers of atomic warfare, it will not be for lack of some earnest efforts to bring these dangers to its notice.

## Hoodwink, Cajole, Etc.

American Action, Inc., seems to think that now is the time for all good men to drag out a thick wide brush and paint the political opposition Red. A Washington dispatch from Edward A. Harris says this new organization warns us all of serfdom if an "organized majority can hoodwink, cajole, mislead, promise and drive enough voters" the wrong way, namely, to the left.

Probably something like American Action was inevitable, as an organized reply from far on the other side of the political fence to labor's PAC. And American Action seems well organized, with a reported war chest of $750,000. Mr. Harris says the group is something like the old Liberty League and America First. It is "for America," and for Congressman Clare Hoffman of Michigan, Senator William Langer of North Dakota and John W. Bricker for President.

In order to push this exemplary slate, American Action represents itself as the chief defense against a "Socialist-Communist state." So it charges that "you and your children will not only be on the road to serfdom, you will be at the very gates of servitude" unless, presumably, it's Hoffman, Langer, Bricker and American Action.

"Hoodwink, cajole, mislead, promise and drive," say these checkbook patriots. Can't they hear the echo?

## ICC Safety or None

An Illinois grand jury which investigated the recent Naperville train wreck did an excellent job. Finding no basis for personal indictments in the mass of possible causes, it used the opportunity to recommend safety measures which could have averted the disaster. Wider spacing between fast trains, brake tests before all runs, radar or other automatic train controls, two-way radio on passenger trains are the main ones.

However, the grand jury was impotent except as an organ of opinion. It could only convey its recommendations to the Illinois Commerce Commission. But the commission is impotent in turn, for the Interstate Commerce Commission's jurisdiction in safety, as in other major regulatory matters, is overriding.

Federal laws say so, and the courts have sustained them. The states cannot effectively require more advanced rules and devices than those prescribed by the ICC, on the theory that to do so would inevitably interfere with interstate commerce.

States which once maintained safety rules and inspections—on air brakes and locomotive headlights, for example—have necessarily yielded the field to the ICC. Hence about all the state commissions can now do for safety is to submit their own recommendations to the Federal agency. Safety on the rails must come from the ICC or not at all.

That leaves the ICC under a grave obligation to act for the protection of passengers, shippers and train crews, for the Naperville collision and too many other avoidable disasters show that its present rules are not strong enough. The ICC has repeatedly spoken with favor of the measures recommended by the Illinois grand jury and various others. But its wishes have too often taken the form of mere recommendations, which the railroads have frequently ignored.

It is obviously time for a new and higher level of minimum safety requirements by ICC order. It is encouraging that ICC's current inquiry, including the Cincinnati hearing last week, is addressed to exactly that possiblity.

## New Career for Missouri Mules?

In answer to charges that Tito's army is taking over UNRRA mules sent for rehabilitation uses, Director-General Fiorello H. LaGuardia suggests that the Yugoslavs have been trading the beasts among themselves for breeding purposes.

That is interesting, especially so in Missouri, U.S.A., which has certain genetic and pecuniary and sentimental interests in the mule. For, according to Missouri's experience, the mule does not beget. He is too much the unique work of art for that; he must be created anew, out of the gentle mare by the jackass, each generation. So Missouri finds, and Missouri mules are proverbial.

Of course, something in Yugoslavia may endow the mule with powers which we in Missouri know not of—perhaps the water, or the special Titoesque species of democracy. But here is a subject on which Missouri really will have to be shown.

## Let the Public Speak

The adjourned Seventy-ninth Congress left a large legacy of desirable legislation for its successor to consider and high on that list is the Wagner-Murray-Dingell bill with its broad provisions for medical care. That bill still lies in committee, unreported.

From the day Senator Wagner began talking health and medical care for all, the American Medical Association and kindred groups unfurled the banners and released the cries of "socialized medicine," "Communism" and "dictatorship." The National Physicians Committee for the Extension of Medical Care, whose financial backing comes from industry as well as doctors, took up the cudgels for the doctors' choice—insurance plans run by private groups.

The folly of denouncing a medical and health care plan sponsored by the Government and supported by taxation is made patent by an article in the Sunday Post-Dispatch. Comparing the proposed Wagner-Murray-Dingell plan with existing plans in England and Russia, the article indicates the relatively conservative character of the bill ducked by the last Congress. Although the British medical profession railed at the thought of Government-sponsored medicine, it should be noted it was not the Labor Government, but Winston Churchill's coalition Government, which first initiated the present program in Britain.

At this stage, the citizen has a role to play. If he wants a vigorous medical and health program working in his interest and not the interests of others, whether they be insurance companies or physicians, he must make his desires known. The Eightieth Congress will not be able to keep the Wagner-Murray-Dingell bill or its successor on the shelf if many voices are heard from all sides at Washington.

## A Dream of Fair Pacusa

The name of the Pacusan Dreamboat, which has completed its epochal flight from Honolulu to Cairo, must have been a rare pleasure to everyone who has ever dreamed of the delightful country of Pacusa, and they are as numerous as the sheep of the difficult dozer.

Pacusa, more exotic than Persia, sweeter and more familiar than Tibet, a little more languorous than the South Seas, a couple of karats up on the Golden Road to Samarkand—ah, Pacusa the enchanted! To whom does it not seem that he has dreamed of it, the very name being the tinkle of music and the brush of a soft breeze and the striking of the hour of contentment.

From these pleasant bemusings the awakening is rude. Pacusa, says the official announcement, stands for the initials of the Pacific Air Command, United States Army. There is no such place. Expunge it from your heart, and dream on it no more forever. Dream of Istanbul and Cairo, Tripoli and Bali and the Ind, Shangri-La and Oz and the Sugarcandy Mountains, but dream no more of Pacusa, the ultimate, and the debunked.

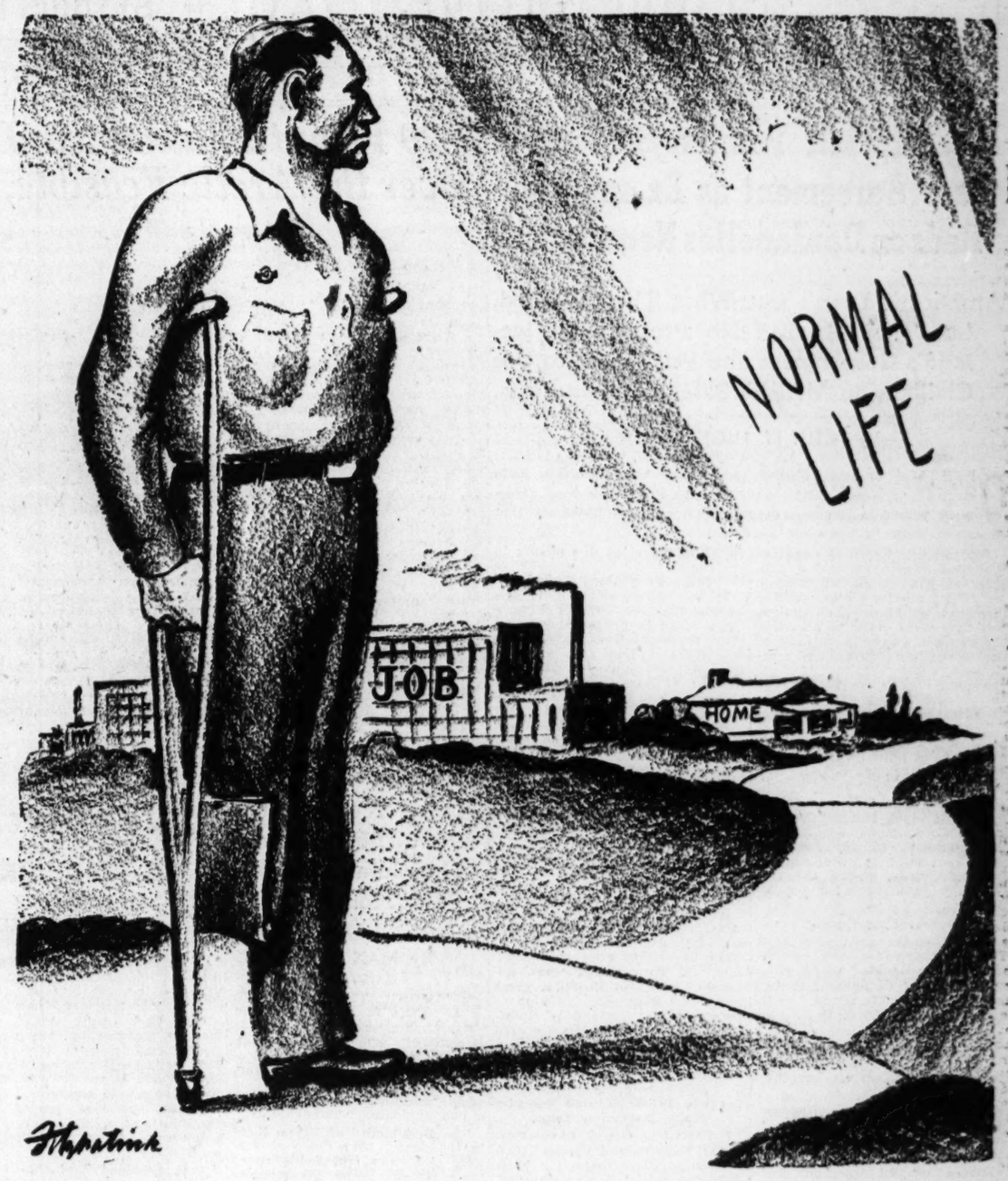


OPEN ROAD

## When the Crowd Waxed Glad

*The Mirror of Public Opinion*

First World Series in 1903 also involved Boston's American League team, then called the "Beaneaters"; seats cost up to a dollar, and handlebar mustaches waved in the bleachers; Boston won—no precedent intended; and so "the Pittsburgs felt very badly indeed."

**Bertram Benedict in Editorial Research Reports**

The present world series is like the first world series, played in 1903, in that the Boston team of the American League is in it. That team was then called, not the Red Sox, but the "Beaneaters." It won the 1903 series.

The National League, organized in 1876, was for a long time the only major league in baseball. The American League was formed to challenge it in 1899, establishing clubs in six of the eight National League cities. For several years the two leagues raided each other's clubs for players.

In 1903, peace was established; a national commission was created to control baseball; a series was arranged between the winners in each league to decide the baseball championship of the world. (In the following year, the National League winners, New York, refused to play the American League winners, again Boston; the world series was resumed in 1905.)

The players in 1903 seemed to be all of what the late Adolf Hitler called "Nordic" stock, if that would include the Irish also. There were no names like DiMaggio, Metkovich, Pellagrini, Ryba, Gonzalez, Dusak, Garagiola, Grodzicki, Kurowski, Sessi, Furillo, Hermanski, Lavagetto, Lombardi, Miksis, Ramazzotti, Tepsic. Two umpires officiated in the 1903 world series—O'Day and Connolly.

### No Women Were Present

In 1903, Boston had won easily in the American League with a final percentage of .660. Pittsburg (the name was then spelled without an "h"' at the end) had won just as easily in the National League, with a .650 percentage. The Pittsburg manager was Fred Clarke, who played left field and batted second; the Boston manager was "Jimmie" Collins, who played third base, and also batted second.

Each team had an outstanding player of all time. "Hans" Wagner was shortstop for Pittsburg; he had led the National League in batting that year with .362, but was to hit only .214 in the series. "Cy" Young was the mainstay of the Boston pitching staff.

The 1903 series was for five games out of nine; betting was even when it began. It opened in Boston, and Pittsburg won by 7 to 3, with Phillippe and Young the pitchers—in fact, with rain and railroad travel causing delays, these two did most of the pitching in the entire series. Admission in Boston was 50 cents for the bleachers, $1.00 for the grandstand; in Pittsburg, 50 cents for the bleachers, 75 cents for the grandstand, $1.00 for box seats.

A photograph of the grandstand at the first game showed most of the men wearing derby hats, also "handlebar" mustaches extending to points due south of the ears. No women seemed to be present. Of course, no games were played on Sundays.

### The Utmost Jubilation

The series created little interest except in the two cities in which it was played. The New York Times gave each game about four inches of space, with headlines like "Baseball for Championship."

The attendance averaged 18,000 in each city, except for the last game, when threatening weather cut down the figure to 7500. Boston won the second game, Pittsburg the next two, Boston the next four.

The newspaper accounts seem incredibly stilted today. How would you like to read about the 1946 series in language like the following? (No, it is not from the scholarly Boston Transcript of that era.)

Wagner made two awful lunges to hit the ball.

The Boston "rooters" lost all control of themselves.

Parent singled to left, a splendid effort.

Three more good warm cheers came from the "rooters."

Wagner went out to Dougherty, whereat the crowd waxed exceeding glad.

There was a scene of the utmost jubilation when the game ended (but) the Pittsburgs felt very badly indeed.

In 1903, the manager of the American League team in Philadelphia was one Connie Mack; the highest-paid baseball player was said to be Napoleon Lajoie of the Cleveland team. While the 1903 world series was being played, a Miss Bessie Anthony won the national women's golf championship—in a skirt that came to the tips of her shoes; and Barney Oldfield broke world automobile speed records by driving 15 miles in 14½ minutes.

## The Return of Some Natives

*From the New Orleans Times-Picayune*

Seventy native sons of Kansas City found the going tricky on a tour of the Missouri reaches that take in the southeast quarter of their "Greater City," or metropolitan area. They admitted on their safe return to the built-up section of the home of their childhood that they had lost themselves three times on a nostalgic round of various points of interest. By omitting a couple of stops and some reminiscent oratory they managed to reach the site of their society's festive dinner only 30 minutes late.

Actually it was a bus driver who got them astray on the second of the three occasions. Anxious to follow someone who knew where he was going, the driver set off in the wake of a party whose definite style of trail-blazing turned out to be the kind a party has when he is headed for his own home, for his own dinner. Two other bus drivers, following the same hopeful lead, wound up with their passengers at the same dead end.

The native son who returns to the heath is invariably troubled by the deliberate misplacements, enlargements, shrinkages or eliminations that balk his memory of things and places as they were. Native sons who still hang in and around the heath are supposed to do a little better at exploring it, especially if they are organized in a formal society. The Kansas Citians explain that they still know all the landmarks, but that the roads have moved away from the landmarks. In general, it remains a good plan not to ask a native son anywhere how to get somewhere.

## *Lost Fortnight*

THE FALL OF VALOR, by Charles Jackson. (Rinehart & Co., New York.)

Charles Jackson, who jumped to fame with his first novel, "The Lost Weekend," has issued a second. This is an exciting fact in itself — because "The Lost Weekend" was a new thing. That kind of minute description of the terrors and despair of the alcoholic Don Birnam had just never been done before. And now, using the same technique — the probing, by an almost dreary repetition, so deeply into the self of a man that he stands before the reader valorless, uncontrolled, freed even from the craft of the omnipresent ego—Mr. Jackson has produced another new thing.

"It is a thing most sorrowful — nay, shocking—to expose the fall of valor in the soul." This quotation from Melville gives Jackson the painful essence of his narrative. It is, however, a narrative unfulfilled. There are tremendous possibilities here, but because of the artless repetitions and the very real lack of proportion in the development of his hero, the narrative just doesn't hold together.

* * *

Jackson divides his book into the tightly organized Aristotelian beginning, middle, and end, but it is only an organizational device. In reality, the reader is entirely unprepared for the end, and the surprise of it becomes mere sensation, a cheap device from one who is so uniquely gifted, who remains a writer with an uncanny and bold psychological insight.

The story itself is peculiar to these war years. John Grandin, a professor of literature, is overwrought because his age prevents him from being in the fight, and he begins to see in the young soldiers about him the beautiful blond athletes of ancient Greece. The theme of youth and war takes possession of him to the point of morbidity, so that his very marriage is shaken by it. Indeed, he finds himself in the strangely anomalous position of being a man in love with his wife but having no desire to perform his marital duties.

* * *

His wife Ethel and he silently conspire to find out why the marriage has become so arid. They therefore go away for a two-week vacation in Nantucket at a time when the moon is full and love making a promise. Unfortunately, a Marine captain, Cliff Hauman, who is the very image of a Greek hero, appears, and John is even more completely overwhelmed by the problem of youth and war. Now, however, he is overwhelmed by his sudden recognition of what was before only a "nameless apprehension," and his discovery catapults him into ruin. He becomes another Don Birnam, a valor-ruined man.

Yes, there is excitement, suspense, surprise, but the denouement is only as convincing as that of a detective novel in which pertinent clews can be found only in retrospect. The reader is tantalized when he puts the book down after a feverish reading—if only the author had fully embodied the cowardice of John Grandin's perverse despair!

HARRIET ZINNES.

## *All About Engines*

THE BOYS' BOOK OF ENGINES, MOTORS AND TURBINES. By Alfred Morgan. (Charles Scribner's Sons, New York.)

Just about every conceivable kind of engine is described in this book for boys with an engineering turn of mind. It tells what engines and motors do and why. Some 150 illustrations by the author help the young experimenter to try his hand at building them. Necessary tools and materials are listed.

There is much information of general interest, as for example: automobiles in the United States emit enough carbon monoxide each year to cover 16 square miles to a depth of one mile, or 2,700,000,000,000 cubic feet.

# EDGAR ANSEL MOWRER

## Internal Disorder Danger to Peace

INSTEAD of promoting war with the Soviets, the Truman-Byrnes foreign policy of firmness toward Moscow is fortifying peace. It is too bad that the same cannot be said of the domestic situation.

Returning home from Paris, I feel that Americans have not yet realized that most of the current war scare now raging is bad judgment though some of it may be "planned hysteria."

In my judgment the real danger of a Russo-American conflict does not lie in our monopoly of the atomic bomb, still less in the discords of the Paris Conference. The danger does not reside in the far more important clashes over Germany and China. Soviet imperialism, the flouting of the Yalta and Potsdam agreements, the mistreatment of the subjugated peoples behind the Iron Curtain, the arrogant threats against Turkey, do not really contain the danger of a new war—provided they are stood up to.

### Danger in Weakness.

The real danger of war lay—and lies—in the weakness of the democracies and principally of the United States. For it is the nature of the Soviet system and of Russians to expand wherever and as far as they can without serious difficulty. So long as Washington and London said yes to every new Soviet claim, the danger of war was large.

Democracies always seek to avoid conflict by concessions up to the point where they despair of that system. At this moment they turn tough—tougher than any autocracy can hope to be. Hitler found this out when, having been permitted to get away with murder in the Rhineland, in Austria and in Czechoslovakia, he suddenly got a declaration of war from Britain and France over his relatively harmless grab for Danzig.

Something like that would probably have happened had further Soviet claims been granted. With each new concession the Russians would have become more arrogant. Since they are notoriously bad judges of foreign peoples, when they finally met a refusal they would have endeavored to ride over it and the democracies would have countered by a sock to the Soviet jaw. War would have followed.

### Halting 'Soviet Blight.'

The Truman-Byrnes policy of refusing to countenance further Soviet imperialism is not only protecting other peoples from what they politely term "the Soviet blight," it is reducing the danger of a new conflict. The sending of a naval squadron to the Dardanelles was wise statesmanship. So is our championing of the United Nations charter, our refusal to be intimidated at Paris, our insistence that the Yugoslavs cease murdering our aviators, our blunt statements that further Russian encroachments on the non-Russian world will mean trouble.

For by these acts we not only act strongly but what is equally important, we look strong.

That is why it is so depressing to return to the United States from abroad at the present time. In Germany, at Trieste, at the Dardanelles, in China, the United States gives the impression of a mature and immensely powerful country.

At home, the American picture looks different. Here the greatest productive machinery of all time seems to be missing on all cylinders. The industry that snowed the arrogant Germans under has not been able to get back into peace-time stride. Crippled by strikes, firms are closing down. Prices are absurdly high and greed is growing.

### Domestic Blunders.

Rightly or wrongly, the people who held the line fairly well during the war seem to have blundered into the spiral of inflation—rising prices, strikes, higher wages, higher prices—and so on until production either catches up with consumption or drastic measures are taken.

In the midst of this, a stock market slump almost without precedent, though not without beneficial effects, seems almost bound to continue.

The Administration is almost universally accused of weakness and of making decisions it cannot enforce. What is worse, the country seems threatened with a Republican Congress under a Democratic President, a peculiarly American form of political impotence. Diseases like the Ku Klux Klan, political strikes, Communist conspiracies to control unions, reactionary fixations in the minds of certain employers—these give an impression not of a victorious nation going forward to ever new spiritual conquests but of a society in dissolution. It was out of a situation that looked like this that Fascism sprang up in Italy after the last war.

### Illusion of Decadence.

As Americans we may or may not be overly depressed. Frousiness around the edges is characteristic of great democracies and certainly does not prove that the fabric is unsound in the middle.

But to the Russians—it may be well to remember—the stock exchange crash and the silent New York waterfront do not just mean the readjustment pains of a victorious democracy. They mean the dissolution of an outworn economic system, namely, capitalism itself. Such a dissolution—as prospected by Marxian determinists—is mortal weakness.

Therefore the danger that the Soviet leaders—like the Nazis before them—may feel that toward decadent democracies, audacity is not ony licit but laudable.

Perhaps those American pressure groups whose claims, legitimate or not, are partly responsible for our present dismay, would think twice if they realized that they are contributing notably to the chances of a new war.

# MARQUIS CHILDS

## Whimsy or Common Sense?

IN every session a certain number of screwball bills get dumped into the congressional hopper. These are often measures put in as a gesture to pacify some organization or pressure group, with no expectation that they will ever be seriously considered.

At first glance, a proposal that died with the 79th Congress has the look of a bit of whimsy. But in the fantastic time in which we are living, this proposal may before too long come to seem merely elementary common sense.

The resolution introduced by Representative James W. Trimble of Arkansas provided for a government of the United States in the event an atomic bomb should land squarely on Washington and wipe out the President, Vice President, all the members of the Cabinet, the entire Congress and the Supreme Court. The resolution proposed a constitutional amendment to be ratified by the legislatures of three-fourths of the states.

Under the proposed amendment, if the Government in Washington were wiped out, the first step would be for the top officers of the Army, Navy and Air Forces to choose "a civilian to act as interim President." This is on the assumption, of course, that the commanders of the three services would survive and be in active command of forces in the field.

### Emergency President.

The interim President is to call a meeting of the governors of all the states. The governors will then select by a majority vote one of their number to act as President, and one to act as Vice President. "Those selected by the governors shall immediately take office and serve for the uncompleted portion of the terms for which the last elected President and Vice President were elected, respectively, at the site selected by a majority of the governors."

You will be able to pick it up on your television set—unless, of course, the radioactive effect of the bomb has knocked out all television and radio. The Governor of Illinois is being sworn in as President of the United States in a deep underground shelter at the capital in Springfield, which, until the war ends in victory and Washington can be restored, will be the capital of the United States.

As seen on the television screen, the faces of the newly chosen leaders of the country are tense and drawn. The words they speak are measured and solemn. This is the first time that a foreign enemy has carried war to the shores of the United States. And it is war, says the new President, of a more awful kind than the world has ever known; war that will mean further fearful sacrifices from the American people.

A hot weather fantasy? Yes—but if the atomic armament race goes on, it can became reality.

### Unforeseen Problem.

Congressman Trimble says he was reading the Constitution one night when it occurred to him that no provision is made for another government in the event of the destruction of all the chief officers of the existing Federal Government. The framers of the Constitution could hardly have been expected to foresee the age of mass death. They lived in a simple time when warfare was a matter of individual killing individual on a chosen field of battle. Towns were sacked, but only incidentally and not as a calculated part of strategy.

Nor could the framers of the Constitution have foreseen the great concentration of our economic and political life. That concentration is the direct result of the vast new technique of power-steam, the internal combustion engine and, now, atomic fission.

The power of economic decision is so concentrated in New York, and the power of political decision in Washington, that it is hard to see how a modern war could be waged if one center or the other were destroyed. For modern war with its intricate technology, necessarily based on a great industrial complex, requires instant over-all decisions. Our industrial concentration in a few centers makes this country peculiarly vulnerable to atomic air attack.

### Not So Fantastic.

Anyone who thinks Congressman Trimble is dreaming up unnecessary trouble should consider the sober fact that a committee on underground sites named by the Army-Navy Munitions Board is now surveying natural caves and man-made caverns, such as mines, in order to find those adaptable for "vital industrial production and other military purposes."

In the first instance, they would be used for the storage of essential machine tools and critical raw materials. While we are studying ways to hide our machine tools, we might also find a safe place to shelter a substitute government.

# $20,000 IN SYMPHONY SEASON TICKETS SOLD

## Campaign in Final Week — First Concert to Be Oct. 18.

Orders totaling $20,000 have been obtained so far in the season ticket campaign of the St. Louis Symphony Society. The drive, conducted by the Women's Association of the Society, enters its final week today.

About 200 members of the association are taking part in the drive. Until Saturday, season tickets may be purchased at prices as much as 50 per cent under single admission ticket costs. Tickets are on sale at campaign headquarters, room 1175, Arcade building, Eighth and Olive streets, and at the St. Louis Band Instrument Co., 918 Olive street.

Season tickets assure purchasers the same seats for every concert, eliminate waits at the box office and entitle holders to preference of seats for special programs, campaign directors pointed out.

The Symphony Orchestra, with Vladimir Golschmann conducting for the sixteenth consecutive year, will open its sixty-seventh season Oct. 18 and 19 in Kiel Auditorium Opera House.

For the opening program, Golschmann will offer Brahm's second symphony, von Weber's overture to "Oberon," Morton Gould's "Spirituals," Debussy's prelude to "The Afternoon of a Faun" and Ravel's "Bolero."

The subscription series includes 20 pairs of concerts. There will be 20 Saturday evening performances, 10 Friday matinees and 10 Sunday matinees.

Soloists who will appear with the orchestra are: Jesus Maria Sanroma, Eugene List, Artur Rubinstein, William Kapell, Robert Casadesus, Alexander Uninsky, Ania Dorfmann, Claudio Arrau, Mischa Elman, Isaac Stern, Zino Francescatti, Jascha Heifetz, Gregor Piatigorsky, Carmen Torres, Frances Yeend, Mario Lanza and Joel Berglund.

# EISENHOWERS ATTEND CHURCH WITH BRITISH ROYAL FAMILY

CRATHIE, ABERDEENSHIRE, Scotland, Oct. 7 (AP) — Gen. Dwight D. Eisenhower and his family knelt in prayer yesterday with King George VI, Queen Elizabeth and the two princesses in the little parish church of Crathie, near Barmoral Castle where the Eisenhowers are guests of the royal family. They sang hymns with the congregation in a simple country service in this colorful portion of the Scottish highlands.

The King, Queen, Princesses Elizabeth and Margaret Rose and other members of the royal household sat in the four front seats. Immediately behind them were the American chief-of-staff, his wife and son, Capt. John Eisenhower.

The rest of the day was spent informally on the spacious Balmoral premises. Capt. Eisenhower Saturday night danced with the princesses at an after-dinner party in the castle ballroom.

# FUNERAL TO BE WEDNESDAY FOR SISTER MARY CYRILLA

Funeral services for Sister Mary Cyrilla of the Sisters of St. Mary will be at 5:45 a.m. Wednesday from St. Mary of the Angels Mother House, 1100 Bellevue avenue, Richmond Heights. Burial will be at 3 p.m. at Old SS. Peter and Paul's Cemetery.

The nun, who was 72 years old, died yesterday at St. Mary's Hospital of cancer. Before joining the Sisters of St. Mary 44 years ago she was Maria Boeckers. She was born in Germany and has no known survivors in this country or in her homeland.

# L. EDWARD LORTZ FUNERAL; FORMER IRON WORKS OFFICER

Funeral services for L. Edward Lortz, former executive vice president of the Fulton Iron Works, will be at 2:30 p.m. tomorrow from his home, 5616 Lindell boulevard. He was 82 years old and died yesterday at his home after a long illness.

Surviving are his wife, Mrs. Rebecca E. Lortz; a daughter, Mrs. Edna MacIntyre, and three sons, Russell, Adrian and Ambrose Lortz. Burial will be in Valhalla cemetery.

# WASHINGTON U. NIGHT CLASSES

Night classes at Washington University will begin tonight as scheduled, Dean Willis H. Reals said today. Opening of day classes was postponed until tomorrow because of the large number of student registrations.

# SOCIAL ACTIVITIES

THE latest debut date to be announced is that of Miss Frances Tenney MacDonald, whose parents, Mr. and Mrs. Donald MacDonald, 6 Lenox place, will present her to society New Year's day at a tea dance at the Bogey Club. The hours will be from 5 to 8 o'clock. Miss MacDonald, who will be a maid of honor at the Veiled Prophet ball, came here a little more than a year ago from Scarsdale, N. Y., where her parents formerly lived. She is a graduate of The Masters School, Dobbs Ferry, N. Y., and Bradford Junior College.

Several parties in honor of debutantes have been scheduled for the winter season. Mrs. Nelson Pope, 437 Mission court, will honor Miss Andrea Knight, daughter of Mr. and Mrs. Walter J. Knight, 6377 Pershing avenue, at a luncheon Dec. 13. The following day Mrs. T. Middleton Levis, 9 Wydown terrace, will have a cocktail party for Miss Marie Catherine Disbrow Dennig, daughter of Mr. and Mrs. L. S. Dennig, 20 Brentmoor Park. Guests will be invited between 5 and 7 o'clock. Mrs. Levis returned Monday from the East, having accompanied her younger daughter, Miss Lucy, to The Masters School, where she is a sophomore. She also visited another daughter, Miss Nancy Levis, who is enrolled at Vassar College.

Miss Sara Ann Tarrant, daughter of Mr. and Mrs. Thomas O. Tarrant, 712 Radcliff avenue, University City, will honor a group of debutante friends at a luncheon at Bellerive Country Club. The date for her party is tentatively scheduled as Jan. 3.

* * *

Mrs. William E. Smith of Tucson, Ariz., will arrive tomorrow for a visit with her sister, Mrs. Ernest A. Green, 7340 Northmoor drive. Mrs. Smith will be among out-of-town guests attending the Veiled Prophet ball Wednesday night.

* * *

### Visiting in New York.

MRS. FRANK J. V. KREBS, 9365 Clayton road, departed Friday for New York to spend a week with her son-in-law and daughter, Mr. and Mrs. Hiram Norcross Jr., and their two young daughters, Mimi and Kitty Norcross.

Mrs. Krebs's son and daughter-in-law, Mr. and Mrs. Joseph W. Lewis, will have as their guests this week Mrs. Lewis's mother, Mrs. Robert Mason Hamilton, a former St. Louisan, who, with Mr. Hamilton, has been living in Columbus, O., since last June.

Mr. and Mrs. Lewis and their baby daughter, Emily Allison Lewis, make their home at 7449 Hiawatha avenue, Richmond Heights.

* * *

Miss Mary Carolyn Rassieur, daughter of Mr. and Mrs. George M. Rassieur, 7230 Maryland avenue, will fly home tomorrow from Vassar College to be a maid of honor at the Veiled Prophet ball Wednesday night, and will return to college Friday. Saturday she and nine classmates will take part in the installation of Miss Sarah Blanding, Vassar's new president.

Mr. and Mrs. Rassieur will have as their guest for the ball a former St. Louisan, Mrs. Gordon Geilfus of Cincinnati. Mrs. Geilfus, who was Miss Doris O'Neil, arrived Saturday and will be here a week.

* * *

Miss Edna Lea Burruss, daughter of Mr. and Mrs. David Nelson Burruss Jr., of Hammond, Ind., arrived Saturday at the home of her grandparents, Mr. and Mrs. Carl F. G. Meyer, 7330 Maryland avenue. She will stay for an extended visit.

* * *

Mrs. Thomas Skinker Maffitt, 265 Union boulevard, has as her guest her son, Thomas S. Maffitt of Houston, Tex., who arrived last week. Mr. Maffitt will remain until after the World Series.

* * *

Two out-of-town couples have arrived in St. Louis to attend the Veiled Prophet ball and are guests at the Park Plaza Hotel. They are Mr. and Mrs. J. V. Honeycutt of Bethlehem, Pa., and Mr. and Mrs. Bennett C. MacGregor, former St. Louisans now living in Pittsburgh, Pa. Mrs. Honeycutt is en route to Tulsa, Okla., where she will visit her daughter, Mrs. Nevin Hartz. Before returning to her home, Mrs. MacGregor will go to Chicago.

—Jules Pierlow Photograph.

*MISS ARA DOROTHY POSTLETHWAITE*
*Daughter of Mr. and Mrs. Preston B. Postlethwaite, 4 Edgewood road, who will be a maid of honor at the Veiled Prophet ball at Kiel Auditorium Wednesday night.*

# COCKER SPANIEL CLUB HOLDS ANNUAL AFFAIR

## Champion Myroy Masterpiece Is Awarded the Best-in-Show Honors.

Champion Myroy Masterpiece, a black cocker spaniel owned by L. Smith Turner, Columbia, Mo., was awarded best-in-show honors in the fifth annual Specialty Show yesterday sponsored by the Cocker Spaniel Club of Southern Illinois at Ainad Temple, East St. Louis. Seventy-seven cocker spaniels were entered in all classes in the show.

An 8½-month-old black female, Silver Maple Misty, entered by Silver Maple Farms, Ballas road, St. Louis county, took top honors in the puppy sweepstakes.

The summary:

Best of Variety, Black—Champion Myroy Masterpiece.

Winners' Dog, Black — Traders' Lookout Lad, owned by J. W. Folk, Sheffield, Ill.

Winners' Female, Black — Van Valzah's Cover Girl; owner, Helen Considine, Lombard, Ill.

Best of Variety (any solid color other than black)—Merry Wag's Red Rocket; owner, Irwin A. Beckman, Fort Atkinson, Wis.

Winners' Dog (any solid color other than black)—Merry Wag's Red Rocket.

Winners' Female — Fine Frock Cometa; owner, Col. Lindley H. Clawson, Scott Field, Ill.

Best of Variety (parti-color)—Champion Bobbs Royal Showman; owner, Mr. and Mrs. G. S. Burnett Jr., Meridian, Miss.

Winners' Dog (parti-color) — Le Clare's Calico King; owner, Bert V. Gaier, Richmond, Ind.

Winners' Female (parti-color)—Master Showman's Dream Girl of Woodlawn; owner, Dr. John B. Devine, 5637 Rosa avenue.

# Tomorrow's Events

10:30 a.m. and 2:30 p.m.—Guided tours of Old Courthouse and riverfront leave from courthouse, 415 Market street.

6:30 p.m.—"Y" Players meet in Downtown Y.M.C.A., 1528 Locust street.

8 p.m. — Bridge Club meets in Downtown Y.M.C.A.

8:30 p.m.—Dramatic Club Workshop meeting in Y.W.C.A., 1411 Locust street.

# RECITAL BY ALLAN JONES, MOVIE SINGER, TONIGHT

Allan Jones, movie singer, formerly of the Municipal Opera, will give a recital tonight at 8:30 o'clock in Kiel Auditorium Opera House. Appearing with him will be Jayne Digatano and Adam, dance team, and Marcus and Delano, movie piano artists.

Jones will present a program of popular and classical songs. Among his selections will be a medley of George Gershwin's works, "Night and Day," by Cole Porter; "Do Not Go, My Love," by Hageman, and "The Lord's Prayer," by Melot.

Jones has appeared in "Show Boat," "Rose Marie," "A Night at the Opera" and other movies.

### Woman to Head Vassar.

LEXINGTON, Ky., Oct. 7 (AP) —Miss Sarah Gibson Blanding, former University of Kentucky dean of women, next Friday will become the first woman president of Vassar College at Poughkeepsie, N. Y. She will succeed Dr. Henry Noble MacCracken on his retirement after 31 years as Vassar's chief executive.

# PLEA ON MORALS IN ARMED FORCES

## United Lutherans Expected to Consider Request to Truman.

CLEVELAND, Oct. 7 (AP) — A plea for presidential action to "bring moral conditions within the armed forces closer to the Christian moral standards" of the nation came before the fifteenth biennial convention of the United Lutheran Church in America today.

A resolution to this effect was adopted by the church's New York synod last June. That synod has referred the resolution to the convention's committee on memorials from constituent synods for action by the church's general body.

The resolution asserted the Christian moral standards accepted by the nation "has not been attained or even approached within the armed forces," and memorialized the United Lutheran Church of America to petition the President for necessary action.

Benevolence gifts to the church have increased from $1,900,000 in 1945 to an anticipated minimum of $2,200,000 this year, Dr. Clarence C. Stoughton of Clifton, Staten Island, the church's stewardship secretary, reported.

Dr. Sylvester C. Michelfelder, executive director of the Lutheran world federation and director of Lutheran relief activities in Europe, reported the church was getting relief material into the Russian zone.

Mrs. Herbert Bechtold of Chicago, a youthful appearing grandmother, today became the first woman delegate in the history of biennial conventions.

# J. B. TEGETHOFF SR. FUNERAL; WAS BRENTWOOD ALDERMAN

Funeral services for Joseph B. Tegethoff Sr., former member of the Board of Aldermen of Brentwood and Justice of the Peace there for several years until 1934, will be at 9 a.m. Wednesday from the Bopp undertaking establishment, 12 North Hanley road, Clayton, to St. Mary Magdalene Roman Catholic Church, 8757 Manchester boulevard, Brentwood. Burial will be in St. Peter's Cemetery.

Mr. Tegethoff, who was 54 years old, died yesterday of acute asthma at St. Mary's Hospital. He was a member of a contracting firm founded by his father, the late Frank Tegethoff, for 30 years.

He is survived by his widow, Mrs. Susan W. Tegethoff, 8750 Eulalie avenue, Brentwood; his mother, Mrs. Cecelia R. Tegethoff; three sons, a daughter, six brothers and four sisters.

# MRS. J. P. PHELAN FUNERAL; MOTHER OF BANK OFFICER

Funeral services for Mrs. Mary Towner Phelan, who died early yesterday of a cerebral hemorrhage at her apartment at 412 Union boulevard, were held today at the Wagoner undertaking establishment, 4161 Lindell boulevard. Burial was in Bellefontaine Cemetery. Mrs. Phelan, who was 75 years old, had been ill for several months.

She was the widow of J. Percival Phelan, general agent of the St. Louis office of the Equitable Life Assurance Society of the United States at the time of his death in 1910. She is survived by two sons, Towner Phelan, a vice president of the St. Louis Union Trust Co., and Val Phelan of New York; and a daughter, Miss Janet Phelan of the Union boulevard address.

### Vic Oliver Marries Again.

LONDON, Oct. 7 (AP) — Vic Oliver, 48-year-old stage and radio comedian, and former son-in-law of Winston Churchill, married Natalie Frances Conder, 25, in London today. His marriage to Sarah Churchill was dissolved a year ago.

# WINDSORS' RETURN TO POSE DELICATE SOCIAL PROBLEM

LONDON, Oct. 7 (AP) — With the Duke and Duchess of Windsor returning to England Friday for "a good stay," Mayfair is looking to King George VI for solution of one of its most delicate social problems in years.

Except for a brief stop-over last year, it will be the American-born Duchess' first visit to her husband's country since shortly after he gave up the throne nine years ago to marry her.

The question British society leaders are pondering is: "How shall we behave toward her?" If the King receives his sister-in-law, she is likely to be accepted everywhere. If the King does not invite the Duchess, no one can yet say how she will be treated in her husband's old circles.

By selling their home on the French Riviera, the Windsors inspired a fresh crop of rumors that the Duke might be entering the service of the Labor Government. Whitehall officials have declined comment.

King George returned to London today from Balmoral Castle. Queen Elizabetn and the two princesses remained in Scotland.

# NEHRU URGES QUICK REMOVAL OF BRITISH TROOPS FROM INDIA

NEW DELHI, Oct. 7 (AP) — Pandit Jawaharlal Nehru said yesterday that the Congress party wants British troops withdrawn from India "with the greatest possible speed."

His statement was in reply to suggestions by speakers at a British Conservative party conference in Blackpool, England, that British troops were in danger of being used as mercenaries to support the Congress party rule in India.

Although he did not mention by name Winston Churchill, whose Blackpool speech protesting against Britain's "voluntary abdication" of India was published widely in India, Nehru said, "There will be no co-operation with those who adopt an unfriendly attitude toward us or trifle with the independence of India."

# DR. W. H. HEMKER FUNERAL

Funeral services for Dr. William H. Hemker, physician at Pacific for more than 20 years, were held today from the Thiebes undertaking establishment, Pacific. He was 65 years old and died yesterday of a heart ailment at his home in Pacific.

Surviving are his wife, Mrs. Mayme Hemker; his mother, Mrs. George Hemker, two sisters and a brother. He was buried in the Pacific cemetery.

# BACK TO IRELAND TO REST AT 90

RINEANNA, Eire, Oct. 7 (AP) —Patrick Flood, 90 years old, a former New York blacksmith, returned by plane Saturday to his native Ireland "to spend the rest of my days."

Flood said he "did all right" during his residence in the United States, but added: "after 69 years in America I need a rest."

# AUDIENCE RESPONSIVE TO POE-ESQUE 'BELLS'

## Ballet Russe Presentation Executed With Spirit and Precision.

By THOMAS B. SHERMAN

The Ballet Russe de Monte Carlo concluded its St. Louis engagement in Kiel Auditorium last night with a program that offered as its chief novelty a ballet derived from Edgar Allen Poe's famous poem, "The Bells."

This handsomely mounted production undertook to describe a "cycle of life from happiness to obliteration," but the unprompted observer would have been justified in reading any one of a hundred meanings into it.

No definite line of thought was in evidence and there was no visible progression from one mood to another. The choregraphy by Ruth Page was angular and labored; the music by Darius Milhaud had an aggressive rhythmic character, and the costuming by Isamu Noguchi expressed a consistently grotesque fancy. The whole piece did have a sort of macabre atmosphere which might, by straining a little, be described as Poe-esque, but nothing about it could be called poetic since it aroused no definite feelings.

It was executed with spirit and precision.

The remainder of the program was devoted to the familiar choregraphic drama "Scheherazade," the charming "Blue Bird" pas de de deux and the less familiar "Mozartiana." The audience was large and responsive.

The afternoon program consisted of "Les Sylphides," "The Nutcracker" and the most successful of all the American ballets, Agnes DeMille's "Rodeo."

# SINATRA AND WIFE SEPARATE; SINGER SEEKING APARTMENT

HOLLYWOOD, Calif., Oct. 7 (AP)—Singer Frankie Sinatra has separated from his wife, Nancy, his associates disclosed yesterday. A press spokesman said Sinatra has moved from their home and is seeking an apartment, but he emphasized that a divorce was not contemplated.

"Frankie has had an awful lot of career for one man," the spokesman said, "and it has prevented him from having a normal home life. But I think they'll get it straightened out."

Married eight years, the Sinatras have two children, a daughter, 6, and a son, 2. Mrs. Sinatra was the former Nancy Barbato of Jersey City, N.J.

### Bishop M. C. Ashton Dies.

SALT LAKE CITY, Oct. 7 (AP) —M. C. Ashton, 63 years old, first counselor in the presiding bishopric of the Latter-Day Saints (Mormon) Church, died in his sleep early today. Bishop Ashton spoke at the church's general conference yesterday afternoon.


IMMEDIATE DELIVERY NOW
WOOL CARPET
"REVERSIBLE" for DOUBLE WEAR!
9'x12' Including PAD $79.65
12 Foot
9 Foot
8 Foot
6 Foot
27 Inch
WIDTHS
St. Louis Carpet
DISPLAY ROOMS, 239 N. Euclid (8)
Phone FO. 4551

PROFESSIONAL MODELING
Hurry! Enroll in Special Fall Courses starting soon.
St. Louis is demanding models.
ARTHUR MURRAY
316 N. 6th—CE. 4567
7742 Forsythe—CA. 4442

SPANGLE-STUDDED
Wool Jersey
COCKTAIL DRESSES
Moderately Priced
grace ashley
4904 McPherson Ave. (8)
Olive-University Car to Door

ROOSEVELT FEDERAL SAVINGS & LOAN ASSOCIATION OF ST. LOUIS
NINTH, NORTH OF LOCUST—1
NORTH SIDE OFFICE—3607 NORTH BROADWAY—7
Remember this Name
. . . when you want to finance (or refinance) a home to best advantage.
. . . when you want more for your money in a savings account.
The Roosevelt Federal Savings and Loan Association was organized in 1924 to provide a safe and profitable place for savings and to promote home ownership. Our officers and directors are St. Louisans—familiar with local real estate and business conditions. We operate under a United States Government Agency supervision.
Among your friends or neighbors, no doubt, are many whom we have served in the past. They can tell you about our friendly helpfulness and cooperation in anything pertaining to home financing and savings. We invite you to visit us whenever we can help you.
HOURS: Monday thru Friday 8:30 to 4:30; Saturday 8:30 to 12:30

Du Barry
FACE POWDER
to give you that "who-is-she?" look. Women everywhere say "it agrees with my skin." In fashion-right shades, $1 and $2 sizes.
by
Richard Hudnut
New York • Paris
Harmonizing DuBarry Lipsticks, $1 each. (all prices plus tax)

PEN Service STATION
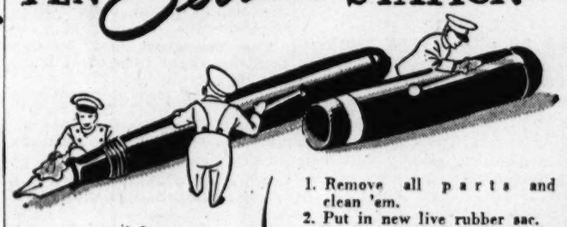
10 POINT OVERHAUL
Super Service for Balky Pens
1. Remove all parts and clean 'em.
2. Put in new live rubber sac.
3. Replace broken parts with new ones straight from the factory.
4. Reset and adjust point.
5. Regulate ink flow.
6. Check for leaking.
7. Eliminate all scratchiness.
8. Simonize barrel.
9. Tighten clip.
10. Refill with clean, fresh ink.
First Floor
Comfort Corner
CHestnut 6995

# New Hospital Plan Sweeps ST. LOUIS

Entire Family Protected for Sickness, Accidents and Childbirth

Pays hospital room, surgeon fees, medicine X-rays, etc.

**FREE INFORMATION**

An entirely new low cost Hospital Plan sweeps this community—find out all about it absolutely free and decide for yourself that you want cash in case you have to go to a hospital on account of sickness, accident or childbirth.

**Hospital Room and Board Paid**

This new liberal hospital plan pays: (1) Cash for room and meals in hospital for any member of your family. (2) Cash to pay for various hospital extra charges, such as operating room fee, medicines, X-rays, anesthetic, ambulance service, etc. (3) Cash to help pay the surgeon fees. There are many other benefits which make this Physicians Life hospital plan one of the most liberal ever devised.

**Cost Only a Few Cents a Day**

And all the members of your immediate family (ages up to 80) are protected under a single contract, on which you pay only one small premium each month. Only a few cents for the average family.

**Old Established Company**

This plan is backed by the Physicians Life & Casualty Co. which has already paid thousands and thousands of dollars in claims and is rated "A" plus in Dunne's Insurance Report. Remember, you are paid cash for hospital expenses whether the disability occurs at home or at work. And you are not limited to any certain hospital or any certain doctor. The money is paid to you. So you pick the hospital. Your policy identifies you at any hospital.

**Includes Childbirths Many Extra Benefits**

This liberal plan provides many other benefits too. But anyone interested can secure full and complete information free by mailing the coupon below. There is no obligation and no cost to you. Send this coupon now.

**Mail Free Coupon**

Physicians' Agency,
Physicians Life & Casualty Co.
Dept. A-2
119 N. Seventh
St. Louis, Mo.

Please send full and complete information about your new hospital protection. This does not obligate me in any way. I am interested in

☐ Family Hospital Plan
☐ Individual Hospital Plan

Name _____
Street _____
City _____
State _____


**WAA Offers Airplane Hangars.**

WASHINGTON, Oct. 7 (AP)—The War Assets Administration yesterday put up for sale a batch of airplane hangars and tropical warehouses, all brand new and packed in crates. The offer includes 121 warehouses 405 feet long by 110 feet wide, priced at $5925 each. Also for sale are 11 steel-frame airplane hangars at $12,000 each and 14 steel hangar roofs and sides at $5600.


**RECAPS**
Try Our Guaranteed Recap Tires—Most Sizes Ready to Install
GOODYEAR SERVICE STORES
5837 DELMAR (12) CAbany 1400

**TILE BOARD**
4x4 Sheet White with Black Scoreline 29c Sq. Ft.
SLOAN STORES
2239 S. Vandeventer GRand 8200

ADVERTISEMENT
**First Aid to Tired Eyes—Lavoptik**
Stop little local eye troubles before they get big. Use soothing pleasant Lavoptik. 30 years success. Prompt relief for minor eye ills or money refunded. Also soothes eyelids. Praised by thousands. Get Lavoptik today. (Eye-cup included.) At all druggists.

**WASHER REPAIR**
PARTS and SERVICE FOR ALL MAKES
CALL GO. 7722
No Charge for Home Inspection
ADKINS APPLIANCE CO.
4120 WEST FLORISSANT

**FOLDING CHAIRS AND INDUSTRIAL STOOLS**
For Schools Churches Factories Institutions
NATIONAL CHAIR CO.
412 N. 4th St. St. Louis (2) CE. 0166

ADVERTISEMENT
**Helps You Overcome DENTAL PLATES Looseness and Worry**
No longer be annoyed or feel ill at ease because of loose, wabbly false teeth. FASTEETH an improved *alkaline* (non-acid) powder, sprinkled on your plates holds them firmer so they feel more comfortable. Soothing and cooling to gums made tender by excessive acid mouth. Avoid embarrassment caused by loose plates. Get FASTEETH today at any drug store.

**BEST WAY TO BUY ASPIRIN**
is to do as thrifty-millions do—say, "St. Joseph Aspirin" for three reasons. (1) Pure as money can buy (2) Fast action (3) Real economy. Demand St. Joseph Aspirin, world's largest seller at 10c. Save more on 100 tablet size for 35c as you get nearly 3 tablets for only 1c.
St. Joseph ASPIRIN

**STILL THE BEST**
I.B.C. ROOT BEER
Ask for IBC by Name
I. B. C. ROOT BEER CO., NE. 3866

**CHAFING**
**Quickly Relieved**
BATHE tender parts with the pure, fluffy, gently cleansing lather of bland Resinol Soap.
Then apply soothing Resinol Ointment. Skillfully medicated and beneficially oily, it gives untold comfort to fiery, smarting skin.
Get both from any drug store today
RESINOL OINTMENT AND SOAP

**WHEN MEALS DISAGREE**
"Pepto-Bismol is good for that"
Next time your dinner doesn't set well, and you feel upset, *let soothing PEPTO BISMOL help you.* Brings quick soothing, comforting relief. Not a laxative. Not an antacid. *Ask your druggist for PEPTO-BISMOL when your stomach is upset.*
A NORWICH PRODUCT

**TAVERN NON-RUB FLOOR WAX**
FLOORS GET BRIGHTER WITH USE


# U.S. SPY SERVICE OUTLINED FOR HOUSE

Military Committee Particularly Interested in Foreign Atomic Developments.

WASHINGTON, Oct. 7 (AP)—An effort to broaden American intelligence activities to permit actual spying abroad shaped up today in the House Military Committee. Keeping close check on foreign atomic energy developments would be one specific assignment of the contemplated espionage corps.

Details of the proposal still are being drafted, but a bipartisan group within the committee intends to sponsor some such plan, spokesmen told a reporter.

Congress never has authorized actual spying by American intelligence officers. They are limited now to operational duty directly in support of military forces and to counter-espionage — blocking any moves by foreign spies.

Under the new program, intelligence units now functioning, including the National Intelligence Authority or a similar body, probably would be retained but given greater authority.

The Army, Navy and other departments would maintain intelligence activities, but would clear plans and information through a central group, much as is done now. The National Intelligence Authority is composed of the Secretaries of State, War and the Navy and Adm. William D. Leahy, representing President Truman. It has an operating group headed by Lt. Gen. Hoyt S. Vandenberg to carry out its policies.

Disclosure of the plan to broaden the system followed a special report by H. Ralph Burton, general counsel for the committee, urging "an alert and enlightened international intelligence."

Burton declined to discuss what action the committee might take. He said only that his staff had been conducting a study of American intelligence for nearly six months and would report to the committee later in detail.

# COMMUNISM HAS GIVEN FOOD, JOBS TO ALL IN YENAN

Continued From Page One.

chinery has kept it in a medieval stage. Two factories which I saw—a rug plant and a spinning mill—looked like something out of the eighteenth century.

It is pretty evident that the Communist-controlled administration has won the support of the majority of the population in this area. The form of government is certainly not democracy as Americans know it, but in its lower and middle levels, at least, it appears to have a high democratic content. The system can best be described as a benevolent kind of one-party rule—benevolent, that is, to peasants, workers and small shopkeepers, who make up the vast majority of the population of this isolated region.

The controlling Communist party, which has about 33 per cent representation in the government, is responsive to popular demands for economic and governmental changes, as expressed through the numerous neighborhood, peasant and workers' associations, as long as these demands do not conflict with the overall party policy. Even in matters of higher policy the party has little difficulty with the pliable and semi-literate population, whose chief concern is to make a good living. In the absence of any organized political opposition, subtle propaganda and "guidance" of ubiquitous party workers has a clear field.

**Continuous Education.**

The Communists have been smart enough not to incur popular hostility by pushing reforms down people's throats. The campaign against superstition and outmoded practices has been carried out by a process of continuous education.

The attack on illiteracy, for instance, was slowed up and modified when it ran into opposition from peasants who objected to sending their children long distances to school when they were needed for work at home. Little by little, however, the literacy rate is increasing, though the majority of people here are still unable to read and write.

The key to the success of the Communists' "new democracy" program lies first in their economic reforms and, secondly, in the good relationship established between the government and army, on one hand, and the people, on the other. The Kuomintang (Nationalist party) could learn much from this and other aspects of the Communist program, many features of which could be put into effect in Kuomintang territory without radical dislocation of the existing governmental system. The challenge is tremendous.

# RED COUNTERATTACK THROWS BACK ONE DRIVE ON KALGAN

PEIPING, Oct. 7 (UP)—A Communist counterattack has driven back Nationalist troops battling toward the Communist stronghold at Kalgan, official reports said today. The fight occurred at Hwailai, 55 miles southeast of Kalgan. One column of a three-pronged Nationalist attack had entered the town, but was forced to retreat to positions held early last week.

Another Nationalist column was reported at the outskirts of Changpei, less than 20 miles west of Kalgan.

The Nanking Central Daily reported Communists had begun a general offensive against Government-held areas in Manchuria between Mukden and Changchun. The offensive was said to involve more than 50,000 men.

An unconfirmed Chinese press report said Gen. George C. Marshall, United States mediator, had proposed a 10-day truce to permit reopening of deadlocked peace negotiations.

# Forced Conversions Charge In Yugoslavia Denied by Pope

Continued From Page One.

Holy See nor the Catholic episcopate in Croatia had any part in it."

The Vatican replied that the principle of the church was that "conversion must be the result not of exterior constraint but of the soul's adherence to the truths taught by the Catholic Church.

A special episcopal committee was set up "precisely to achieve that the conversions be, in conformity with Catholic doctrine, the fruit of persuasion and not of constraint," the aide memoire continued.

Earlier in his address, Pope Pius criticized sharply what he described as a trend toward "a doctrine which, excluding all idea of the supernatural and of revelation, attributes to human reason the power of understanding the world completely, the prerogative of dominating all life, and which consequently demands . . . the full independence of man by all bonds of authority."

With apparent reference to Yugoslavia and other countries in the Soviet sphere of influence, he said:

"Of this doctrine, we know the fountains, the followers, the progress; we know its influence on intellectual, moral and social life, on economy and on politics, as well as its vicissitudes in the course of the history of the last centuries, especially the last hundred years.

**Oppression of Catholics.**

"Its representatives appeal to the principle of the 'liberty of conscience' and to the principle of 'tolerance' in matters concerning spiritual, especially religious life.

"Yet all too often those very ones, having barely achieved power, find nothing more urgent to do than to violate conscience and impose on the Catholic part of the people an oppressive yoke, especially in that which refers to the rights of parents in the education of their children."

He warned Catholics that they must abandon doctrines or beliefs which the church had examined and found in error, and said that their freedom of thought and conscience must be limited by the revealed truth of the church.

"Liberty of thought and the freedom of conscience have their essential limits in the truthfulness of the God they reveal," he said.

Turning to marriage and divorce—one of the matters reserved to the Rota tribunal—the Pope asserted again that civilian courts had no right to terminate Catholic church marriages.

**Sacredness of Marriage Tie.**

"Even among the non-baptized (non-Catholics), marriages legitimately contracted are in the natural order a sacred thing, so that the civil tribunals do not have the power to dissolve them . . ."

He said, however, that the church would recognize, "in determined circumstances," civil annulments.

The Pope said that while canon law recognizes the competence of civil courts "for the purely civil effects of marriage even between the baptized, much more ample and profound is the competence of the church in matrimonial questions."

Both world wars—"but incomparably more the second"—have swelled the tide of broken marriages, he said, as millions of husbands and wives have endured long separations.

"None will doubt that one of the chief cares of the church at the present time must be that of restraining with every means the growing decadence of matrimony and family; and it (the church) is fully conscious of this, well knowing, however, that its zeal cannot obtain effective results except as general economic, social and especially moral conditions make less difficult the leading of the conjugal life acceptable to the Lord," he said.

"In this regard, very great are the responsibilities that weigh on the public powers."

# AIR LINES OVER ARCTIC FEASIBLE, B-29 MAN SAYS

Continued From Page One.

cer Jones, British astronomer royal, commented that the observations of the Dreamboat strongly supported his theory that the north magnetic pole is about 200 miles north of the commonly accepted position. He had based his conclusion in part on data compiled by the Royal Air Force Lancaster Aries which flew over the North Pole in May 1945.)

**Landing at Cairo.**

Shortly before the Dreamboat was sighted over Cairo, Irvine radioed, "I declare emergency." He expressed fear the low fuel supply would unbalance the ship and landing would be dangerous. The 400 gallons remaining were barely enough to "wet the bottom of our 36 cells holding 13,000 gallons when full," he explained.

However, the plane touched down safely and the crewmen, tired from lack of sleep, stepped out to a welcome from the Royal Aero Club of Egypt. They talked with reporters and then headed for Shepheard's Hotel.

On the trip, the Dreamboat passed over three oceans—Pacific, Arctic and Atlantic; three continents, North America, Europe and Africa, and bisected the Arctic Circle, once reporting from Prince of Wales island 400 to 500 miles within the Circle.

The plane was the most heavily loaded Superfortress ever to take off when it lifted 74 tons, more than half that in gasoline, into the air at Honolulu.

To escape icing conditions, it flew most of the way above the clouds and higher than its most efficient altitude of 10,000 feet, once going to 22,000 feet between Baffin Land and Iceland. With better conditions, Irvine said, it could have gone about 1000 miles farther to Khartoum.

**Gyro Used for Guidance.**

He related that conventional magnetic compasses were completely unreliable about 200 miles inland from the Aleutian islands off Alaska, and became reliable again only after the plane had spanned North America and was over Greenland.

Maj. N. P. Hays of Seneca, Mo., the navigator, guided the Dreamboat in that critical stretch by a little six-pound electrical gyro, because the plane flew over undercast and beneath high clouds which made both the ground and the heavens invisible.

"My compass went round and round," Hays said, "I got so tired looking at it that I covered it up"

Irvine told of seeing wierd greenish lights in the sunrise over the Arctic yesterday. He said they were the most beautiful sight he had ever witnessed. He expressed belief that the lights may have been prismatic effects of sun rays on ice particles.

Over England the weather was so bad the crew did not see welcoming R.A.F. planes, and over the Mediterranean there was a thunderstorm.

The Dreamboat beat its own predicted flight time of 41 hours but did not win back the non-stop record taken from it recently by the Navy's patrol bomber, the Truculent Turtle, which flew 11,250 miles from Perth, Australia, to Columbus, O.

# FOUND DEAD BESIDE GAS STOVE

Glenn Parish, a printer, was found dead yesterday seated beside a gas stove which had been turned on but not lighted in the basement of his home, 4135 North Twenty-second street. Police said Parish's wife, Minnie, told them she and her daughter, Helen, returned from a visit to friends and found him with a shirt pulled over his head and a rubber tube, attached to a pipe in the stove, in his mouth.

**Milk Drivers Strike in St. Paul.**

ST. PAUL, Minn., Oct. 7 (UP)—Union milk drivers went off the job at midnight and left the city without deliveries except to hospitals and public institutions today. They are seeking a wage increase.

# POSSIBLE AIR WAR USE OF POLAR PATH IS DEMONSTRATED

Continued From Page One.

of giant bombers will be based in those forward areas. It would be simple for them to fly from safe interior zones to Alaskan bases, load with bombs and fuel and then take off on their mission.

Russia is known to have devoted much attention to Arctic flying for many years. Indeed, it delved into long distance flying via the Arctic as far back as 1937. In that year, three airmen flew a Russian plane nonstop from Moscow to San Jacinto, Calif., looping north of the Arctic Circle across Siberia and the Aleutian chain, then winging southeastward along the Canadian and United States west coast. The Russian flight of 6262 miles took 62 hours, two minutes compared with the 39 hours, 36 minutes used by the B-29 for the 9500-mile flight.

# FARMERS THREATEN TO RUN CREAMERY; STRIKE IS OFF

SPRINGFIELD, Mo., Oct. 7 (AP)—A crowd of Ozarks farmers gathered at the Producers Creamery here this morning prepared to "take over the plant and run it" in event of a work stoppage.

However, the 6 a.m. strike deadline—set by the CIO United Packing House Workers—passed without incident and 180 employes stayed on the job.

June Ramsey, president of the union, explained that an agreement was reached between the union's negotiating committee and company representatives last night but the proposal still must be ratified by the entire membership. The union originally had demanded a 25-cent-an-hour wage increase and the company had offered 12½ cents an hour. Ramsey said the compromise figure was between the two offers.

**Hollywood Jewelry Robbery.**

HOLLYWOOD, Calif., Oct. 7 (UP)—Movie Producer Arthur Freed's home was robbed of $20,000 in jewels and furs yesterday, he reported to police. The loot included a $3500 necklace, $5000 diamond ring, and a $5000 mink coat.

# *EXCOMMUNICATION OF TITO FOR TRYING BISHOP REPORTED*

Church Law Forbids Civilian Judgment of Primate Without Permission.

VATICAN CITY, Oct. 7 (UP)—A reliable Vatican authority on Catholic church law said today that Marshal Josip (Tito) Broz had incurred a "minor excommunication" by placing Archbishop Alojzijc Stepinac on trial without Vatican authorization.

The source explained that the Tito excommunication was "automatic" because he had violated church laws.

"According to church law, members of the clergy and especially bishops are exonerated from judgment of any kind in civilian tribunals unless the Vatican grants permission that they be placed on trial," the source explained. "This was not the case of the primate of Croatia, Stepinac, who was arbitrarily arrested and placed on trial at Zagreb."

There are two kinds of excommunication, it was explained. Major excommunication is issued by means of a special decree of the holy office of the Catholic church. It is the one which Napoleon incurred when he arrested Pope Pius VI.

Minor excommunication is not decreed by the Vatican but is incurred by any Catholic who deliberately violates church law. Tito is known to be a Catholic, but reportedly a non-practicing one.

"For the time being he is no longer considered a member of the Catholic church, will no longer be granted the holy sacraments and is banned from all church functions," the Vatican source said.

Former King Victor Emmanuel I incurred a similar excommunication when he ended the temporal power of the Pope by occupying Rome in 1807. It was recalled, however, that when the King died in 1815, he was granted "extreme unction" by a military chaplain through special Vatican permission.

# *TOWN OF 5100 'GUINEA PIG' IN DIABETES TESTS*

OXFORD, Mass., Oct. 7 (AP)—The entire population of this small industrial town—5100 men, women and children — today became "guinea pigs" in a four-month experiment to check the spread of diabetes.

Officials of the United States Public Health Service, in charge of the survey, said it was "the first time in the world" a whole community would be tested for diabetic symptoms.

Lining up today were the town's 1000 high school pupils, ready to submit blood and urine specimens that physicians and laboratory technicians will examine for abnormal sugar concentration.

Reports on specimens will be ready in two days, "so that abnormal findings may be referred to private physicians for quick treatment," Dr. Hugh L. C. Wilkerson of the Public Health Service's new diabetes office in Boston said.

# Business Outlook

Continued From Page One.

lated into active demand. That means we must keep high levels of employment, at good wages, for only in that way can we maintain purchasing power and mass markets. Our long-run problem will be one of keeping and developing markets for agriculture and business.

This was foreseen by the Congress last year, when it passed the Employment Act of 1946 creating the Economic Council to help the President study just such problems as this one. When the President makes his report on the state of the nation next January, he will have had the benefit of the advice of the three-man Economic Council, Messrs. Nourse, Clark and Keyserling, on the nation's long-range economic problems and aims.

For the immediate future, however, our problem is inflation, not deflation. If we—and that means all of us—don's observe elementary rules of regard for the rights of others in our individual and business dealings during the next few months, prices can and will get out of hand. Charging all that the traffic will bear for goods not under price control; making unreasonable wage demands; disregarding ceiling prices; buying on the black market; hoarding of materials, parts, or finished goods — doing all those things would mean one thing: spiralling prices, a collapse of consumer demand, and depression.

I am confident that American business men, labor, and consumers are adult enough not to let momentary impatience, or short-sighted selfishness, trick them into letting slip the opportunity for stable, long-continued prosperity that is almost in our grasp.

# SAFETY COUNCIL WINS AWARD

The Greater St. Louis Safety Council has received an award from the National Safety Council for conducting the best woman driver training school project, it was announced yesterday.

Announcement of the award was made on the eve of the opening today in Chicago of the thirty-fourth national safety congress.

**Military Training Plan Parley.**

WASHINGTON, Oct. 7 (AP)—President Truman today discussed with Secretary Patterson the War Department's revised universal military training proposal. The Army proposal would require that recruits train for six months and take the equivalent of another six months by alternative means such as Reserve or National Guard Service.

# JAIL TERM FOR AUTO SALE ABOVE CEILING

30 Days and $500 Fine for Salesman—First Such Sentence Here.

The first jail sentence in St. Louis for black market sale of an automobile was assessed today against Roy Drier, a salesman, 5462 Nottingham avenue, on his plea of guilty of selling a used machine at $210 above the ceiling fixed by the Office of Price Administration. United States District Judge Rubey M. Hulen sentenced Drier to 30 days in jail and fined him $500.

Drier, while employed by the McDaniel Motor Co., 7835 Ivory avenue, in March 1945, sold a 1941 De Soto sedan to Addis R. Collier, Lemay Ferry and Baumgartner roads, St. Louis county, for $1650. Ceiling price was $1440, it was testified by OPA agents.

OPA officials said Collier had made a cash payment to Drier, representing the over-ceiling differential, and that a certificate had been filed with the OPA, falsely representing that the ceiling had not been exceeded.

Drier's attorney, in a plea for leniency, told the court his client had not profited personally from the sale and that the company had refunded Collier $250, plus a $150 attorney fee. Maximum penalty for the violation is a year in jail and $10,000 fine.

The OPA office said a criminal information is pending in district court against Earl LaCroix, a partner in the McDaniel firm, charging a similar over-ceiling violation. In June 1944 LaCroix and John B. McDaniel, his partner, were charged in a civil suit with black market sales of automobiles. The following December a permanent injunction was issued in district court against the partners, and $1000 damages assessed.


**MAYTAG**
Parts & Service—Free Estimates
FACTORY TRAINED EXPERTS
Poole Washer Service Co.
1107 N. Grand (At Finney)
NEwstead 1700
For over 20 years exclusive Maytag Dealers

**PREPARE YOUR CAR FOR FALL AND WINTER**
MacCARTHY MOTOR CO.
6153 DELMAR PA. 2526
FORD — MERCURY — LINCOLN
IMMEDIATE SERVICE

**Kroger**
64TH VALUE YEAR
"More, better foods for less" . . . a policy that has won new Kroger friends for more than 64 years.

IDLE BOTTLES—CARRY NO MILK!
Get EMPTIES BACK TO WORK!

SEE US FOR
GOODYEAR TIRES
TRUCK TRACTOR & PASSENGER TIRES
SPEEDWAY
CH. 0370 22nd & LOCUST (3)
OPEN 7 A. M. to 6 P. M.

"ALL OVER SAINT LOUIS"
69¢ CASH & CARRY
SUPER DELUXE MOTH PROOF DRY CLEANING
85¢ DELIVERY
PLAIN GARMENTS
PAHL CLEANERS
RO-1234 ST. LOUIS' BUSIEST CLEANER RO-1234

HERCULITE GLASS DOORS
CARRARA STRUCTURAL GLASS
LASAR GLASS & MFG. CO.
CH. 1395 ST. LOUIS, MO.

LUMBER WE HAVE IN STOCK!
YELLOW PINE AND FIR
BOARDS _____ 1"x4" to 1"x12"
DIMENSION ____ 2"x4" to 2"x12"
ORDER YOUR STORM SASH NOW
NE. 6868 ANDREW SCHAEFER NE. 6868
4300 NATURAL BRIDGE (15) FREE DELIVERY


# Crossword Puzzle

**ACROSS**
1. Part of a church
5. Stair
9. Devoured
12. Polynesian chestnut
13. Pulled apart
14. Earth: comb. form
15. Attendant on Cleopatra
16. On the highest point
17. Unit of work
18. Tropical fruit
19. Answer
21. Old times: poetic
23. Come in
24. Footlike part
26. Whole
30. Tree
31. Empty
32. Film on liquid
36. Peer Gynt's mother
37. Rubinstein's first name
39. Salutation
40. Optical glass
42. Swiss measure of length
43. Meadow
44. Witness
46. Feline animal
47. River in Italy
50. French coin
52. Chthonian
56. Toss
59. Place
60. Speed contest
61. Card game
62. Anger
63. Begin
64. English school
65. Thrice: prefix
66. Repose
67. Tear apart

**DOWN**
1. Dry
2. Kind of rubber
3. Those versed in directing public matters
4. Artist's stand
5. Asterisk
6. Carry
7. God of love
8. Condiment
9. Representative
10. Laconic
11. Avid
20. Individuals
22. Any Hindu deity
24. Resound
25. Other
27. Nine-part composition
28. Name
29. Pagan god
33. Reckon
34. Part of the eye
35. Flesh food
38. Meshed fabrics
41. Rescue
45. Extreme fear
47. Small singing bird
48. Harden
49. Following
51. Tender
53. Back of the neck
54. Playing cards
55. Penitential period
57. Metal
58. Body of water

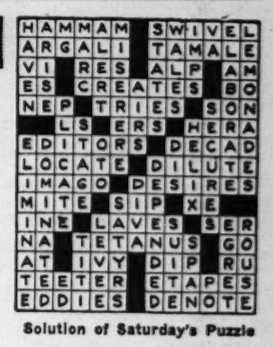


Solution of Saturday's Puzzle

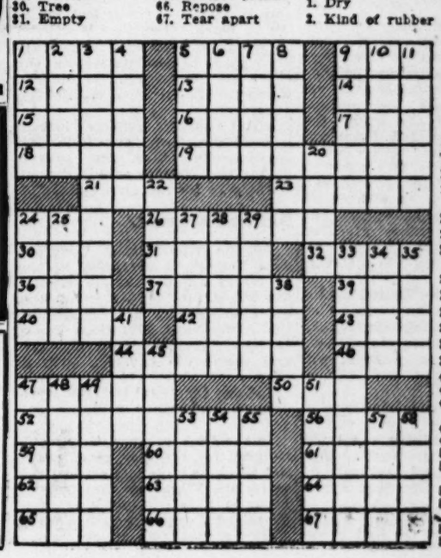

# World's Wheat Crop This Year Estimated as Largest Since '40

WASHINGTON, Oct. 7 (AP)—The world wheat crop in 1946 is likely to approximate 5,900,000,000 bushels, the largest since 1940, the Department of Agriculture reported yesterday.

A crop of that size, however, will be slightly below the 1935-39 average.

The department's Office of Foreign Agricultural Relations noted in a report: "Compared with the small 1945 production, present prospects point to substantial increases in all areas."

The report said the most outstanding gain over last year's crop "is noted in the European total now placed at 1,360,000,000 bushels, or 330,000,000 bushels larger than in 1945." The British Isles, which have suffered bad weather, were the only exception noted in the European crop improvement.

The OPA last night reduced the price ceilings on calves and any low-grade cattle weighing less than 500 pounds, explaining that the calves increase previously granted was "an error."

Starting today, the ceiling on calves will go back to where it was June 30 — $18 a hundred pounds, Chicago basis. It had been raised to $20.25, along with cattle ceilings, on Sept. 1 when price controls were restored.

The OPA announced that the roll-back was ordered "to correct an error," without specifying who made it.

Its statement carried this explanation:

"The directive of Aug. 28, 1946, of the Secretary of Agriculture recommended that the overriding ceiling for cattle be established at $20.25 a hundred pounds, Chicago basis, compared with the former overriding ceiling on cattle and calves of $18. It has since been determined that the secretary's directive did not include calves."

The announcement added that no change in retail veal prices will result because these ceilings already are at June 30 levels. The reduction on calves was requested by packers who complained they were caught in the middle between the higher ceilings on calves and the June 30 prices on veal.

# Grain Futures

MERCHANTS EXCHANGE, Oct. 7.

| | High. | Low. | Close. | Prev. close. |
|---|---|---|---|---|
| WHEAT. | | | | |
| Chi Jan | 139¼ | 137 | 138½-¾ | 136⅝ |
| Chi Mar | 198⅝ | 192½ | 198⅜b | 198a |
| Chi May | 195¾ | 194 | 194⅞ | 194½ |
| KC Dec | 196⅝ | 196⅛ | 196⅝ | 195⅞ |
| KC May | 188¼ | 187¾ | 188⅛b | 187½ |
| KC July | 180¾ | 180 | 180¾b | 179½b |
| Minn Dec. | 201¼ | 200½ | 201¼ | 200⅝ |
| CORN. | | | | |
| Chi Jan | 139¼ | 137 | 138¾-¾ | 136⅝ |
| Chi Mar | 136⅛ | 134 | 135⅜-½ | 133⅝ |
| Chi May | 134⅛ | 132⅞ | 133½ | 132¼ |
| KC Jan | 136¾ | 134¾ | 136¼ | 134⅛ |
| KC Mar | ..... | ..... | 132⅞b | 130¾ |
| OATS. | | | | |
| Chi Nov | 86¼ | 85 | 85¾-⅞ | 84⅞-85 |
| Chi Dec | 80⅞ | 79⅝ | 80⅝-¾ | 80-79⅞ |
| Chi Mar | 75⅞ | 74⅞ | 75⅝-¾ | 75¼-⅜ |
| Chi May | 74⅜ | 73⅝ | 73¾ | 73¼ |
| Minn Dec. | 76¼ | 75¼ | 76¼ | 75¼ |
| BARLEY. | | | | |
| Chi Nov | ..... | ..... | 140b | 140b |
| Chi Dec | ..... | ..... | 139b | 139¼b |
| Chi Mar | ..... | ..... | 137½a | 138½b |

Opening grain future prices at Chicago were: Wheat: Jan., $2.04¼; March, $1.98½; May, $1.95¾. Corn: Jan., $1.37@1.37⅛; March, $1.34@1.34¼; May, $1.33⅛. Oats: Nov., 85½@85⅞c; Dec., 80¾@80⅞c; March, 75⅝@75½c; May, 74c.

**ST. LOUIS CASH GRAIN**

MERCHANTS EXCHANGE, Oct. 7—In the cash grain market today wheat was ½c higher on the sale of nine cars; oats 1c higher, four cars and five cars of corn sold.

Sales made on the floor of the exchange were:

Wheat—No. 1 red winter, $2.14@2.15; No. 2 red winter, $2.14; No. 5 red winter, $2.11; No. 4 light garlicky, $2.05; sample grade, 20c.

Corn—No. 2 yellow, $1.99; No. 3 yellow (new), $1.86@1.87; No. 5 yellow, $1.97½.

Oats—No. 1 white, 89c; No. 2 white, 89c; No. 1 mixed, 89@90c.

# CORN MARKET SHOWS THE MOST STRENGTH

CHICAGO, Oct. 7 (AP)—Corn led an upturn in grain futures today based on a strong demand for the yellow grain in cash markets and fears that boxcar shortages will slow down movement of grain to terminals. Visible supply of corn fell 1,356,000 bushels to 3,376,000 bushels.

In the spot market No. 1 yellow corn sold at $1.98, equalling the high of last Saturday. A leading industry was bidding $1.95 for old corn and $1.90 for new corn shipped within five days. Country offerings were small, purchases on a to-arrive basis being placed at only 68,000 bushels.

The Agriculture Department said export wheat purchases for the week ended Oct. 4 totaled only 439,720 bushels. Mills were said to be buying as much cash wheat as possible on the theory it will be difficult to buy when the Government enters the market in volume.

Wheat closed ⅜@1¼c higher, January, $2.04½. Earlier, January wheat hit $2.04¾, highest price for any wheat future since January 1925. Corn advanced 1¼@2⅛c, January, $1.38½@¾, and oats were up ¼@1c, November, 85¾@85⅞c.

**Local Grain Receipts.**

Local grain receipts in carloads today, a week ago and a year ago: Wheat, 49, 35 and 51; corn, 33, 24 and 54; oats, 18, 39 and 37; barley, 2, 12 and 5; soybeans, 46 today.

## VEALER PRICES SET BACK $1.85 HERE

NATIONAL STOCKYARDS, Ill., Oct. 7 (USDA)—Hogs, total receipts, 1400; salable, 800; about 35 per cent of light receipts boars, sows and feeding pigs; market fully steady, with some strength on boars and pigs; medium to choice slaughter hogs, sows and stags, $16.20; boars, $14.50@16.20; mostly $15 up; feeding pigs under 140 lbs., $20@21.

Cattle, total receipts, 8000; salable, 5500; calves, total receipts, 2500; all salable; generally about steady with Friday, although some replacement steers and calves finding pressure and slowness; good to choice steers in small lots, $17.50@19.60; medium to low good steers, $13.75@17.25; common to low medium steers, $12@13.50; odd lots good heifers and mixed yearlings, $16.50@17.50; medium to low good, $12.50@16; common and medium beef cows, $9@12:50; odd head good, $13.50 and above; canners and cutters, $6.50@8.50; medium to good bulls, $11@13; odd head, $13.25@13.40; choice vealers, $1.85 lower than Friday at $17.90; medium and good, $13@16.75; nominal range slaughter steers, $10.50@20.15; slaughter heifers, $9.50@20.15; stocker and feeder steers, $10@18.

Sheep, total receipts 4600; salable, 4000; slaughter lambs, 25@50c higher than Friday; most good and choice to shippers and city butchers, $18.75@19.50; top, $19.50; merely good kind to most interests, $18.50 down; medium and good lots, largely $15.50@18.25; cull and common throwouts, $11@13; native feeding lambs, $12.50@15; good ewes to packers, $8 down.

## STEEL PRODUCTION OF WEEK TO EQUAL POSTWAR HIGH

NEW YORK, Oct. 7 (AP)—Operations on steel mills will equal the postwar high mark of 90.4 per cent of capacity this week, the American Iron & Steel Institute estimated. Tonnage will aggregate 1,593,200 tons.

Last week the rate was 90.2 per cent and 1,589,700 tons were produced.

A month ago the figures were 88.5 and 1,559,700 and a year ago 73.5 and 1,346,300, respectively.

## VEGETABLES AND FRUIT

ST. LOUIS PRODUCE MARKET, Oct. 7—Market as reported by the St. Louis Daily Market Reporter:

POTATOES—100-lb sks west red No. 1, $2.25@2.85; white, $3; russets, $2.55@3.25; nor red, $1.85@2.75; white, $1.65@2.25; h-g, box, white, $1@1.25.

ONIONS—50-lb sks west yel, $1@1.40; white, $1.25@1.50; nor yel, 85@90c; white, $1.35@1.40; Sou yel 80@85c; h-g yel, 75c; white pickling $3.50@4; Ill. 15 lbs, $1.10.

BEANS—H-g box round, $2.50@3.50; best $3@3.50; pole $2.50@3; Ill. $3@3.75; Sou, $2.50@3.50.

BUTTER BEANS—H-g shelled pks $4.50; Mich. limas, 12 qts $1.50.

BEETS—H-g doz bchs, 20@35c; boxes, 60@65c.

BRUSSELS SPROUTS—Calif. 25 lbs, $4.50@5.

BROCCOLI—Calif., crts, $5@6; h-g bu, $2.25@2.50.

CABBAGE—Nor. 50-lb sks best, $1.10@1.40; red, $1.75; h-g bu. 75@90c.

CABBAGE SPROUTS—H-g box, 75c.

CARROTS—West crts, $4.50@5; Nor. 50 lbs $1.40; h-g bchs, 25@40c.

CAULIFLOWER—West, crts, $2@2.35; N.Y. crts, $2.50@2.75.

CELERY—Mich. doz bchs 40@55c; west, ½ crts, pascal, $2@3; h-g bchs 20@50c.

CELERY CABBAGE—H-g box, 65@75c.

CORN—H-g per doz, 28@37c; net to growers, 27@32c; nor. bantam, 40c.

COLLARDS—H-g box, 25@35c.

CUCUMBERS—La., bu, No. 1, $2@3.75; Ill., $2.50@3.50.

EGGPLANT—H-g, box, $1.85@2.

ENDIVE—H-g box, 25@35c.

ESCAROLE—H-g bu, 30@35c.

GARLIC—Calif., per lb, 20@22c; Ill., 25c.

GREEN ONIONS—H-g doz bchs, 25@30c.

GUMBO—H-g pks $1@1.40; 4 qts., 60@75c.

HORSERADISH—Bulk, net cwt, net to growers No. 1 $10@13; No. 2 $8.

KALE—H-g bu, 25@35c.

KOHLRABI—H-g, doz, 60@65c.

LEEKS—H-g, bchs, doz, 85c.

LETTUCE—West, crts, 4s-5s $4@4.50; h-g leaf, bu, 25c; big boston, 25@40c.

MUSHROOMS—Midw, pts, 40c; lbs. 75c.

MUSTARD—H-g box, 15@25c.

PARSLEY—H-g bchs, box 20@25c.

PARSNIPS—Nor ½ bu, $1.40; h-g, bu, $1.50@1.75.

PEAS—H-g, crowder, bu, $2.50.

PEPPERS—H1g. green, box, 15@75c; red bell, 50@60c; Bulgarian 85c@$1; green finger, 50c; red finger, pks, 75c; pimento, 40c.

RADISHES — H-g. doz. bechs, 15@25c; white, 15@30c.

RHUBARB—H-g, bchs., doz, 40@60c.

ROMAINE—H-g, box, 60@75c.

RUTABAGAS—Can., 50 lbs, 85c@$1.15.

SALSIFY—H-g, doz, bchs, 65@85c.

SPINACH—H-g, bu box, 25@35c.

SQUASH—H-g, white, bu, acorn, 75c@$1; hubbard, 70@75c; pie pumpkin, 25@50c; La, white, $2.25@2.75.

SWEET POTATOES—Sou., crts, Puerto Rican, $2.50@2.90; h-g nancy hall, bu, 65c@$1.35; Puerto Rican $1.50@2; red, $1.50@1.75; bermuda, $1.

TOMATOES — H-g box, $2@3; fancy, $3.50@4.50; culls, 75c@$1.50; Mich, 12 qts, $1.75@1.85; Ill, 10 lbs, 65@90c.

TURNIPS—H-g bchs, 20@40c; box, 50c.

TURNIP TOPS—H-g box, 15@25c.

**FRUIT MARKET.**

NEW APPLES—Mo-Ill. bu. various varieties No. 1, $1.75@4; high-colored red var, $2.75@4; lower grades $1.25@2.25; Mich. jon, $2.75@3.25; east green, $2.25; jon, Wash box, $4.50@5; h-g box, $1@2; culls and drops, 60@75c.

CRANBERRIES—Mass. and Wis., 25 lbs, $7.75@8.25.

BANANAS—Impt. per cwt bchs, $6.90@7; cut, $1.50@8; 30 lbs., $2.25@2.40.

CRABAPPLES—Mich. bu, $3.

GRAPEFRUIT — Fla. box (at auction), $2.30@4.25.

ORANGES—Calif. box (at auction), $5.85@6.67.

PINEAPPLES—Cuban crts, $3.75@5.75.

LEMONS—Calif, box (at auction), $4.05@6.85.

PEARS—H-g, box, keifer, 85c@$1; No. 1 ripe, $2.

GRAPES—Calif. lugs, table, $3@4; juice, $3@3.15; Mich. 12 qts, $1.50@1.65.

PLUMS—Northwest Italian prunes, ½ bu, $3.15@3.25.

HONEY DEW MELONS—West. crts, $1.25@3.

WATERMELONS—Ill. each, 25@75c; Mo. cwt, $1@1.25.

## BUTTER UP ANOTHER ½ CENT

ST. LOUIS BUTTER, EGG AND POULTRY EXCHANGE, Oct. 7—The butter, egg and poultry market as reported by "The St. Louis Daily Market Reporter":

Butter prices were ½c higher.

EGGS—Base price of receivers to shippers, cases returned. Wholesale reselling generally 1@2c above these prices. Extras, 52@54c; standards, 48c; current receipts, 45c; pullets, 35c.

Poultry—Paying prices of wholesale receivers to shippers: Fowls, heavy breeds, 36c; leghorn, 28c; nearby roasters (over 4 lbs.) 43c; nearby fryers and broilers, 45c; Ark. similar fryers and broilers, 47@48½c; leghorn fryers, 38c; black chickens, 30c; No. 2 chickens, 15@18c; old roosters, 21½c; ducks, young, white, 26c; old dark or small, 20c; geese, 23c; turkeys, young hens, 42c; young toms, 38c; guineas, young, 50c, old 20c; dressed squabs (9 lbs. per doz. and up), 80c under 9 lbs. 60c; pigeons (dozen), $1.

BUTTER—Extras, 83½c; 90 score, 82½c and 89 score, 81c per lb.

BUTTERFAT—No. 1 at 84c; No. 2 at 81c net country stations.

## FOREIGN EXCHANGE

NEW YORK, Oct. 7 (AP)—Foreign exchange rates follow (Great Britain in dollars, other in cents): Canadian dollar in New York open market 3⅞ per cent discount or 96.12½ U. S. cents. Europe: Great Britain, $4.03¾; France (franc), .84⅛; Sweden (Krona), 27.85; Switzerland (franc) (com'l), 23.40. Latin America: Argentina free, 24.70; Brazil free, 5.50; Mexico, 20.61.

**UNIT QUOTATIONS.**

Nominal unit bid quotations as furnished by the National Association of Security Dealers, Inc.

| | | | |
|---|---|---|---|
| Aeronaut Sec | 7.23 | Mass Inv Tr | 25.65 |
| AffiliatFInc | 4.38 | MassI 2dFInc | 13.85 |
| Am Bus Shrs | 4.16 | NAmTrSh 1955 | 3.26 |
| Bullock Fund | 17.90 | NAmTrSh 1956 | 2.78 |
| Century ShrsTr | 29.87 | PutnamGFund | 15.18 |
| ChemicalFund | 13.95 | RepubInv Fd | 3.57 |
| Dividend Shrs | 1.49 | SelectedAmSh | 12.54 |
| Eat&HBal Fd | 24.50 | StateStInvest | 48.50 |
| GroupSec Avia | 7.61 | USEL&Pow A | 19.00 |
| Incorp Invest | 23.40 | WellingtnFund | 18.20 |
| InstlSStks&B | 13.93 | | |

## Want Ad Rules and Regulations

The Post-Dispatch reserves the right to classify ads under appropriate headings.

The Post-Dispatch reserves the right to revise or reject advertisements or to retain answers to any box number advertisement. If this right is exercised the amount paid for the advertisement will be refunded to the advertiser.

It is agreed that the liability of The Pulitzer Publishing Company in the event of failure to publish an advertisement for any reason or in the event that errors occur in the publishing of an advertisement, shall be limited to the amount paid by the advertiser.

Phone MAin 1111

## ANNOUNCEMENTS

### FUNERAL DIRECTORS

**NORTH**

LEIDNER UNDERTAKING CO., 2223 St. Louis, CH. 1654. Established 1859

**NORTHWEST**

CALVIN F. FEUTZ FUNERAL HOME, 4828 Natural Bridge, EV. 2787.

DREHMANN HARRAL CHAPEL, 1905 Union bl. MU. 4783.

**SOUTH**

WACKER HELDERLE FUNERAL HOME 3634 Gravois, LA. 3634.

**SOUTHWEST**

JOHN L. ZIEGENHEIN & SONS', 7027 Gravois, FL. 2600.

**WEST**

EDITH E. AMBRUSTER — Serving St. Louis since 1897. 4053 Lindell bl. JE. 9100.

ALEXANDER & SONS' Service Chapel—6175 Delmar, CA. 0337.

### CEMETERIES

MOUNT HOPE MAUSOLEUM—The only mausoleum in South St. Louis; select choice crypts now, small down payment, easy terms, no interest; non sectarian; perpetual care in the garden of beauty. Street car or bus to entrance for one fare. Mount Hope Cemetery & Mausoleum Co., 1215 Lemay Ferry rd. HU. 8600.

OAK GROVE — The finest cemetery, mausoleum, crematory; non-sectarian; perpetual charter and cars. 7800 St. Charles rd. CA. 8606.

LAKE CHARLES—The Burial Park of Natural Beauty. 7725 St. Charles rd. PA. 1760.

SUNSET BURIAL PARK — Beautiful non-sectarian; perpetual care; terms. 10180 Gravois rd. SWifton 2661.

OAK GROVE—12-grave lot, Westmoor section; reasonable. FR. 6158.

### CREMATORIES

OAK GROVE CHAPEL and Crematory, the newest and finest in St. Louis. 7800 St. Charles rd. CA. 8606.

VALHALLA CHAPEL OF MEMORIES—Crematory, mausoleum cemetery, 7800 St. Charles rd. CA. 4900.

MISSOURI CHAPEL AND CREMATORY, 3211 Sublette. Hi. 4305.

### FLORISTS

NETTIE'S FLOWER GARDEN—Funeral sprays, $3.50 up; baskets, $5 up. 3801 S. Grand. GR. 9600. Open daily to 8:30 p.m., closed Sundays all day.

THIS WEEK'S SPECIAL — Flowers: beautiful spray of large Picardy gladiolas and bow to match, $5. Call CE. 5000. GRIMM & GORLEY.

FOR beautiful funeral designs call Killinger Floral Shop, 449 De Balliviere. FO. 7574.

## DEATHS

**ALLEN, HARRY JAMES**—138 W. Clinton pl., Kirkwood, Sat., Oct. 5, 1946, dear brother of Mrs. Frank E. Goodwin and uncle of Mrs. Fred W. Kiefer.

Funeral Wed., 9:15 a.m., from the BOPP Chapel, Kirkwood, to St. Peter's Church, 9:30 a.m. Interment St. Peter's Cemetery.

**ANGLIN, THOMAS T.**—Oct. 6, 1946, beloved husband of Dorothy Anglin (nee Roffman), dear brother of Frank, Mrs. Annie Hogan, Mrs. Virginia Schwartz, Mrs. Mary Goldman, our dear brother-in-law and uncle.

Funeral from HARRIGAN & SHEAHAN Funeral Home, 4415 Washington bl., 9:30 a.m., Wed., Oct. 9, Cathedral of St. Louis, Interment Calvary. Member of Soft Drink Workers' Local No. 303, A. F. of L.

**BABE, LOUISE (nee Wissner)**—3645 Sullivan av., Mon., Oct. 7, 1946, widow of the late Charles Babe, dear mother of Edwin, Charles and Roy Babe and Mrs. Viola Koehler, our dear mother-in-law, grandmother, great-grandmother, sister, sister-in-law, aunt and great-aunt.

Funeral from DREHMANN-HARRAL Chapel, 1905 Union blvd., Wed., Oct. 9, 2 p.m. Interment Lake Charles Cemetery.

**BARRY, RICHARD**—2712 University, Sun., Oct. 6, 1946, 1:50 a.m., our dear uncle and great uncle.

Funeral from SULLIVAN'S, Euclid at St. Louis, Wed., Oct. 9, 8:30 a.m., to Sacred Heart Church. Interment Calvary Cemetery. Deceased was a member of Local Union No. 722 of Municipal Employees.

**BEPPLER, HANNAH M.**—Sun., Oct. 6, 1946, mother of Mrs. Eduard R. Crebs and Paul M. Beppler.

Service at LUPTON Chapel, 7233 Delmar blvd., Tues., 2:30 p.m. Interment Burlington, Ia.

**BELOTE, ETTA COFER** — 1065 N. Berry rd., dear mother of Mrs. R. E. Wilson, Mrs. Elra B. Bridges, dear grandmother of Jack J. Wilson and Coe C. Bridges.

Mrs. Belote at PARKER Chapel, 15 W. Lockwood, Webster Groves. Services Tues., Oct. 8, 2 p.m. Interment Bellefontaine Cemetery.

**BOHLINGER, ANNIE LAURA**—3321 St. Vincent av., Sat., Oct. 5, 1946, dear sister of Oscar Bohlinger and the late Alfred P. and Arthur Bohlinger, dear sister-in-law, aunt and great-aunt.

Funeral from KRIEGSHAUSER Mortuary, 4228 S. Kingshighway, Tues., Oct. 8, 2 p.m. Interment St. Matthew's Cemetery.

**BOSSINGER, LAURA A.**—Oct. 6, 1946, dear friend of George and Florence Jones.

Funeral from EDITH E. AMBRUSTER Colonial Funeral Home, 4053 Lindell bl., Wed., 10 a.m. Interment Oak Hill Cemetery.

**BRYANT, EMILY (nee Wiselogel)** — 4969 Oleatha, Sun., Oct. 6, 1946, 7:15 p.m., widow of the late Elwin C. Bryant, dear mother of Alfred E., Harry F. and Earl L. Bryant, our dear sister-in-law, mother-in-law, grandmother, great-grandmother and aunt.

Funeral from SCHUMACHER Funeral Home, 3013 Meramec st., Wed., Oct. 9, 3 p.m. Interment New St. Marcus Cemetery.

**CLANTON, SAMUEL WAYNE**—1300 S. Broadway, entered into rest Sun., Oct. 6, 1946, 5:20 p.m., beloved husband of the late Dona Clanton, dear father of Opal Summers, J. C. Clanton, Edgar Clanton, and the late Albert Clanton, our brother, brother-in-law, father-in-law and grandfather, in his 68th year.

Funeral Wed., Oct. 9, 1946, 2 p.m., from the PROVOST Mortuary, 3710 N. Grand blvd., to Lake Charles Cemetery.

**COLLINS, BRIDGET**—5247 Winona, Sat., Oct. 5, 1946, 11 a.m., fortified with the sacraments of Holy Mother Church, dear sister of Mrs. Margaret Carmody, Nora Collins and Mother Claran, sister of St. Joseph's Order, dear aunt of Mary N. Carmody and our dear cousin.

Funeral from KRIEGSHAUSER Mortuary, 4228 S. Kingshighway, Tues., Oct. 8, 7:30 a.m. to St. Mary Magdaden Church. Interment Calvary Cemetery.

**DAVIS, THOMAS F.**—1511 N. Spring, Sat., Oct. 5, 1946, 4 p.m., beloved son of Mrs. C. Davis and the late Thomas Davis, dear brother of Mrs. Mabel Bollman, our dear brother-in-law, uncle and friend.

Funeral from SULLIVAN'S, Euclid and St. Louis, Wed., Oct. 9, 9:30 a.m. Interment Calvary Cemetery.

**DORBARAKIS, XENOPHON** — Oct. 6, 1946, 5017 Kensington ave., dear husband of Irene Dorbarakis, dear father of James and Lula Dorbarakis.

Funeral from ALBERT H. HOPPE Funeral Home (new location), 4911 Washington bl., Wed., Oct. 9, 2 p.m. to St. Nicholas Greek Orthodox Church. Interment St. Matthew's Cemetery.

**EULER, HENRY T.** — 3622 Indiana ave., Sat., Oct. 5, 6 p.m., beloved husband of Christina Euler (nee Schwenk), dear father of Wilma Beckerle, Theodore and Edmund C. Euler, our dear brother, brother-in-law, father-in-law, grandfather, and uncle, age 79 years.

Funeral from the SCHUMACHER Funeral Home, 3013 Meramec st., Wed., Oct. 9, 1:30 p.m., to Sunset Burial Park. A member of Industrial Lodge No. 251, I.O.O.F. of DeSoto, Mo.

**FRANZ, DORTH'E C.**—5732 Murdock, Fri., Oct. 4, 1946, 7:05 p.m., fortified with the sacraments of Holy Mother Church, darling daughter of John W. and Alvina A. Franz (nee Berkel), dear sister of the late Mary Margaret Franz, our dear niece and cousin.

Funeral from KRIEGSHAUSER Mortuary, 4228 S. Kingshighway bl., Wed., Oct. 9, 9:30 a.m. to St. Gabriel's Church, Tamm and Murdock. Interment New SS. Peter and Paul's Cemetery. Member of Apostolate of Suffering, Children of Mary Sodality, St. Gabriel the Archangel Sanctuary Society, Sacred Heart Shut-in Club, Daughters of Isabella Rosati Circle No. 180, and Third Order of St. Francis of Assisi and Little Flower Altar Society.

**FRINTRUP, JANE (nee Bohler)**—5359 Wilborn dr., Sat., Oct. 5, 1946, 1:45 p.m., beloved wife of William A. Frintrup, dear mother of Infant Donna Marie, dear daughter of Frank and Ann Duisen (nee Bohler), sister of Ruth, Rowan, Gilbert and Robert, our dear daughter-in-law, sister-in-law, aunt, niece and cousin.

Funeral from JOSEPH J. QUINN Parlars, 1389 Union bl., Tues., Oct. 8, 8:30 a.m., to St. Louise de Marillac Church. Interment Calvary Cemetery.

Always . . .
For things you want
keep an eye on the
Want Ads in the
ST. LOUIS POST-DISPATCH

## DEATHS

**FRICKE, CLARA S.**—4416A Red Bud av., entered into rest Sat., Oct. 5, 1946, 5:20 p.m., dear sister of Mrs. Louise Brockhoff (nee Fricke), and the late Edward, Fred and Hal Fricke, dear sister-in-law and aunt.

Funeral Wed., Oct. 9, 2 p.m., from MATH HERMANN & SON'S Chapel, Fair and West Florissant avs. Interment Valhalla Cemetery.

**GERHARDT, ESTHER F.**—4913 Genevieve av., Mon., Oct. 7, 1946, 2:50 a.m., dear wife of the late William C. Gerhardt, dear mother of Emma Scholl, Ruth Jones, Lucine Schaffer, Leah Farley (nee Gerhardt), William C., Gus, Allen, Robert and Esther Gerhardt and the late George A. and Hollis Gerhardt, dear sister of Mrs. Thomas Long, our dear mother-in-law, grandmother, great-grandmother, sister-in-law and aunt, in her 75th year.

Funeral Wed., Oct. 9, 3 p.m., from DREHMANN-HARRAL Chapel, 1905 Union bl. Interment New St. Marcus Cemetery. Member of Advent Evangelical Lutheran Church.

Litchfield (Ill.) papers please copy.

**HAILE, FIRMIN T.**—Sun., Oct. 6, 1946, husband of Gladys Sellers Haile.

Service at LUPTON Chapel, 7233 Delmar, Tues., 1 p.m. Interment Valhalla Cemetery.

**HAMILTON, AUGUST G.** — 2191A Linton st., Sun., Oct. 6, 1946, beloved husband of Ida E. Hamilton, dear father of Mrs. Lucille Myrick, Ralph C., Frank L. and Warren E. Hamilton, our dear brother, brother-in-law, grandfather and uncle.

Funeral Tues., Oct. 8, 2 p.m., from DREHMANN-HARRAL Chapel, 1905 Union blvd. Interment Valhalla Cemetery.

**HANNAUER MARY M. (nee Nuelle)**—St. Mary's Hospital, Sun., Oct. 6, 1946, 1:40 a.m., fortified with the sacraments of Holy Mother Church, beloved wife of the late Mat A., dear mother of Edith M., Sister Mary Bernardine, S. S. M., Beatrice Scheid, and the late Ernst M. Hannauer, dear mother-in-law of August Scheid, our dear sister-in-law, aunt and cousin.

Funeral from the Convent of St. Mary of Angels, 1100 Bellevue av., Wed., Oct. 9, 9 a.m. Interment New SS. Peter and Paul's Cemetery. Mrs. Hannauer was a member of the Catholic Order of Foresters.

**HARTMANN, ANNA (nee Bauer)** — 2218 S. Eleventh, Sat., Oct. 5, 1946, 7:58 p.m., beloved wife of Henry Hartmann, dear mother of Baby Hartmann, dear daughter of Anna Bauer, dear sister of William, Alois and Evelyn Bauer, our dear sister-in-law and aunt.

Funeral from KUTIS Funeral Home, 2906 Gravois, Wed., Oct. 9, 10 a.m. Interment Old SS. Peter and Paul's Cemetery.

**HEILWECK, ELLEN (nee McKernan)**—3139 Whittier, fortified with the rites of Holy Mother Church, Sat., Oct. 5, 1946, 6:10 a.m., beloved wife of the late Jacob Heilweck, dear mother of Paul (Art), Clarence, Raymond, Mrs. Violet Vogler and Mrs. Marie King, dear sister, grandmother, aunt, mother-in-law and sister-in-law.

Funeral Tues., Oct. 8, 8:30 a.m., from GOODHART & GOODHART Funeral Home, 2228 St. Louis, to St. Mathew's Church. Interment Calvary Cemetery.

**HEMKER, DR. WILLIAM H.**—Pacific, Mo., beloved husband of Mayme Hemker (nee Schaffer), dear son of Mrs. George Hemker, brother of Noble Hemker, Nell Chamberlin and Verona Lenz, our dear brother-in-law and uncle.

Funeral Tues., Oct. 8, 1946, 2 p.m., from THIEBES Funeral Home, Pacific, Mo. Dr. Hemker was a member of Robertsville Lodge, A. F. and A. M., Scottish Rite bodies and Shrine.

**HERGENROEDER, JOSEPHINE M.** — Sat., Oct. 5, 1946, dear daughter of Herman and Agnes Hergenroeder, sister of Robert Hergenroeder, sister-in-law and aunt.

Private services Tues., 2 p.m., from COLLIER'S Colonial Funeral Home, 10123 St. Charles rd. Interment Mount Lebanon Cemetery.

**HOLT, CATHERINE (nee Gillulv)** — 4001 Washington bl., Sun., Oct. 6, 1946, beloved wife of the late Charles Holt, dear mother of Hubert Holt, Mrs. Richard Case, Mrs. Anna Holt, Mrs. Roy St. Clair, dear mother-in-law, grandmother and great-grandmother.

Funeral from ARTHUR J. DONNELLY Parlors, 3840 Lindell bl., Wed., Oct. 9, 9 a.m., to St. Francis Xavier's College Church. Interment Calvary.

**KEMPER, JOSEPH** — 8302 Alabama, Sun., Oct. 6, 1946, beloved husband of Minnie Kemper (nee Meyer), dear father of Mrs. Iona Lohse, Mrs. Constance Moore, Kenneth, Milton and Elenora Kemper, dear father-in-law, grandfather, brother, brother-in-law and uncle.

Funeral from C. HOFFMEISTER Chapel, 7814 S. Broadway, Wed., Oct. 9, 8:30 a.m., to St. Boniface Church. Interment Mt. Olive Cemetery.

**LAWRENCE, CECELIA P.**—Formerly of 934A Hamilton av., Sat., Oct. 5, 1946, beloved wife of Homer F. Lawrence, dear sister of Pearl Thompson, dear niece of Joseph and Helen Rothroffy, our dear sister-in-law.

Funeral from SOUTHERN Funeral Home, 6322 S. Grand bl., Tues., Oct. 8, 10 a.m. Interment New Athens, Ill.

**LORTZ, L. EDWARD**—5615 Lindell bl., Sun., Oct. 6, 1946, beloved husband of Rebecca E. Lortz, dear father of Russell, Adrian, Ambrose and Edna Lortz MacIntyre, grandfather of Samuel, Russell Jr. and Edward Lortz and our father-in-law.

Funeral from residence, Tues., 2:30 p.m., to Valhalla.

**MAHER, JOHN C.**—Of St. Albans, Mo., Sat., Oct. 5, 1946, 9:10 a.m., beloved husband of Amanda Maher (nee Steines), dear father of James and Harry of St. Louis; Blanche Powers of Pacific, Mo.; Hazel Rempe of Washington, D.C.; Gladys Warnebold of Fort Leonard Wood, Mo.; and Clara Weber, Richmond Heights, Mo.; brother of Katherine Gantley, Maysville, Ky.; dear father-in-law, uncle, grandfather and brother-in-law.

Funeral from SCHRADER'S Chapel, Ballwin, Mo., Tues., Oct. 8, 2 p.m., to Oak Hill Cemetery, Kirkwood, Mo.

**MALONEY, ADRIAN R.**—3710A Bamberger, Sun., Oct. 6, 1946, son of the late Daniel P. and Mary A. Maloney, dear brother of Cecilia Maloney and our dear cousin.

Funeral from the SOUTHERN Funeral Home, 6322 S. Grand bl., Wed., Oct. 9, 8:30 a.m., to The Church of the Resurrection. Interment Calvary Cemetery.

**MAYE, ELIZABETH (nee Brann)**—Of Beck, Mo., Sun., Oct. 6, 1946, beloved wife of the late John Maye, dear mother of William and John Maye, and Louisa Fitzsimmons (nee Maye), dear sister of Mrs. Mary Huntcke, dear aunt and grandmother in her 89th year.

Mrs. Maye in state at the HEILIGTAG Funeral Home, Imperial, Mo., until Wed., Oct. 9, 11 a.m., services same day at St. John Evangelical Church and Cemetery, Mehlville, Mo., 2 p.m.

**MESSMER, KATHERINE (nee Schimmer)**—2636A Minnesota, Sat., Oct. 5, 1946, 10:20 p.m., dear mother of John Schimmer, Magdalene Amann, Nick Messmer and the late Max Messmer, our dear sister, mother-in-law, grandmother, great-grandmother, aunt and cousin.

Funeral from KUTIS Funeral Home, 2906 Gravois, Wed., Oct. 9, 8:30 a.m. Requiem mass St. Francis de Sales Church. Interment Old SS. Peter and Paul's Cemetery. Member of Royal League Triangle 411.

**MEYER, ARTHUR HENRY**—Entered into rest suddenly Sun., Oct. 7, 1946, at 1:30 a.m., dear son of Mr. and Mrs. John L. Meyer (nee Rippen), brother of Edward G., Anthony W., Mrs. Marie Fitzgerald and Anita C. Meyer.

Funeral from CLARK Funeral Home, 1125 Hodiamont av., Wed., Oct. 9, 8:30 a.m., to Sacred Heart Church and Cemetery, Florissant, Mo.

**MUIR, WALTER (SCHWANDY)** — 1610A N. 16th, Oct. 4, 1946, husband of the late Clara Muir (nee Rose), son of Nora Weis (nee Joyce), brother of Mrs. Joseph Strano and our brother-in-law, great-uncle, uncle and cousin.

Funeral from BENSIEK-NIEHAUS Mortuary, 1431 Union bl., Tues., Oct. 8, 7:30 a.m., to St. Liborius Church. Interment Calvary Cemetery.

**MURPHY, MARY F.**—Of McAuley Hall, Sun., Oct. 6, 1946, dear sister of Mrs. E. L. Sulze, our dear aunt and sister-in-law.

Funeral from ARTHUR J. DONNELLY Parlors, 3840 Lindell blvd., Wed., Oct. 9, 8:30 a.m., to St. Louis Cathedral. Interment Calvary. Was a member of Third Order of St. Francis, Ladies of Charity and Bindery Women's Union, Local No. 55.

**NOEL, JACK** — 2021 Mallinckrodt st., entered into rest Sun., Oct. 6, 1946, beloved husband of Emma Noel (nee Vest), our dear brother, brother-in-law and uncle, in his 70th year.

Funeral Wed., Oct. 9, 1 p.m., from the SUEDMEYER Chapel, 3934 N. 20th st. Interment National Cemetery, Jefferson Barracks. A member of Bob Evans Camp No. 57 U.S.W.V., and North St. Louis Post No. 1850 V.F.W.

Post No. 1850 Mortuary Service will be held at Chapel, 8:30 p.m., Tuesday.

**NUNNENKAMP, WILLIAM**—Sun., Oct. 6, 1946, 3:40 p.m., dear brother and uncle.

Funeral service and interment private.

**O'LEARY, DENNIS** — Sat., Oct. 5, 1946, beloved husband of the late Mary O'Leary (nee Ratigan), dear father of Dennis O'Leary Jr., brother of Johanna O'Leary, our dear father-in-law, grandfather and uncle.

Funeral from ARTHUR J. DONNELLY Parlors, 3840 Lindell blvd., Tues., Oct. 8, 8:30 a.m., to St. Phillip Neri Church, Thekla and Durant. Interment Calvary.

**PETERSEN, FREDERICK**—4118 Rush pl., entered into rest Sun., Oct. 6, 1946, beloved husband of Lydia Petersen (nee Kraemer), dear father of Mrs. Louise Devus, Leroy F., Helgn L. and William K. Petersen, our dear brother, father-in-law, brother-in-law, grandfather and uncle.

Funeral Wed., Oct. 9, 2 p.m., from PASCHEDAG-HENKE Funeral Home, 2825 N. Grand bl. Interment Lakewood Park Cemetery. Parking rear of chapel.

**PHELAN, MARY T.**—Sun., Oct. 6, 1946, widow of J. Percival Phelan, mother of Towner Phelan, Val Phelan and Janet T. Phelan.

Services at WAGONER Mortuary, 4161 Lindell bl., Mon., Oct. 7, 3 p.m. Interment Bellefontaine Cemetery. Private.

## DEATHS

**RICHARD, GEORGE**—Entered into rest Fri., Oct. 4, 1946, dear husband of Myrtle Richard, dear father of James Richard and Mrs. A. (Sis) Grilener, and our dear grandfather.

Funeral services 2 p.m., Tues., Oct. 8, 1946, at Fairview Methodist Church, near Grubville. Interment in Church Cemetery. Remains lie at state at CASEY & LENOX Funeral Home, at St. Clair, Mo.

**ROBERTSON, JOHN C., JUDGE**—2924 Barrett st., entered into rest Sat., Oct. 5, 1946, 5:30 a.m., dearly beloved husband of Adelia Robertson (nee Black) and dear father of Esther M. Dooley and Florence R. Mauch, and dear brother of Minnie J. Robertson and Mrs. Mary C. Jarrett, and our daer father-in-law, brother-in-law, uncle and grandfather.

Funeral Tues., Oct. 8, 2 p.m., from the PROVOST Mortuary, 3710 N. Grand bl., to Bellefontaine Cemetery. Deceased was a past master of Mount Moriah Lodge No. 40, A. F. & A. M., and past patron of Mount Moriah Temple, Chapter No. 6 O.E.S., and Bellefontaine Chapter No. 25, R.A.M., and the Bar Association of St. Louis.

**SAMBROWITZ, CARRIE M. (nee Schriefer)** — 3507 Bailey, asleep in Jesus, Mon., Oct. 7, 1946, dear sister of Dan Schriefer, our dear aunt, great-aunt and great-great-aunt in her 87th year.

Funeral Wed., Oct. 9, 2:30 p.m., from BEIDERWIEDEN Funeral Home, 1936 St. Louis av. Interment New Bethlehem Cemetery.

**SCHULTE, HUGO T.**—3723A Connecticut, Sun., Oct. 6, 1946, 11:55 p.m., dear husband of the late Mary Schulte (nee Eichenseer), dear father of Mrs. Katheryn O'Rourke, dear father-in-law of Albert L. O'Rourke, dear brother of Albert, Louis, Mrs. Johanna Sexauer and Mrs. Hilda Waltke, dear grandfather, brother-in-law and uncle.

Funeral from WACKER-HELDERLE Chapel, 3634 Gravois av., Wed., Oct. 9th, 3 p.m. Interment Old St. Marcus Cemetery.

**SCHWANDY**—

See Muir.

**SISTER MARY CYRILLA, S. S. M. (Maria Boeckers)**—Sun., Oct. 6, 1946, 5:25 a.m., of the Sisters of St. Mary.

Requiem mass Wed., Oct. 9, 5:45 a.m. at St. Mary of the Angels Mother House, 1100 Bellevue av. Funeral Wed., 3 p.m., to Old SS. Peter and Paul's Cemetery.

**STAHL, ANDREW J.** — 810 Russell, Fri., Oct. 4, 1946, 11:30 p.m., beloved husband of Mary A. Stahl (nee Rampich), dear brother of John Stahl and Marie Taylor, our dear brother-in-law and uncle.

Funeral from WACKER-HELDERLE Chapel, 3634 Gravois, Tues., Oct. 8, 1:30 p.m. Interment Sunset Burial Park. Deceased was a member of Royal League and Bartenders' Union.

**STEIN, DAISY (nee Raphael)**—Coburg dr. and Bellefontaine rd., Fri., Oct. 4, 1946, beloved wife of William Stein, dear mother of Richard E. and the late Ralph W. Stein, dear sister of the late Bessie Abert and our dear aunt.

Funeral Tues., Oct. 8, 3 p.m., from DREHMANN-HARRAL Chapel, 1905 Union bl. Entombment Oak Grove Mausoleum. A member of Blue Star Chapter No. 387, O.E.S.

**TEGETHOFF, JOSEPH B. SR.**—8750 Eulalie, Brentwood, Sun., Oct. 6, 1946, fortified with the sacraments of Holy Mother Church husband of Susan W. Tegethoff (nee Quail), father of Joseph B. Jr., John A., Robert E. Tegethoff and Florence Shelton, son of Cecelia and the late Frank Tegethoff, brother, father-in-law and grandfather.

Funeral Wed., 8:30 a.m., from the BOPP Chapel, Hanley and Forsythe, Clayton, to St. Mary Magdalen Church, Brentwood, 9 a.m. Interment St. Peter's Cemetery.

**ULLRICH, FERDINAND (FRED)**—4238 Grace, Fri., Oct. 4, 1946, 2 p.m., beloved husband of Louisa Ullrich (nee Stemple), dear father of Mary Muegge, Anna Roemerman, Bertha Smith, Angela Selby, Frances, Lawrence and Helen Ullrich, our dear brother, father-in-law, grandfather, great-grandfather, brother-in-law and uncle.

Funeral from KUTIS FUNERAL Home, 2906 Gravois av., Tues., Oct. 8, 8:30 a.m., requiem mass St. Anthony Church. Interment New SS. Peter and Paul's Cemetery. Member of St. Vincent de Paul Society, Third Order of St. Francis and Bakers' Union, Local No. 4.

**WOODS, FRED A.** — 1 Picardy lane, Ladue, passed away midnight Sat., Oct. 5, 1946, at the age of 64 years, beloved husband of Mabel L. Woods, dear brother of George Woods of Carlinville, Ill.; Paul Woods of Centralia, Ill.; and Len Woods of White Hall, Ill.

Remains at STREEPER Funeral Home, 2521 Edwards st., Alton, Ill., Mon., 4 p.m. Funeral services Tues., 2 p.m. Interment Oakwood Cemetery, Alton, Ill.

## LOST AND FOUND

BILLFOLD—Lost; lady's, red, zippered; vicinity Delmar-Aubert; reward. Walker, RO. 3488.

CHILD'S RED PURSE—Lost; red hat; Saturday; reward. PA. 6887.

COAT—Ladies' black, sequin trim; Saturday night; reward. DE. 0266.

COCKER SPANIEL—Lost; black male; or strayed vicinity Hi-Pointe; answers to "Snooper"; child's pet; reward. HI. 8195.

EARRING—Lost; rhinestone and ruby; set in gold crown; reward. LO. 8667, 9 to 3.

EYE GLASSES—Lost; Saturday; Kroger's, Lockwood in Webster; reward. RE. 1827.

GAS CAP AND RING OF KEYS—Lost; downtown; reward. HI. 6406.

GOLF CLUB—Lost; in Forest Park; Wilson No. 5 iron; to registered set; reward. ST. 6954.

IDENTIFICATION BRACELET — Lost; "Frances," "Fred"; reward. GO. 7955.

IDENTIFICATION BRACELET—Lost; Initials J. T. D.; vicinity St. Louis University; reward. ST. 4978.

IDENTIFICATION BRACELET — Lost; "Eleanor"; reward. PA. 9016.

LAMP STAND—Lost; old, white; reward. MU. 6887.

LOST—Billfold; veteran; money, important papers; on Broadway; reward. FR. 6163.

OVERCOAT, NIGHT CASE—Lost; containing swimming accessories and school books; Fri., Sept. 27, on Clayton 4:30 streetcar. Reward. FO. 3763.

PANTS—Lost; 3 pair men's, left on signboard in Wellston, Saturday; reward. CO. 0500.

PIN—Lost; gold, large topaz stone; 6 diamonds; generous reward. WE. 7193M.

POINTER—Lost; liver and white; female; in vicinity of U. City; reward. PA.0531.

POLICE-CHOW—Lost; female; 6 months, vicinity Maplewood; answers to Lassie; reward. ST. 7498.

PURSE—Lost; Corday, black, vicinity Sarah and St. Louis, or between Florissant and St. Ann's lane; keep money, please return purse and contents. GO. 8247.

PURSE—Lost; brown alligator; vicinity 23rd and St. Louis av., Sept. 30; reward. WAbash 625-M.

PURSE—Lost; contains money, receipts, social security card; reward. ATwater 1714W, after 5:30.

RIMLESS GLASSES—Lost; in brown case; Tower Grove bus. Reward. PR. 6095.

RING—Lost; white gold dinner ring with diamonds; Wellston shopping district, Sat. night; reward. MU. 4960.

SHOES—Lost; black lizzard; new; Famous-Barr box; Lynn's or Grand-Leader; reward. HI. 6904.

SHOES—Lost; lady's, child's; Walgreen's, Wellston; Saturday; reward. RO. 3095.

SHOES—Lost; new pair ladies' and money; downtown Saturday night; reward. LA. 7686.

SUITCASE — Lost; black; initialed "H.T."; near Union Station; reward. HU. 6424.

TYPEWRITER—Lost; Corona, also brief case containing papers valuable to owner only; reward. SI. 6093.

WALLET—Lost; brown; vicinity Park Plaza; keep money, return wallet and contents. CH. 7797.

WHITE POINTER—Lost; in Walnut Park. Call CO. 8115.

WRIST WATCH—Lost; ladies' white gold Gruen; vicinity Grand and Lindell, or Elks Club; reward. EV. 0498.

WRISTWATCH — Lost; lady's; rose gold Bulova; black strap; vicinity Chase Hotel; reward. CA. 6873.

WRISTWATCH — Lost; lady's, yellow gold; keepsake; vicinity Mazie Riding Stable, 3015 Missouri (rear).

WRISTWATCH—Lost; lady's; Hodiamont car; Sunday night; reward. FO. 0938.

WRISTWATCH—Lost; lady's gold, Hamilton; brown cord band; liberal reward. FOr. 6431.

WRIST WATCH—Lost; man's "MIDO", $20 reward. FL. 2882.

## FOUND

MALE COLLIE—Humane Society, 1210 Macklind.

## PERSONAL

ANYONE knowing whereabouts of Roscoe Agee please have him contact Ida Hartwig, phone 589R, or P.O. Box 62, Pryor, Okla.

ANYONE knowing the whereabouts of Walter Marrs, please write Box C-130, Post-Dispatch. Important.

## SPECIAL NOTICES

SPECIAL NOTICE—I, Virgil A. Clark, of 1436A Monroe, City of St. Louis, State of Missouri, do hereby give notice that I will not be responsible for any debts contracted after this date by anyone except myself.

(Signed) VIRGIL A. CLARK.

## SEALED PROPOSALS

BIDS will be received at the office of the Board of Public Service, Room 208 City Hall, until 12:00 m., Tuesday, October 29, 1946, for the construction of Western Part of Runway 12 R-30 and eastern part of Taxiway T-7 with drainage facilities necessary thereto, Lambert-St. Louis Municipal Airport, St. Louis County, Missouri. Plans and specifications may be obtained and form of contract may be examined at the office of the President of the Board of Public Service, Room 325 City Hall.

## SEALED PROPOSALS

UNITED STATES OF AMERICA, represented by the United States Maritime Commission, announces the sale to Veterans of vessels listed and described below in accordance with Public Law 716, 79th Congress. Other terms and conditions under which these vessels will be sold and pertinent information are set forth in the Announcement, Number VP-1, dated October 7, 1946. Name, Official Number, and-or Government Designation, Price, Description, Length in Feet and Type:

| | | | |
|---|---|---|---|
| PORTLAND, MAINE | | | |
| JOY II (1-J-590) (C-21323) | $1,200 | 38 | Yacht (Wood) |
| BK-5211 | 100 | 60 | Knock Down Cargo Barge (Wood) |
| GLOUCESTER, MASS. | | | |
| CG-30084-F | 500 | 30 | Fireboat (Steel) |
| PROVIDENCE, R. I. | | | |
| CG-30049-F | 500 | 30 | Fireboat (Steel) |
| QUONSET POINT, R. I. | | | |
| C-1995 | 500 | 60 | Utility Boat (Wood) |
| DAVISVILLE, R. I. | | | |
| INGRID (C-18327) | 400 | 29 | Work Boat (Wood) |
| FRALLS ISLAND, N. Y. | | | |
| JAMES J. MINOT (218898) | 1,000 | 49 | Work Boat (Wood) |
| ST-201 | 2,500 | 46 | Tug (Wood) |
| T-1 | 13,000 | 65 | Work Boat (Wood) |
| Q-10 | 1,000 | 61 | Patrol Launch (Wood) |
| NATALIE (Q-29) | 600 | 39 | Yacht (Wood) |
| GYPSY (218543) (Q-27) | 2,500 | 65 | Yacht (Wood) |
| P-748 (C-36250) | 3,500 | 63 | Rescue Boat (Wood) |
| L-42 | 1,500 | 64 | Freight Boat (Wood) |
| ST. GEORGE COAST GUARD BASE, STATEN ISLAND, N. Y. | | | |
| BLUE SWAN (23867) | 300 | 53 | Yacht Hulk (Wood) |
| BOLLING FIELD, D. C. | | | |
| J-2118 (C-51680) | 500 | 33 | Plane Rearming Boat (Wood) |
| J-2120 (C-51682) | 500 | 33 | Plane Rearming Boat (Wood) |
| J-2121 (C-51683) | 500 | 33 | Plane Rearming Boat (Wood) |
| QUANTICO, VA. | | | |
| PRB (C-9000) | 200 | 33 | Plane Rearming Boat (Wood) |
| LITTLE CREEK, VA. | | | |
| AVR (C-9460) | 750 | 63 | Rescue Boat (Wood) |
| AVR (C-9470) | 750 | 63 | Rescue Boat (Wood) |
| AVR (C-9471) | 750 | 63 | Rescue Boat (Wood) |
| AVR (C-9502) | 750 | 63 | Rescue Boat (Wood) |
| BERKLEY, VA. | | | |
| MABEL S. II (238179) | 5,500 | 53 | Yacht (Wood) |
| CHARLESTON, S. C. | | | |
| AC-4 | 1,500 | 42 | Army Command Boat (Wood) |
| BK-319 | 100 | 60 | Barge (Wood) |
| BK-418 | 100 | 60 | Barge (Wood) |
| BK-1608 | 100 | 60 | Barge (Wood) |
| BK-2857 | 100 | 60 | Barge (Wood) |
| GT-1889 | 750 | 41 | Marine Tractor (Steel) |
| GTS-1 | 1,000 | 41 | Marine Tractor (Steel) |
| GU-2596 | 500 | 38 | Marine Tractor (Steel) |
| J-165 (Ex P-1156) | 600 | 31 | Cabin Cruiser (Wood) |
| J-1291 | 1,500 | 31 | Rescue Sea Sled (Wood) |
| J-1293 | 1,500 | 31 | Rescue Sea Sled (Wood) |
| J-1296 | 1,500 | 31 | Rescue Sea Sled (Wood) |
| J-1297 | 1,500 | 31 | Rescue Sea Sled (Wood) |
| J-1298 | 1,500 | 31 | Rescue Sea Sled (Wood) |
| J-1299 | 1,500 | 31 | Rescue Sea Sled (Wood) |
| J-1300 | 1,500 | 31 | Rescue Sea Sled (Wood) |
| J-1301 | 1,500 | 31 | Rescue Sea Sled (Wood) |
| J-1302 | 1,500 | 31 | Rescue Sea Sled (Wood) |
| J-1305 | 1,500 | 31 | Rescue Sea Sled (Wood) |
| J-2356 | 600 | 23 | Launch (Wood) |
| DAYTONA BEACH, FLA. | | | |
| C-1992 | 500 | 60 | Utility Boat (Wood) |
| C-1994 | 500 | 60 | Utility Boat (Wood) |
| C-1996 | 500 | 60 | Utility Boat (Wood) |
| C-1998 | 500 | 60 | Utility Boat (Wood) |
| C-1999 | 500 | 60 | Utility Boat (Wood) |
| C-2000 | 500 | 60 | Utility Boat (Wood) |
| C-2215 | 500 | 60 | Utility Boat (Wood) |
| C-2216 | 500 | 60 | Utility Boat (Wood) |
| C-2219 | 500 | 60 | Utility Boat (Wood) |
| C-2222 | 500 | 60 | Utility Boat (Wood) |
| AVR (C-9449) | 5,000 | 63 | Rescue Boat (Wood) |
| AVR (C-18367) | 5,000 | 63 | Fireboat (Steel) |
| NEW ORLEANS, LA. | | | |
| CGB-38068 | 1,000 | 38 | Marine Tractor (Wood) |
| CORNELIUS KROLL (238303) (YTL-735) | 15,000 | 62 | Harbor Tug |
| IROQUOIS (YP-539) | 4,000 | 53 | Yacht (Wood) |
| GT-1196 | 1,000 | 35 | Marine Tractor (Steel) |
| MOONBEAM (J-2075) | 1,200 | 26 | Yacht (Wood) |
| J-52 | 500 | 37 | Covered Launch (Wood) |
| J-399 (57281) | 150 | 16 | Open Launch (Wood) |
| LIVELY LADY (J-1049) | 800 | 31 | patrol Boat (Wood) |
| MISS DOLLY (J-2081) | 200 | 22 | Cabin Launch (Wood) |
| JR-62 | 1,500 | 34 | Speed Boat (Wood) |
| P-393 | 3,000 | 63 | Rescue Boat (Wood) |
| P-727 (C-36223) | 3,000 | 63 | Rescue Boat (Wood) |
| TOLEDO, OHIO. | | | |
| MAR MID (39-A-581) (CG-26082) | 300 | 26 | Speed Boat (Wood) |
| TRAVERSE CITY, MICH. | | | |
| PILOT II (234367) (B-3) | 2,500 | 45 | High Speed Yacht (Wood) |
| CHICAGO, ILL. | | | |
| GROVES STOKES (236975) | 6,000 | 52 | Towboat (Steel) |
| NO NAME (30-ft. motor launch (Hull 12624) | 600 | 30 | Launch (Wood) |

Prospective buyers may obtain copies of the Announcement, No. VP-1, upon application to the U. S. Maritime Officials listed hereinafter: Port Representative 312 Fore Street, Portland 3, Maine; District Manager, 40 Broad Street, Boston 10, Mass.; Atlantic Coast Director, 45 Broadway, New York 6, N. Y.; Port Agent, 1015 Chestnut Street, Philadelphia 7, Pa.; District Manager, 22 Light Street, Baltimore 2, Md.; District Manager, Warehouse 4-C, Maritime Commission Terminal, Norfolk Army Base, Norfolk, Va.; Port Representative, 610 Peoples Building, Charleston 4, S. C.; District Manager, Savannah Bank and Trust Co. Bldg., Savannah, Ga.; Port Agent, Graham Building, Jacksonville 2, Fla.; Port Agent, First National Bank Building, Tampa 2, Fla.; Assistant District Manager, 348 Baronne Street, New Orleans, La.; Port Agent, 423 Federal Bldg., Mobile 10, Ala.; Acting Chief, 1212 No. Lakeshore Drive, Chicago, Ill.; Port Agent, Federal Office Bldg., Galveston, Texas; and Director, Small Vessel Sales, Commerce Bldg., Washington, D. C. Priority certificates will be required and should be obtained from the nearest Office of War Assets Administration. Copies of the Announcement are also available at these offices. Offers to purchase, as set forth in the Announcement, No. VP-1, must be mailed to the Director, Small Vessel Sales, Commerce Building, Washington 25, D. C., and must be received before the close of business at 5:15 p.m., Eastern Standard Time, October 22, 1946. A. J. Williams, Secretary, United States Maritime Commission.

## BUSINESS PERSONALS

THE TRION CO.—We are set up for lacquer dipping; wood or metal; large or small. Call LO. 5481 for job estimates. Evening appointments accepted.

BUSINESS MAN with capital will invest for expansion any legitimate business. CH. 5858. Box C-191, Post-Dispatch.

RESERVED SEATS—For Veiled Prophet parade; high elevation. 3635 Laclede.

TUTOR—Experienced, remedial work and 3 "R's" a specialty. FO. 9239.

WATCH REPAIRS — 10-day service. TISHK-MYERS, 510 Pine. CH. 7162.

## COAL, WOOD, KINDLING

A CANTINE No. 4 oiled stoker $5.15 or No. 10 oiled stoker $5.35; cash or budget plan. Call day or night. Cretton Coal Co., 1398 N. 40th. HEmlock 1419.

POTEAU CHIEF Okla. hard clean lump coal; Ark. lump, $11.70; Little Egypt oil-treated stoker coal, $6.10 ton; W. Va., 3½x1¼, $10.95. Baldwin Co., 827 S. 23d. CE. 0303.

ARKANSAS LUMP OR EGG—Fresh, better quality; less slack; directly off car to you. BRAUDIS COAL CO., 4251 Laclede. NE. 6363.

IMMEDIATE delivery on Arkansas lump or egg; Laclede coke; Solarite; Cantine; Energy or Orient stoker. BURKE BROS. COAL CO., 909 Hickory. CH. 1268.

STOKER COAL—Number 4, ¾x5-16, oiled, $5.25; No. 10, ½x10, oiled, $5.50 load lots. NE. 2323. STROTHER, 1429 Whittier.

WEST VIRGINIA lump or egg. Cantine 10 mesh stoker, Franklin County 10-mesh stoker; cash or budget plan. BRAUDIS, 4251 Laclede. NE. 6363.

STOKER COAL—Number 4, ¾x5-16, oiled, $5.25; No. 10, ½x10, oiled, $5.50; load lots. NE. 2323. Strother, 1429 Whittier.

STOKER COAL—All grades; 10 mesh. C. McGowan, 2813 Lafayette. GR. 2141.

Save more than one-third the cost.

## COAL, WOOD, KINDLING

KINDLING—New pine, cut lengths; $5 load on your trucks. 6300 N. Broadway. Mittong & Spruell.

VARIOUS grades of coal and wood. Domestic, PR. 9283, 2643 Chouteau.

BAG COAL and kindling delivered Oultman, 5227 College. CO. 3454.

KINDLING — Chopped, clean. Wells, 1512A Palm. CE. 9959.

10 BASKETS or bundles, $3. 6914 Southwest, ST. 6171. W. Seeba.

10 BASKETS kindling, $2.50 delivered. GO. 2280. Frank, 6125 Natural Bridge

KINDLING—$5 load; delivered. WATSON, 1425 S. Cardinal. PR. 6997.

## JEWELRY & DIAMONDS

WRIST WATCH—Dainty, white gold, set with 16 diamonds, $250; onyx pendant, pearl and gold earrings, $15. RO. 3760.

BEAUTIFUL new diamond Masonic ring, will sacrifice; by private owner. Box M-123. Post-Dispatch.

PERLES — 807 Pine; fine diamonds; jewelry, watches; new and unredeemed.

WEDDING RING—25 small diamonds, $100. GR. 9041.

## JEWELRY, DIAMONDS WTD.

WANTED—DIAMONDS, OLD GOLD—Jewelry, silver; condition no object; our immense retail business enables us to pay you more. Get Sparber's free estimate before selling; we are known as the largest buyers and sellers of used jewelry in the city; we are not pawnbrokers; no packages accepted by mail or express. H. SPARBER CO., 705 Olive st. (1) CH. 8143.

WHEN SELLING old gold, jewelry, silverware, diamonds, watches, consult Sparber; appraisals and valuations cheerfully given without obligation; see your old friend Sparber; established in St. Louis over 27 years. 705 Olive st. (1)

ANTIQUE JEWELRY — Sterling silver and broken jewelry; high cash prices; bring or mail to B. Lowe, 211 N. 7th, 4th floor Holland Bldg., GA. 4678. Free mailing containers sent upon request.

DIAMONDS Wtd.—All kinds; sell now at present high prices to B. LOWE, 211 N. 7th, 4th floor. Holland Bldg., GA. 4678. Free mailing containers sent upon request.

DIAMONDS Wtd.—We pay high market prices for diamonds and jewelry estates. BAUMAN MASSA JEWELRY CO., 720 Olive, 2d floor. MAin 0895.

THE DIAMOND SHOP—Get our price before selling diamonds, rings, bracelets, brooches, watches; established 35 years. 722 Locust st. CH. 1062.

WHY keep your diamonds, old gold and jewelry in a safe deposit box? Sell to H. MILLER, 505 Olive. GA. 5471. Established 1888.

HESS & CULBERTSON JEWELRY CO. will buy diamonds, old gold and silver. 826 Olive st., St. Louis 1, Mo.

OLD GOLD, broken jewelry, silver, diamonds, kodaks. John Miller, 205 N. 6th

DIAMOND, broken jewelry, gold, silver, antiques. Friedman Jewelry, 106 N.7th.

## SWAPS

WILL TRADE 1947 Studebaker Champion for late model car and rental of 5 or 6-room West End apartment. Call between 9 and 5, FEnton 7183.

PHOTO MACHINE—Complete with dark room; 3 for 25c; direct positive; will trade for 1 acre i ncounty. 5821 N. Fourteenth st.

1939 BUICK COUPE for late model panel truck, ½ or ¾ ton. Box M-404, Post-Dispatch.

GALVANIZED IRON—26 or 28 gauge for 8 or 10 ft. Chicago steel brake. RO. 7111. 548 DeBaliviere.

BONDED WHISKY at ceiling price for new Chevrolet at ceiling price. GO. 9621.

TRADE—Metal spraying outfit; sprays metal, not paint; for farm or club site with acreage. 4918 Maffitt.

WILL TRADE two new automobiles at ceiling price for garage heating plant. Box P-284, Post-Dispatch.

SAXOPHONE—Martin B flat tenor; for trade on car, 1937 to 1941 model. Box M-316, Post-Dispatch.

BICYCLE—Racer, for deer rifle. HU. 8527.

30 ACRES—Shirley, Mo., for clubhouse, truck or ? AT. 5718.

BEAUTIFUL 65x155-ft. lot in U. City, 69xx west, for new car or ? MU. 0100

SWAP violin and guns for 1 or 1½ hp. motor. GA. 7132.

# BUSINESS DIRECTORY

## ASH HAULING

ASHES, rubbish, top soil hauled. Hooker, 1549A Tamm. ST. 7250.

HAULING—Ashpits, basements cleaned. GEORGE, 2336 S. 13th. SI. 2567.

## AUTO REPAIRING

AUTOMOBILE SAFETY GLASS — Installed while you wait; glass furniture tops, any size, made to your order. TAYLOE GLASS CO., 2944 Locust. FR. 6077.

AUTO GLASS — AUTO GLASS — A broken glass is dangerous; installed while you wait; come in now. WALDMAN'S, 4444 Easton, NE. 4315.

## BRICKLAYING, TUCKPOINTING

IF YOUR chimney needs tuckpointing or your roof leaks. Call Edward Potter, 120 Larkin, Williams rd., Valley Park 92F22. Estimates.

TUCKPOINTING, ROOF REPAIRS — Reasonable. Owens, 4040 Olive st., FR. 3890, after 8 p.m.

TUCKPOINTING, chimney and roof repairs; reasonable. McCain, JE. 9445, 4251 W. St. Ferdinand.

TUCKPOINTING — Immediate service, free estimates. COY, HARDWICK, 1741 Preston pl., PR. 8011.

TUCKPOINTING, chimneys cleaned, repaired, waterproofing. Payne Bros., JE. 4280, 4265 Washington.

TUCKPOINTING, painting, roofing, ash pit building; reasonable. BILLINGS, 3231 Eads. GR. 7866.

TUCKPOINTING—Repair roofs. Eugene Schmitt, 5263 Vernon. RO. 9341.

TUCKPOINTING, plastering, brick work. Dennis, 4563 North Market, FO. 2990

## CARPENTERS AND BUILDERS

BEILENSON SALES AND SERVICE CO. —General carpentry and home modernization; complete remodeling of kitchen and bathrooms a specialty; special cabinet work; roofing, siding, insulation, etc. 5914 Clayton, HI. 4888

GENERAL REPAIRS of buildings and equipment. MIKE POLITO, 1112 Montgomery, CE. 7794.

GENERAL CARPENTRY—Immediate attention; quick estimates. Criger, 1830 N. Jefferson. GA. 1169.

GENERAL REPAIRS—Carpenter, roofing, cement and stone work. G. L. Pieper, 5540 S. Grand. FL. 4211.

CARPENTER repairs, windows fixed. Eugene Schmitt, 5263 Vernon. RO. 9341.

ALTERATIONS—Remodeling, repairs and construction. G. Gosney, LO. 6088. 2314 Telegraph.

GENERAL REPAIRS—Porches, garage. Lester, 4415 Ashland. EV. 1147.

CARPENTER—Building and repairing. MOORE, 4448 Cottage. MU. 2667.

REPAIR HOMES, porches. CHENEY, 5533A Holly Hills. PL. 1665.

RESIDENTIAL REPAIRS—Stolle, DE. 0491. 925 Catalpa av.

REPAIR homes, porches. Cheney, 5533A Holly Hills, PL. 1665.

CARPENTERS and general repair work. SULLINS, 3538 Magnolia, SI. 3259.

CARPENTERS—New homes or remodeling. Richter, 3960 Wyoming. PR. 5590

## CARPET, RUG CLEANING

EXTRA SPECIAL 9x12 chemically renovated through and through, $3.20; sized free. FURNITURE SERVICE, 3404 Walnut. NE. 3838.

SPECIAL — 9x12 rug, cleaned and sized, $3.25. Penrose Cleaners, 3825 West Florissant. EV. 9136.

MARVEL rug cleaning, carpet cleaning. Veteran. CH. 4458. 1503 Chestnut.

## CONCRETE, CEMENT WORK

CONCRETE WORK of all kinds; porches, steps, sidewalks, driveways, basements, garage floors, ash pits, waterproofing, etc. Mitchell, 5222 Shaw, GR. 7497.

DRIVES, walls, floors, slabs; residential and commercial. For durability and economy call WILDT, 5848 Etzel. CA. 0634.

DRIVEWAYS — Concrete and asphalt. BRITTON, 1320 Glasgow. JE. 3767.

## DETECTIVES

DETECTIVE WILKERSON shadows, investigates, locates missing people; associated agents in principal cities; consultation free and confidential; licensed; bonded. 320 N. Grand. JE. 8894.

EDITH WINSTON, manager of Allied Detective Agency; we specialize in marital troubles, shadows, investigates, locates missing persons. Strictly confidential. Licenses. bonded. 3564 Olive. FR. 4547. Nights, Sidney 1093.

DETECTIVE ELDER shadows, investigates, locates missing persons; consultations free; licensed; bonded; 24-hour service. 5112A Jamison. PL. 2518.

DETECTIVE MARIAM shadows, traces, locates everywhere; strictly confidential; licensed, bonded. CA. 0776. DE. 3527. 6826 Bartmer.

## DRESSMAKING—TAILORING

DRESSMAKING—Children's clothes a specialty; doll bridal outfits, curtains, drapes. Kay, DE. 5754. 3535 Clarence.

CUSTOM-MADE LEATHER JACKETS; reline jackets; replace zippers; also repair. MAX KUTTEN, 1515 Market st., St. Louis 3, Mo. GA. 6767.

SEWING — Reasonable. Marie, 3817 Utah. LA. 6064. FL. 9064. FL. 2320

## ELECTRICAL REPAIRING

APPLIANCE SERVICE—We service refrigerators, washers, vacuums, etc.; guaranteed service. Bailey's Service, SI. 0361. 3668 Blaine.

WASHER REPAIR — Northside Appliance, 1834 Cass, CE. 4578.

## ELECTRICAL REPAIRING

GRUNOW refrigeration's authorized service; genuine parts. SHOW BOAT, 2618 Chouteau 3, PR. 7030.

WASHERS — Rebuilt; bought and sold. FIXIT SHOP, 5262 Delmar, FO. 9105

## ELECTRIC WIRING, ETC.

COMPLETE ELECTRIC WIRING—Repairing; licensed, bonded, insured; union shop; sell fluorescent lighting; will install. L. KRAMER ELECTRIC CO., 710 Hamilton, DE. 4669.

ELECTRICAL contracting and repairing. TOBIN, 3328 N. 9th. CE. 1163.

ELECTRICAL wiring, repairing, licensed. MILLER, 6022 Arsenal, HI. 3194.

## FURNACE REPAIRING

WE CLEAN all makes of furnaces, also install furnaces, stokers and blowers. Baldwin Co., 827 S. 23d. CE. 0303.

H. C. FURNACE CO.—New installations, cleaning; repairing; guaranteed work; prompt. 2123 Edmund, CO. 3409.

COMPLETE heating service; gas, oil, coal; repairs; installations. Stockmoor Eng. Co., 1309 N. Grand. NE. 5793.

FURNACE repairing and cleaning. H. & G. HEATING SERVICE, EV. 6773. 5728 Floy. Prompt service.

GUTTERS cleaned; work done expertly by veteran. Richard A. Smith, 7220 Wise. HI. 5745.

FURNACE REPAIRING — Jos. Gaines, 3423 Olive. DE. 1234.

## FUR REMODELING

FUR remodeling, repairing and storage; expert workmanship. SPRY FURS, 705 Olive, Suite 225, GA. 6238.

RESTYLED, repaired, relined, cleaned. Griggs, 2620 St. Louis. NE. 4075.

## GENERAL HAULING

ASHES, RUBBISH HAULED—Reasonable. Hy McCain, 4133 Evans, NE. 2031.

ASHPITS CLEANED—General hauling. S. J. Mudd, 4217A Virginia. HU. 7402.

FAST EXPRESS—Light hauling; Illinois or Missouri; safe, dependable. Sidney 4427. WALLACE, 2126 Lafayette.

HAULING — Any kind; reasonable. Frank Herrell, HI. 9223, 7140 Lanham.

GENERAL Hauling. A. L. Dowd, 2800 Spruce. JE. 0267.

GENERAL HAULING and ashpits. — NE. 5516. E. Burnett, 1812 N. Sarah

LIGHT HAULING AND EXPRESS — La Porte, 6289A Bartmer. CA. 5721.

ASHES, rubbish and general hauling. BARTLETT, 4060 Evans, NE. 6807.

ASHES, rubbish, general hauling. SANDERS, 3630 Blair. GA. 5590.

LIGHT HAULING and express; reasonable. O'Neil, RO. 8780. 5446 Easton.

GENERAL HAULING—Sherman Hicks, 2633 Iowa. SI. 5930.

## HAIR REMOVED

SUPERFLUOUS HAIR, HOLES, WARTS REMOVED—Permanently; by multiple needle electrolysis; best medical references; years of experience; consultation without charge. ESTHER L. FOX, 898 Arcade Bldg., 8th and Olive. CH. 5213.

PERMANENTLY—Multiple needle electrolysis; 35 years' experience in St. Louis; best medical reference; office comfortably air-conditioned. AIDA L. MAYHAM, 346 N. Euclid, corner Pershing. FO. 6180.

UNWANTED hair removed permanently by graduate nurses; multiple needle electrolysis method; consultation free. 231 Metropolitan Bldg., Grand and Olive. JE. 4141. Mabel Schaffner, R.N., and Niva Phelps, R.N.

UNWANTED hair, guaranteed removed; improved electronic or multiple-needle method; treatments $2 and up; consultation free. RUPERT & RUPERT, 818 Olive, Suite 467. GA. 1936.

UNWANTED HAIR REMOVED FOREVER — Best references; expert work; 20 years experience; thoroughly reliable. THERESA A. HEICK, 457 N. Kingshighway. FO. 6528.

HAIR—Moles, removed; experienced. E. Callen, 1823 Ry. Ex. Bldg. CH. 1269

HAIR, MOLES, WARTS removed forever. MARIE T. PARIS, 705 Olive. CH 3435

## HARDWOOD FLOORS

CALL FO. 0208 — Floors and stairs sanded and refinished; just like new; reasonable; guaranteed work; estimates cheerfully given; immediate service; new floors installed; no job too large or too small. Midwest Floor Co., 6919 Corbitt.

WE SPECIALIZE in sanding and refinishing old floors; new floors installed; pine and stairs a specialty; satisfaction guaranteed; prompt service; call for estimate. H. & L. Floor Co., 1535 Ogden. EV. 8172.

FLOOR CO.—Refinishing at its best; special rates. 6132 Victoria. HI. 6302.

LENOX FLOOR CO., 5047 Ridge; we specialize in laying and refinishing new floors; sanding old floors and stairs; hardwood or pine; all work guaranteed. Call FO. 5124.

STRAIT & SON FLOOR CO., FO. 3750. FLOORS, stairs refinished; new floors installed; reasonable. 5091 Ridge.

## INSULATION

APPLICATORS — Rock wool insulation; free estimates; terms. Superior, PL. 1085, 6811 Pennsylvania.

BEAT THE HEAT—Insulate with rock wool from Hill-Behan Lumber Co., 6515 Page, DE. 1111.

ROCK WOOL blown in by experts; estimates given; terms. COMFORT, 5731 Goener. HU. 5985.

## LANDSCAPING

LANDSCAPING BY PRING—Specialist; this is the month to sod your lawn; we cultivate your ground to the depth of 6 inches, hand grade for drainage, fertilize, lay sod, tamp, roll, water and add pure blue grass seed to the turf, all for 50 cents a square yard. 4211 Botanical. SI. 4050.

QUALITY SOD AND SEED CO.—We specialize in sodding and seeding Illinois bluegrass; it's time to do your sodding or seeding; let us do it for you; we have lawn seeds, fertilizer, sod and top soil at 3838 Bates st., PL. 2920; estimates given; we deliver.

DANGEROUS TREES safely serviced; have us trim or remove those dangerous trees expertly; completely insured; reliable. Petrov Brothers, 5958 Plymouth, CA. 5958. WAbash 1999-M.

EXPERT fruit tree pruning; scientific tree trimming; large trees removed; insured. P. H. Jones, 906 Chambers. CHestnut 0499.

WE specialize in tree removing, fall trimming and cutting back. Parshall, 4208 Chouteau, FR. 2133.

WE specialize in tree removing, fall trimming and cutting back. Parshall, 4208 Chouteau. FR. 2133.

REMOVING TREES—Trimming, wood sawing. KELLER, 2616 Slattery. NE. 5679.

EXPERT TREE TRIMMING—Removing estimates. Owens Brothers, 6825 St. Charles rd., CO. 3981.

TREE TRIMMING — Removing dangerous trees; experienced. Wm. Hood, 920A Tyler. CH. 1518.

SOD DELIVERED—Laid extra; fertilize, trees trimmed; dirt. Hale, 4021 Westminster, NE. 7072.

TREES trimmed and removed. Rodgers, Sidney 6044. 2401 S. Broadway.

## MISCELLANEOUS NOTICES

TILE repair work and tile sink tops our specialty; 1st class work. HI. 3341, W. H. Ary, 7031 Manchester.

BOILER REPAIRING, instal steam heat and hot water systems. Bob Hayes. 6713 Scofield. DE. 5684.

## PAINTING

SERVICE DE LUXE—Call today; on the job tomorrow; Sullivan Building Cleaning and Painting Co.; best grades of paint used; newest, modern methods of steam cleaning; efficient waterproofing and caulking; fully insured; 100% union. Call Ed Sullivan, STerling 0006 or WYdown 0386, 7006 Plateau.

RESIDENTIAL and industrial painting; the best in lead and oil. Call now; immediate action; union; fully insured. Rose and McClain. NE. 7898. JE. 1665.

ADAMMEYER DECORATING CO.—Exterior, interior painting, wall washing, paper cleaning; prompt service; years of experience; estimates gladly given; guaranteed. PA. 6429, 5821 Clemens.

AAA PAINTING—No job too small; best materials used on all work; free estimates; prompt service; veteran. E. Hall, 7405 Nottingham, ST. 5347.

PAINTING, papering, steam scraping, cleaning, patch plastering and tuck pointing. McClelland, ST. 6751. 6655A Manchester.

VETERAN — Painting beautiful homes our specialty; interior and exterior; prompt service. BAILEY, 1908 Angelrodt, GA. 5727.

WE can do your painting now; 25 years in business; pure Dutch Boy white lead and oil. PATTERSON, 714 Walton. FO. 9625.

PAINTING AND PAPER HANGING as it should be done; reasonable. Alex, 1929A Warren, CE. 4381.

FINE INTERIOR PAINTING—Large or small. CE. 0264. Neighborhood Painting & Decorating Co., 2506½ N. 22d.

PAINTING—Interior and exterior; wall washing; work guaranteed; reasonable. Malone, 5972 Page. PA. 8898.

PAINTING, papering; interior, exterior; first class work. Peeler, 1706 S. 8th. CE. 0214.

RATHSKELLER and rumpus rooms designed and painted; estimates given. Kelsey, 4315 Walsh. LO. 2779.

PAINTING, paper hanging and steaming; expert work. Browning. 4172 Walsh. LO. 8343.

PAINTING-PAPERING — Prompt. Roy Appleman, 3921 Winnebago. LA.0194

PAINTING, papering, refinishing. 1st class work. AL. 4365a Cook. JE. 2409.

EXTERIOR and interior painting, residential and commerical; insured. YEACKLE, 7620 Lynn. PA. 7409.

SIGNS—For everything in signs. C. Ruth, 6180 Delmar. PA. 7600.

## PAPER HANGING, CLEANING

MODERN Decorators, paper hanging, painting, old paper removed, plaster repaired; prompt service; quality workmanship guaranteed; veterans. GA. 5121. 1909 Hickory.

1st CLASS papering, painting, plastering. Wolf, 2922 Belt, GO. 7447.

## PAPER HANGING, CLEANING

FIRST CLASS PAPER HANGING, painting; old paper removed; patch plastering; cleaning; guaranteed; prompt service. L. Butler, 2644 Russell. LA. 2746.

PAPERING, painting, steaming; complete interior, exterior decorating; first class work guaranteed; prompt service. RO. 4383. Lee Heinold, 4936 Lotus.

PAPERING, painting, steam scraping; arches built. ATCHISSON, 7114 Lindenwood. HI. 3031.

PAPERHANGING, cleaning, painting; guaranteed, reasonable. Alcorn, 4057 Hartford, PR. 0933.

PAPERHANGING, painting and patch plastering. Call Roy Pool, 3030 New Ashland pl., NE. 7634.

PAPERHANGING, painting, cleaning; reasonable; prompt and efficient service. Smith Bros., CH. 9699, 1707A S. 9th.

PAPERING, painting, steam scraping; 15 years' experience; do own work. PFEIFER, 2706A Ann. GR. 2368.

PAPER CLEANING, paint washing; veteran resuming business. P. B. Hansen, 5105 Delmar. RO. 7147.

PAPERHANGING — Done immediately; first-class. GEORGE MARTIN, 1709 N. Spring, JE. 6524.

WALLPAPER cleaning, paint washing. J. H. Vest, HI. 3978, 1328A Tamm.

PAPERHANGING — Paper removed. REESE, 1216A Hodiamont, CA. 1885.

ALTMAN—Paper hanging; 20 years' experience. 1431 Blackstone, CO. 5089.

PAPERING, PAINTING — Estimates. STEVENS, GA. 0982, 1923 S. Ninth.

PAPERING, painting; work guaranteed. Schoemehl, 6511 Plymouth, RO. 8051.

PAPERING—Painting, old paper removed. Dott, 3816A Greer, FR. 5489

PAPERING-PAINTING—AL SUTTON, 1929 Belt, EV. 7791.

PAPERHANGING, painting, plastering. Lee, 5061 Lotus. RO. 1744.

PAPERING, painting, patch plastering. Stover, NE. 8651, 620 N. Sarah.

WALL washing, paper cleaning. Searcy, 5381 Geraldine. GO. 1161.

## PLASTERING

PATCH PLASTERING, painting, paper steaming; good work; quick service. James Elliott, 1323 Pendleton, FR. 6538.

DO YOUR PLASTERING NOW — All patch work neatly done; workmanship guaranteed. SCHNEIDER, 2149 Alfred. GR. 3496.

ALL TYPES PATCH WORK—Immediate service; all work guaranteed. HI. 4760. Hutson, 6936A Waldemar.

PLASTERING—Over 30 years in business. Jos. B. Tegethoff, 8750 Eulalie. RE. 6067.

PLASTERING—H. GERLACH, 6421 Hoffman, STerling 5779.

CALL HESSELMEYER for any plastering job. 1942A Arsenal. LA. 4559.

## PLUMBING

PLUMBING—Overhauling; repair work. GIESLER, 2926 Harper, JE. 8529.

H. W. EASTER — Plumbing, heating; work reasonable. 4338 Papin. JE.6432

SEWER SERVICE—Repairing a specialty. Kellogg, 3157 Watson, HI. 2217.

SEWER CLEANING — OLSON'S ROTO ROOTER. CA. 5654. 1326 Ferguson.

## ROOFING AND SIDING

CALL Central Roof and Siding Co., JE. 0751 or FO. 1556; leaks in roofs or new roofs; brick and asbestos siding experts; union labor; 3 years to pay. 3665 Market st.

SHINGLE and flat roofs applied; roof repairs; rock wool insulation blown in; all work guaranteed. Alladin Co., 227 Newell. GO. 2458. ATwater 2274-J evenings.

SHINGLE and flat roofs, brick and asbestos siding for frame homes, rock wool insulation, blown in; union roofers, fully insured; estimates given. HILL-BEHAN LUMBER CO., 6515 Page.

SHINGLE ROOFS, slate and tile repair; flues repaired; can do now. TOPSIDE ROOFING SERVICE, 1323 Clinton, GA. 0754.

CALL JE. 9445 for new roofs, installed, and for chimney repairs; reasonable. McCain, 4251 W. St. Ferdinand.

ROOFS REPAIRED—Slate, tile; gutters cleaned and repaired; work guaranteed. W. G. Odom, 3536 Olive. FR. 0095.

TUCKPOINTING and roofing. Reasonable. Owens, 4040 Olive. NE. 3985 days, FR. 3980 nights.

ROOFING and siding applied, chimney work and leak repairs; terms. Superior, PL. 1085, 6811 Pennsylvania.

LET US clean and repair your gutters before the fall rains. Stewart, 2008 Kraft, ST. 0864.

ROOFS, SIDING, INSULATION applied; terms. Home Comfort, 6146 Delmar. DE. 0690.

ONE-DAY SERVICE on roof repairs, new roofs; work guaranteed. BLADES, 4207 Swan. FR. 3671.

ROOFS AND CHIMNEYS patched and repaired; guaranteed. Patterson, 714 Walton. FO. 9625.

SLATE, tile repaired; new roofs applied. R. C. Roofing, 6438 Ridge. GO. 8194.

## STORAGE, MOVING, EXPRESS

MOVING—Experienced; local and long-distance; low rates; insured and licensed to any point in Missouri and Illinois. Gregory Moving Co., GR. 3456.

STORAGE — Low rate; modern warehouse; local and distance moving. VON DER AHE, 4601 Olive. FO. 6647.

## UPHOLSTERING

UPHOLSTERING—Slipcovers, repairing. St. Louis Up., 933 Walton, FO. 5047

## WATERPROOFING

PREPARE for winter. Let us seal out winter dampness by waterproofing your home. GA. 2147. Curtis, 2537 Benton

## WEATHERSTRIPPING

CONSOLIDATED Metal Weatherstrip Co. — Metal weatherstripping, caulking, sash cords and chains replaced; reasonable estimates. MU. 8851, 4473 St. Louis.

## WINDOW SHADES, BLINDS

VENETIAN BLINDS—New and used; wood; refinishing, alterations. ADART, 1364 Hodiamont. GO. 1912.

# EDUCATION

## BEAUTY CULTURE SCHOOLS

SHORTAGE OF BEAUTY OPERATORS everywhere; learn now and be placed; day and evening classes. Call or write Moler College, 521 Washington. CE. 3581.

LEARN BEAUTY CULTURE—20 students wanted; enroll now for April State Board; grammar school education. CITY COLLEGE, 203 N. 7th. GA.7164

## SCHOOLS AND INTRUCTION

THE "FAMOUS" BAILEY SCHOOLS announces: We can accept a limited number of enrollments for evening classes this fall. Make reservations now. Diesel—Commercial Electricity—Refrigeration—Air Conditioning—Commercial Radio. Whether you want a small business of your own or want to work in industry; whether you want to work in a small town or in a large city, the training programs here are designed to prepare you to reach the highest degree of success in these growing fields. Approved for Veterans training under the G.I. Bill of Rights. For complete information, visit, phone or write THE BAILEY SCHOOLS, 1651 S. Grand av., St. Louis 4, Mo. Nationally recognized.

REFRIGERATION instruction; male; shortage of men for installation and repair work; the need for trained men to overhaul and install refrigeration and air conditioning equipment is urgent; if you are mechanically inclined and have a fair education, look into this big pay trade; learn how you can get this training in spare time or evenings; no interference with present job. For full information write at once, giving name, address, etc. UTILITIES INST., 1328 Belden, Chicago 14.

RADIO-AIRLINES-TELEVISION — Investigate radio operating, maintenance, television, FM, servicing, airline communications, reservations and operating procedure; complete theory; finest lab. equipment; excellent placement service; more than 1100 graduates placed last year; veteran approved. For full information visit, write or phone CH. 9994, Central Radio Schools, Room 1409, 722 Chestnut st.

TELEVISION ELECTRONICS RADIO—Veterans train entirely at Government expense under G.I. Bill of Rights; Government subsistence while training; part time employment also available now; 10 a.m. to 6 p.m. daily, Mon. eve. 8 p.m. AMERICAN TELEVISION LABORATORIES INCORPORATED a manufacturing and training organization, Chemical Building, 721 Olive st.

ATTENTION VETERANS—Start flying immediately; veterans train entirely at government expense, under G.I. Bill of Rights; government approved school and instructions; subsistence while flying. For full details call FO. 1459, 8 a.m.-7 p.m., and a representative will explain your advantages in starting to fly right now. Michael O'Shea, 5540 Cates.

AIR LINE and commercial radio training and placement; full-time classes; licensed instruction; finest lab equipment. For information, visit, write or phone CENTRAL RADIO SCHOOLS, Room 1409, 722 Chestnut. CH. 9994. Veteran approved.

ATTENTION VETERANS — Enroll now in an approved school for acetylene and electric welding. Atlas Aluminum Welding Co., 2913 N. Broadway. CE. 1114

RADIO ANNOUNCING, acting, writing, at Midwest School for Radio Broadcasting; "Learn by Doing." Call CE. 0809 or write 705 Olive, Room 308.

LEARN BARBERING — For full-time employment. Call or write MOLER COLLEGE, 521 Washington. CE. 3582

SWITCHBOARD SCHOOL—Girls, women, all ages. Placement service. Florence Utt, 324 Paul Brown Bldg. CH. 6255.

## SITUATIONS—MEN, BOYS

AA1 GRADUATE ACCOUNTANT — Washington U.; ex-Army Air Corps captain; can handle books for small or medium size firm on a part-time basis. GR. 1184.

ACCOUNTANT — C.P.A.; corporation tax experience as agent with Internal Revenue; age 39; B.C.S. degree; prefer position as tax man. Box P-92, P.-D.

BOOKKEEPING-TYPING — Work done at home. HI. 2326.

C. & F. STUDENT—Afternoons free. PR. 6580.

## SITUATIONS—MEN, BOYS

COLLEGE GRADUATE — C.&F.; 2½ years sales experience; hard worker; desires sales position with reliable firm. Box M-23, Post-Dispatch.

DRAFTSMAN—Designer tool and small machine creative and inventive. Box D-327, Post-Dispatch.

DRIVER—Experienced, know city; can leave city. HI. 0938 after 6 p.m.

ENGINEER—M.E.; 1943 graduate; desires employment; sales or production; in St. Louis area; former naval officer. Box D-23, Post-Dispatch.

EX-CAPTAIN—Army engineers, 26, married, 4 years college engineering; 2 years engineering; 2 years personnel administration experience; desire return St. Louis to live; anything considered. J. W. Kelly, Box 481, Stafford, Kan.

EXPERT I.B.M. tab. equipment operator; part time; veteran; college student. Box M-410, Post-Dispatch.

EXTRA WORK — Evenings and Saturday; have car. Box K-103, P. D.

FILLING STATION MANAGER — 18 years experience with major oil companies. Box D-132, Post-Dispatch.

FURNITURE REPAIR MAN — Experienced in cabinet work, burning in, touch up and refinishing of home and office furniture. WAbash 102W.

HANDYMAN—Colored; $5.25 per day. JE. 0192.

HIGH SCHOOL BOY—Age 17; colored; want work after school; 4 p.m. until 12. Call GA. 0779, after 4 o'clock.

HOUSEMAN—Experienced, allround, colored; desires work. JE. 1784.

HOUSE AND YARDMAN—Good references. NE. 5282.

JANITOR — Colored; wife; stay. W. Clay, 4517 Cottage.

LANDSCAPER—Gardener; A-1; to take care of private place or estate; years of experience in all branches of landscape work; specializing in lawn and grass; best of reference; age 42; salary $200 to $250. Box D-341, P.-D.

LAW STUDENT—(Veteran); capable of assuming confidential or responsible position desires position 5 afternoons a week. Will consider any type work for private party or business. References if desired. Box C-355, Post-Dispatch.

MAINTENANCE ENGINEER — Contemplating change; 27 years experience, power plants, hospitals, laundrys in construction operation and maintenance. Box P-196, Post-Dispatch.

MAINTENANCE MECHANIC — Prefer small reliable manufacturing plant; excellent refeernces. LA. 6392.

MAN—Colored, with car, wants job around garage or delivery. FR. 6836 after 5 p.m.

MAN AND WIFE—25 years experience managing restaurants and cafeterias. FO. 2823.

MAN—White, reliable; elevator operator or handy man, labor. ST. 4923.

MAN—Young, colored; porter, laborer; willing to learn. FR. 6434.

MAN—Colored; od jobs or steady work. Cal. NE. 8964.

MAN—Colored; wants day work; excellent worker. RO. 5921.

MARINE—N.C.O., recently discharged, seeks position with future; age 29, family, good education, neat appearance, high morals, etc.; high mechanical aptitude; wholesale sales experience; late model car; ambitious, conscientious. Box D-419, Post-Dispatch.

MECHANICAL ENGINEER — Graduate; veteran, 4 years ordnance, 1 year plant engineering; night student in industrial engineering, desires position in production or product development with future in active organization. Box D-246, Post-Dispatch.

PRINTER—Desires Saturday work. AXminster 0093 after 6 p.m.

RESPONSIBLE YOUNG MAN — Vet., 25, student St. Louis U., needs part-time employment week days after 1 p.m.; engineering and technical experience; any reasonable job. Box M-305, Post-Dispatch.

SECRETARY-STENOGRAPHER— Young man, 9 years' experience, desires secretarial or administrative position, reputable firm; best reference. Box M-229, Post-Dispatch.

STUDENT—Mortuary college; white; 23 years of age; bookkeeping, typing, clerical experience; desires morning work; prefer mid-town. Box F-92, Post-Dis.

SUPERINTENDENT—Or general foreman, technical background, metal fabrication parts, assembly production, processing, etc.; ability in modern supervising and methods. Box D-199, P.-D.

TIME STUDY ENGINEER — Incentive systems, standard cost, methods, job evaluation, layouts; 5 years' experience; college; Mason; married. Box M-413, Post-Dispatch.

VETERAN—Wants to learn trade as Linotype operator, tool and die maker or as pharmacist. Call evenings 6 to 8. Mr. Menner, FR. 7861.

VETERAN — Colored; 21; experienced cook or baker's helper; day work preferred. NE. 1015.

VETERAN—Colored; wants night work, 4 p.m.-12 a.m. or 6 p.m.-2 a.m.; FR. 9445.

YOUNG MEN — 2; attending Ranken trade school, want part time work; prefer automotive. FO. 4893.

## SITUATIONS—WOMEN, GIRLS

BABY SITTING — Monday, Thursday, Saturday, after 3; Sunday, any hours. Box M-135, P.-D.

CONFIDENTIAL SECRETARY—Experienced; preferably detective, physician or business executive. SI. 0507.

COUPLE—Middle age; care of apartment house, or keep house for elderly man or couple, for living quarters; man employed. JE. 6086.

DOCTOR'S ASSISTANT-RECEPTIONIST —35; light typing, some experience, neat, intelligent. Box M-307, P.-D.

GENERAL HOUSE CLEANING—Experienced; by day. Call CE. 5085.

GIRL—Day work; colored. FR. 5682.

GIRL — Colored; day work; 5 days; steady. $4.70 day. NE. 6278.

GIRL—Colored; night work. Louise, 2124 Clark av.

GIRL—Colored, day work; ironing experienced. CE. 3192.

GIRL—Colored; waitress or cafeteria; light housework. SI. 0912.

GIRL—Colored; laundress; day work; experienced. FR. 2724.

GIRL—High school, colored; work after school. RO. 2886.

GIRL—Colored; private family; 5½-day week; $20. FR. 0124.

GIRL—Colored; cleaning, laundry, day or week. NE. 0054.

HIGH SCHOOL GIRL—Part time; sales work; experienced. SI. 2461.

H & H hand laundry; specializing in shirts; family finished bundle; will pick up and deliver. 2941 Olive, FR. 3483.

HOUSEKEEPER—Experienced, employed adults; go or stay; references. Box M-220, Post-Dispatch.

HOUSEWIFE—Any kind of home work; good handwriting. GR. 4364.

LAUNDRESS—Do work in my home; experienced; good shirt ironer; quick service; reference. FR. 6735.

LAUNDRESS — Colored; experienced; shirt ironer. NE. 4163.

LAUNDRESS—Work wanted to do in my home. WAb. 323.

LAUNDRY WORK—Done in my home; good shirt ironer; experienced; with references; quick service. FR. 6735.

LAUNDRY—Done in my home; cash and carry. RO. 7208.

MAID—White, upstairs or housework; no cooking; no children; Protestant home; references. EV. 0225. Mrs. Wallen.

MAID—Colored; housework or care 1-2 children. NE. 8401.

MAID—Reliable; day work; $5, carfare; no laundry. NE. 6745.

MAID—Colored; cook; light housework or day work. JE. 9773.

MOTHER AND BABY—To do housework or housekeeper in motherless home. HI. 0769.

NURSE — Private; practical; hospital training; reasonable; references. Box D-394, Post-Dispatch.

NURSE—Registered; desires position in doctor's office. RE. 2395.

NURSEMAID — Colored; neat; experienced; high school graduate. JE. 9521.

OFFICE CLERK-TYPIST — Statistical and cost experience. FL. 0096.

PRACTICAL NURSE—8-hour duty; days, kind, considerate, dependable; private duty and hospital reference. RO. 5435.

REGISTERED NURSE—Industrial plant; experienced; days. Box F-250, P.-D.

SECRETARY-STENOGRAPHER — Fully experienced in general office routine and secretarial duties; best of references. Box D-300, Post-Dispatch.

SECRETARY—Experienced in drug line and law; $175 per month. Box P-300, Post-Dispatch.

SECRETARY — Experienced; capable; south side preferred. LO. 4458.

SHIRTS, uniforms, family bundles done in my home. FR. 1532.

STENOGRAPHER-TYPIST — All kinds typing and stenographic work done; Notary service; work picked up and delivered if necessary; office located in Clayton. PA. 8047. 7911 Forsythe.

TYPING or clerical work, done at home, experienced. PR. 2612.

TYPING—Addressing done at home; will call for, deliver. FR. 0680.

WOMAN—Colored; work evenings from 5 to 9; also school girl, work after school and Saturday; no Sundays. FR. 2663.

WOMAN—Sit.; white; tall, neat, capable; serves parties your home. HI. 6723.

WOMAN—As housekeeper; 50; permanent; reference. Box J-318, Post-Disp.

WOMAN—White; laundry neatly done; cash and carry. GR. 4537.

WOMAN—Colored; laundry or cleaning; days; reference. NE. 5782.

WOMAN—Colored; part time work; 10 a.m.-2 p.m.; references. JE. 4382.

WOMAN—Colored; ironing by day; good ironer. JE. 7683.

WOMAN—Colored, cleaning and laundry; experienced. NE. 2663.

WOMAN—Colored; day work. HI. 6865.

WOMAN—Colored; cleaning by day; reference. CA. 3387.

## HELP WANTED—MEN, BOYS

ACCOUNTANT—Experienced senior public accountant by firm of C.P.A.'s, Box D-101, Post-Dispatch.

## HELP WANTED—MEN, BOYS

ACCOUNTANT — Age 28-37, complete charge of small office; must have general and public accounting experience with some costs; able to set up systems; salary $300. PR. 0055.

ACCOUNTANT—Qualified senior for firm of C.P.A.s; salary open. Apply by letter, stating experience, education, salary desired, etc. Box D-200, P.-D.

ACCOUNTANT—Medium size advertising agency; state experience; salary. Box D-304, Post-Dispatch.

ACCOUNTANT—Some experience; 20-25; 5 days; $165-$175. AFFILIATED, 1825 Arcade.

ADVERTISING PRODUCTION MAN—Under 35; some agency experience; know printing, production, copy and layout; Chicago; top pay. KAY WILLIAMS Personnel, 3607 Olive.

AFL CONSTRUCTION BRICKLAYERS —In St. Louis and East St. Louis; 48 hours per week. Call MA. 2882.

ALERT BOY—For office; start $1500; advancement. CH. 1771, bonded.

ASSEMBLERS — Steady job; pleasant working conditions. Aalco Valve Co. 865 Kingsland av.

ASSEMBLERS—Metal furniture; experience not necessary. National Machine Co., 8025 S. Broadway.

ASSISTANT BOOKKEEPER—And cashier; young man, 22-26; opportunity. Al Price Tobacco Co., 6655 Olive.

ASSISTANT TO MANAGER — We are ready to deliver essential household equipment; our men average better han $100 week; w train you, not door to door; married men preferred; age 21-35; car necessary; apply in person, 9:30-11:30 a.m., 1-3 p.m. W. C. Henning, 3309 Olive.

ASSISTANT MANAGER—Must have 5 and 10c chain store experience; good salary and opportunity for advancement. Apply Mr. Doswald, Morris Variety Store, 2732 Cherokee.

ASSISTANT to shipping department manager. Experienced preferred. 5½ days a week. Opportunity for advancement. 4963 Manchester.

ATTENDANT—Kitchen help and orderly. Alexian Bros.' Hospital, 3933 S. Broadway.

AUTO BODY INSTRUCTOR—Must be experienced; preferably shop foreman; large trade school; full time position with good pay and future. PR. 0055.

AUTO BODY MEN—Experienced; $1.75 per hour. HI. 4667.

AUTO BODY and fender man. Diveley Auto Body, 6618 Olive Street rd.

AUTO BODY MAN—2315 Locust. Mendenhall Motors Co., see Mr. Pace.

AUTO BODY-FENDER REPAIR MAN—40-hour week; good proposition to right party. MERTZ AUTO, EAst 2733.

AUTOMATIC screw machine setup man; experienced on New Britian and National Acme. Tool Mfg. Co., 6607 Olive St. rd.

AUTOMOBILE motor rebuilding plant, hiring assemblers, dis-assemblers, welders, grinders, drill press, boring, and honing operators; good pay; steady work. Automobile Rebuilding Co., 5200 Virginia, Mr. Haring.

AUTOMOBILE MECHANICS—Buick experience preferred; excellent earnings with steady year around work. West Side Buick, 490 N. Kingshighway. RO. 6900.

AUTO MECHANIC—Chevrolet experience required; good pay; 40-hour week. BARFORD CHEVROLET, 7 N. Bemiston, DE. 3600. Mr. Brown.

AUTO MECHANIC—Experienced; good working conditions and pay. Behle-Burns Motors, Inc., 5148 Natural Bridge. MU. 3708.

AUTO MECHANIC — All-around, first-class; must be good; reference. JOE'S AUTO REPAIR, 1804 N. Grand.

AUTO MECHANICS—With truck experience. G. M. C. Truck and Coach, Grand and Market.

AUTO MECHANIC—Good working conditions. Kingshighway Motors, 5625 Gravois.

AUTO MECHANIC—Experienced; steady. 304 S. Kingshighway. TE. 3-3122.

AUTO PAINTER'S HELPER—Sander and polisher. Diveley Auto Body, 6618 Olive Street rd.

AUTO PARTS MANAGER—De Soto, Plymouth experience. Behle-Burns Motors, Inc., 5148 Natural Bridge. MU. 3708.

AUTO TRUCK MECHANIC—On fleet of trucks; experienced on heavy duty equipment. Daniel Hamm Drayage Co., 2nd and Tyler.

BAKER — Allaround; small modern shop; hours 6 a.m. to 3 p.m.; good salary and meals. Apply at once, 9410 S. Broadway.

BAKER—Day work; good pay. Box D-162, Post-Dispatch.

BAR BOY—Night work; see K. Davenport, Melbourne Hotel.

BILLING CLERK—Experienced or inexperienced; will train; good typist; good starting salary; pleasant hours. L. A. Tucker Truck Line, 1210 Hadley St. CH. 2804. Mr. Reid.

BILLING CLERK—Fanfold; salary open. AFFILIATED, 1825 Arcade.

BOOKKEEPER — Assistant and diversified duties in furniture store; excellent opportunity; give complete details, experience, etc. Box K-182, P. D.

BOOKKEEPER — Experienced; or to learn General Motors accounting system; steady work. DE. 5261.

BOOKKEEPER —Qualified to take complete charge of office. SIMMS OLDSMOBILE, 5959 Delmar.

BOOKKEEPER—Thoroughly experienced for retail automobile dealership. Box D-379, Post-Dispatch.

BOOKKEEPER — Assistant and general office work. Lewton, 219 Chouteau. GA. 5546.

BOOKKEEPER—18-25; beginner; $15C month. Box K-75, Post-Dispatch.

BOOKKEEPING MACHINE OPERATOR —Excellent firm; future; $200. ADVANCE, 818 Olive.

BOOKKEEPER or Bookkeeper Stenographer. 715 Howard st.

BOYS—White; 16 years; to learn pressing; steady work; full time; good workers earn 70c to 75c hour in short time. Lungstras, 2101 S. Vandeventer.

BOYS—16 to 20; general factory work; $26 week while training. Apply 417 N. Broadway or 8100 W. Florissant, 8 to 4:30.

BOY — To run errands and assist in shipping room; 40 hours; chance for advancement. 306 Missouri Theater Bldg.

BOY—White; with bicycle delivery and inside 3 evenings weekly; short hours; drugs. 5900 Delmar.

BOYS—To fill orders in wholesale drug company; 5-day week. Apply 121 S. Seventh.

BOY—Steady; intelligent; assist in shipping department; permanent; good opportunity. 1706 Washington, 9th floor.

BOY—Office boy and run errands; neat appearance. Community Chest. 511 Locust, 2nd floor.

BOY—Stock room; permanent position; no Saturday. Decorators' Wall Paper Co., 1012 N. Grand.

BOYS—Colored; bring birth certificate. Caradine Hat Co., 2301A Madison.

BOY—Messenger and office. 810 Chestnut.

BOY—To work in bakery; steady. 5011 N. 20th at East Prairie.

BOYS—White; night work. Evr-Klean Mfg. Co., 2301 Madison.

BOY—Errands; 5-day; $22. Service Electrotype Co., 2122 Pine.

BOY—Bicycle delivery; days; drug store. 301 N. Union.

BOY—Sisson Press, 105 S. 9th.

BOY—16, run errands, work in print shop. Brendel, 1127 Pine.

BOY—16; evenings. Driscoll Drug, Clayton and McCausland av., HI.9741.

BOYS—Age 16 or 17; for stock room. Shapleigh Hardware, 900 Spruce.

BRICK MASON — Non-union; for repairs and alterations; must have car and tools; wages open. Box D-255, Post-Dispatch.

BUS BOY—White; not attending school; excellent opportunity for intelligent, ambitious boy; will train; good salary. Apply Room 223, CHASE Hotel.

BUS BOY—Apply The Senate, 513 Olive.

CABINET MAKER and machine hands; prefer experienced on store fixtures, but if you are working for less than $1.25 as cabinet maker or machine hand in a furniture store or planing mill, call CE. 9047.

CABINETMAKERS—Union; must know store fixture work; steady. Globe Fixture Co., 700 Franklin.

CABINET MAKER and frame nailer, with planing mill experience. 1605 S. Kingshighway. LA. 9772.

CABINETMAKERS—Union men; light, clean work. 1408 Locust, 3rd floor.

CABINET MAKER—Union; small shop; 8600 Gravois, FL. 2024.

CAFETERIA—Young men; white; $29.40 week start; dishroom work, bakers and cooks helpers; opportunity for advancement; uniforms furnished, meal discount. Forum, 307 N. 7th st.

CANDY MAKER HELPER—Young man; to learn candy making under G.I. training program. Mavrakos Candy Co., 4711 Delmar.

CARPENTERS—Overhead door carpenters, top union scale, continuous work, no layoff; must have previous sectional overhead door experience. Morgan Door & Hdw. Co., 1008 Hodiamont.

CARPENTERS—Union; journeymen; for general residential work; permanent job if qualified. Box D-260, Post-Dis.

CARETAKER — White; 50-60; single; take care of horses, general yard work; good living quaters with batn. EV. 4990.

CHECKERS AND INSPECTORS—Of incoming merchandise; 5-day, 40-hour week; no night opening. Apply Employment Office, FAMOUS-BARR CO.

CHECKERS — Grocery clerks. Apply Kroger, 1311 S. Thirty-ninth.

CHECKER—Luebke Super Market. CA. 6600.

CHIEF TOPOGRAPHIC DRAFTSMAN—Good salary; permanent position. Jack Ammann, Engineers, San Antonio, Tex.

CLEANER—For chemical room; must be experienced; good wages, steady work. Apply in person, Imperial Cleanres. 2924 N. Union.

CLERK—18-25; records, filing; 5-day, 40-hr. week; must be aggressive; opportunity for advancement. Bank Bldg. & Equip. Co., 906 Sidney.

## HELP WANTED—MEN, BOYS

CLEAN-UP MAN—Active man needed for janitor and cleaning work in industrial plant; daytime hours; 44-hour week; steady year-round job for dependable man; in reply state age, education and full details of previous work. Box C-318, Post-Dispatch.

CLERK — Vegetable; $40 week; honest and good hustler; references. Box C-260, Post-Dispatch.

CLERK—Young man; neat appearance; good at figures; know typing; good opportunity. Box D-403, Post-Dispatch.

CLERK-TYPIST—Good handwriting; 5-day; good salary. Apply Silton Bros., 1123 Washington.

CLERK-TYPIST — Experienced, general office work; splendid opportunity for advancement, 5½-day week. FO. 6647.

CLERK—For stock record keeping; can use beginner; 5½ days. Shampaine Co. Park and Dolman, CE. 0830.

CLERK-TYPIST — 21-27; $150. AFFILIATED, 1825 Arcade.

CLERK—18-25; answer phones; clerical and help around plant; Maplewood. Box K-223, Post-Dispatch.

CLERK—Inventory work; acquainted with Kardex system; permanent. Auto Parts Co., 3201 Locust.

COAL WEIGHER—Experienced. Apply Corkery Coal Co., 4640 Chippewa. FL. 2580.

COLLECTOR—Installment accounts; car necessary; salary plus car allowance and commissions. Ray's, Inc., 825 Franklin.

COLLECTOR—With car; steady; good salary. Mitchells, 1316 19th st., Granite City, Ill.

COLLECTORS—With cars; high average earnings. Apply 10-12, 105 N. 7th. Room 517.

COLLECTOR-SALESMAN — White or colored. Michael, 1604 Cass.

COMPTOMETER — Adding machine; $6.01 daily, time and a half for overtime. AFFILIATED, 1825 Arcade.

CONTRACT SALES ENGINEER—Excellent opportunity with large national drug organization, furnishing soda fountain and drug store fixtures, serviced to independent druggists; must be thoroughly experienced and able to sketch plans, scale accurately, make intelligent drug store plans, ability to analyze potential opportunity and estimate cost; have outstanding selling record; free to travel. Write complete details, experience, training and phone number. Box K-374, Post-Dispatch.

COOK—First class middle west hotel has permanent position available immediately for man with hotel experience; in reply, outline age and previous experience. Address Hotel Lincoln, Indianapolis, Ind.

COOK—Middle-aged; hotel experience; must be willing and able to take full charge of kitchen; excellent salary; room, board and laundry if desired. St. Louis University, 221 N. Grand.

COOK—Experienced; references required; call in person. St. Vincent Sanitarium, 7300 St. Charles Rock rd.

COOK—Steam table man. Roger's Bar, 10th and Washington.

COPY WRITER — Advertising agency; our staff knows. Box K-372, P.-D.

COUNTER MAN—Soda dispenser; evening hours; prefer southwest resident. Apply after 5:30 p.m., Hoppe's, 6034 Chippewa.

COUNTER and grill man; experienced; $40 week to start plus meals and uniforms. 6225 W. Florissant.

COUPLE—White; settled; janitor and maid; large apt.; good solary and living quarters. FO. 0692.

COUPLE—Stay; own room, bath, good salary; yard, houseman, woman general housework, no laundry, very light cooking; two children; must have good references; near transportation. WY. 1010.

COUPLE—Work on farm; 40 miles from St. Louis. 3142 Olive.

CREDIT INTERVIEWER—To take credit applications, large installment house; experience preferred; permanent. Box K-25, Post-Dispatch.

CYLINDER PRESSMAN — For local plant; must have experienced man; steady work. Box D-175, Post-Dis.

DAIRY FARMER — Work on modern dairy. Apply 1918 Washington.

DELIVERY BOY—20-35; county. AFFILIATED, 1825 Arcade.

DELIVERY BOY—To deliver small packages. Loose Leaf Devices, 2129 Pine.

DESIGNER-DRAFTSMAN — Experienced in structural steel or piping; qualifications and experience will determine salary. Apply Union Electric Co., 12th and Locust.

DIE MAKERS—Only 1st class men with over 10 years experience need apply; rate $1.71 per hour. 3185 S. Kingshighway.

DISHWASHER—White. See Miss Scripter, Missouri Baptist Hospital, 919 N. Taylor.

DRAFTSMAN—Experienced architectural draftsman. Mr. Geist, room 1817, Telephone Bldg.

DRAFTSMAN—Mechanical; interested in structural work. AFFILIATED, 1825 Arcade.

DRAFTSMAN—Architectural and structural; $1.25 hour. AFFILIATED, 1825 Arcade.

DIE REPAIR MEN—Must be fully qualified allround men on die repair; evening shift, 3:30 to 12 midnight; 44-hour week. Apply 8 a.m. to 5 p.m. daily or 8-12 noon Sat. 1201 Cass av.

DISHWASHERS—Colored; experienced. 3619 Gravois.

DISHWASHER—White, will train. Apply room 223, Chase Hotel.

DISHWASHER — And porter. Airway Restaurant, 100 N. 7th.

DRAFTSMAN—Experienced in structural steel and plant layout work; permanent position with large steel foundry; our employees know of this ad; state experience and salary expected. Box D-125, Post-Dispatch.

DRAFTSMEN — Piping experience preferred; 5 years' mechanical experience. Box R-193, Post-Dispatch.

DRIVER—Wholesale produce; city delivery. Apply 805 N. 4th.

DRUG CLERKS—Experienced. Glaser Drug Co., 7000 Clayton rd., Mr. Friedman.

DRUG CLERK—Over 21; not registered. 8406 Natural Bridge.

DRUGGIST—Excellent opportunity; top salary. Glaser Drug Co., 7000 Clayton rd., Mr. Friedman.

DRUGGIST—Registered; middle aged or older; prescriptions mainly. Fienup's, 1401 S. Broadway.

DRUGGIST—Registered; nice hours and store set-up; $78. Box D-218, P.-D.

DRY CLEANER — Experienced; steady work; top pay. Box D-291, Post-Dis.

ELECTRICAL ENGINEER — A leading Midwest manufacturer using a large quantity of resistance welding equipment desires the services of an ELECTRICAL ENGINEER to take charge of maintenance of the welders and other electrical equipment in this plant; the man desired should have a knowledge of electronics and tooling design for production work on welders. Box J-323, Post-Dispatch.

ELEVATOR OPERATOR—White; steady; clean, pleasant work. Apply 808 Pierce Bldg.

ELEVATOR OPERATOR—White; age 40-55; office building; experience unnecessary. Room 628, 407 N. 8th.

EMPLOYMENT — Trans World Airline, T.W.A.; will employ passenger agents in positions with a good future. Desire men between 20-28 years with good appearance and health, at least high school education and ambition. Work is at Lambert Field handling passengers, mail and express; interviews by T.W.A. representatives at Jefferson Hotel, between 9 a.m. and 4:30 p.m. Oct. 8 and 9.

EMPLOYMENT — Trans World Airline, TWA will employ airplane service men in positions with security. Desire reliable men between 20-30 years, who are elert and in good health. Work is at Lambert Field, servicing and gassing airplanes. Interview by TWA representatives at Jefferson Hotel between 9 a.m. and 4:30 p.m. Oct. 8 and 9.

ENGINEER—Plant maintenance; must have stationary license, Missouri; $300 up. KAY WILLIAMS Personnel, 3607 Olive.

ENGINEERING DESIGNERS—An excellent place to work for permanency and advancement; holiday pay; 5-day week; time and one-half for overtime; openings for designers on structural steel, pressure vessels and oil refinery piping. ARTHUR G. McKEE & CO., 2300 Chester av., Cleveland, O.

ENGINEER—Methods work; some industrial; 30-35; $450. AFFILIATED, 1825 Arcade.

ENGINEER—Sales; some construction; $250 up. KAY WILLIAMS, 3607 Olive.

ERRAND BOY—Over 16; composing room. Buxton & Skinner, 306 N. 4th.

ERRAND BOY—Apply Hess & Culbertson, 826 Olive.

ERRAND BOY— 1123 Locust.

EXPERIENCED automotive shop foreman and service manager; modern buildings completely equipped for all types of service; location southeast Missouri; house available; in your reply must give refgerences and experience. Box J-263, Post-Dispatch.

FACTORY HELP—53 hours per week. 6333 Etzel.

FACTORY MANAGER—For setting up and running children's furniture factory. Box C-261, Post-Dispatch.

FACTORY WORKERS—Good working conditions; steady work for mechanically minded people. S. G. Adams Metalware Co., 2947 Delmar.

FEEDERS—White; on Thompson platen cutting and creasing presses; in paper box plant. American Folding Box Co., 1901 Washington.

FILLING STATION ATTENDANTS—Experienced; start $27; no washing, greasing or repairs. Al Vogt, 7300 S. Broadway.

FILLING STATION ATTENDANT — White. 3751 Chouteau av.

FINISHER'S HELPER — Experienced packer; general factory help. Apply 1200 S. Broadway.

FIREMAN—For Fire Dept., capable of driving truck; state qualifications and references. Box C-25, Post-Dispatch.

FLIGHT INSTRUCTOR — Must have C.A.A. rating; for veteran training. Avion Flying Service, Inc., Sylvan Beach Airport, Kirkwood 22, Mo. FEnton 7183.

## HELP WANTED—MEN, BOYS

FIREMAN—White; stoker; large apartment building; $110; no quarters. Apply basement, 4954 Lindell.

FORD—Mechanic; for fleet work. Apply ASSOCIATED TRANSPORT, INC., CO. 6575.

FOREMAN Wtd.—To handle maintenance machine shop in metal products manufacturing plant in St. Louis; permanent job for right man; give qualifications, experience and salary desired. Box D-412, Post-Dispatch.

FOREMAN—Experienced; all sections men's pants; special order shop; good pay. Apply 801 Lucas.

FOUNTAIN MAN—Evening hours; good working condition. Circle Grill, 4004 W. Florissant.

FOUNTAIN BOY—Full or part time; evenings and Sundays. GO. 9265.

FRAME NAILERS. Hill-Behan Lumber Co., 6515 Page.

FREIGHT HANDLERS — 5-day, 40-hour week; no night opening. Apply downtown or Spring av. warehouse. FAMOUS-BARR CO

FRY COOK and steam table man; experienced. Oakland Restaurant, 7215 Oakland.

FRY cook and steam table man; fast; apply Sunday morning. BROWNE'S GRILL, 123 N. 11th.

FUR DESIGNER, FITTER—Experienced in fine furs; permanent position; open salary; good future. Apply Vandervoort's Personnel, 854 Century Bldg.

FURNITURE FINISHER — Thoroughly experienced; part time. For details phone FO. 5800.

FURNITURE FINISHER — Steady work; union shop. ZOLLINGER'S, 3917 Fairfax.

FURNITURE REFINISHER—Spray and hand work on used equipment. 1012 Market.

FURNITURE REPAIR MAN—Capable of making minor repairs on furniture in the customer's house; must have own car; salary and car allowances; 40-hour week. Write, giving experiences and references to Box F-368, P.-D.

FURNITURE SALESMAN—Experienced, neighborhood store, good salary; our salesmen know about this ad. Box K-23, Post-Dispatch.

GARAGE ATTENDANT—White; to park cars in storage garage; hours 4 to 12 p.m.; some lubrication experience necessary; references. Craft Motor Co., 433 N. Euclid.

GARAGE ATTENDANT—Colored; experienced driver. FR. 6990.

GENERAL FACTORY HELP — Artistic Furniture Co., 419 East Gano.

GLAZIERS for work on storm sash. Hill-Behan Lumber Co., 6515 Page.

GRILL AND COUNTER MAN—Night work; of sober habits; between 30-40 years. Apply after 4 p.m. Larry's Sandwich Shop, 5301 Easton.

GRILL MAN — Lefty's Grill, 4065 Olive.

GROCERY CLERK—Experienced allround or one willing to learn; prefer person north or northwest. Good pay; steady work; chance for advancement. Box F-116, Post-Dispatch.

GROCERY CLERKS, CHECKERS — 5 days, permanent. Aply A&P TEA CO., 1625 S. Grand. Daily 8:30 - 4:15.

GROCERY CLERK — Must have some experience. 7622 Wydown.

HAMMERSMITH—And helpers. Apply employment office, American Car and Foundry Co., Wharf and St. George st.

HANDY MAN—Steady work; overtime. Caradine Hat, 4th and Market.

HANDY MAN—Good pay. 4221 Forest Park.

HARDWARE SALESMAN—Retail; experienced; $175-$225. New Market Hardware, 4064 Laclede.

HARLEY DAVIDSON MECHANIC Wtd. —In large midwestern city; must be first class on general repairing and rebuilding; no work on racing machines; good wages paid to good mechanic; also parts man who can handle parcel post orders, wait on trade and take charge of parts; give full details in first letter. Box J-255, Post-Dispatch.

HAT BLOCKER—Experienced on men's hats; $55 week; 48 hours. 4127 Manchester.

HEAVY MACHINERY assemblers, machinists, mill-wrights, combination welders. 2812 Iowa.

HOTEL NIGHT CLERK—Must know transcript; good pay. Apply Hotel Warwick, 1428 Locust.

HOTEL CLERK—Elderly man. Call after 12 noon. Arlington Hotel, 715 Pine.

HOTEL CLERK—Nights. Rosell Hotel. 4398 Olive.

HOUSEMAN—Stay on place. 5221 Washington.

HOUSEMAN—Colored, porter work; good wages. Shelby Hotel, 508 Pine.

JANITORS—Day and night; good working conditions; 40-hour week. Box F-253, Post-Dispatch.

JANITOR'S ASSISTANT—See J. Ebert, 742 S. 3rd.

JANITOR—White; for institution; permanent. Box D-250, Post-Dispatch.

JANITOR—Apply Swiss Hall, Iowa and Arsenal.

JANITOR—Experienced, sober; large apartment. 319 Belt.

JOB PRESS FEEDER. Taylor Printing Co., 1823 Franklin.

JUNIOR mechanical or electrical engineer for interesting training work in experimental laboratory and shop; willing to learn; excellent opportunity, advancement with old established instrument manufacturing concern in St. Louis; age about 26. Box C-186, Post-Dis.

LABORER — White, to assist in Dye House; steady work. LUNGSTRAS, 2101 S. Vandeventer.

LAUNDRY SUPERINTENDENT — Permanent; future for experienced and energetic individual. Box D-355, P.-D.

LEATHER CUTTER—With hand knife; year-'round work. Becker's, 1104 Washington av.

LICENSED instructor for aircraft mechanic school. Mr. McGlashon, TE. 5-3130.

LINOTYPE OPERATOR — For local plant; permanent work; either day or night shift. Box K-115, Post-Dis.

MACHINE OPERATORS—Punch press, drill press assemblers, field winders. Century Electric Co., 115 N. 18th st.

MACHINISTS—Allround, minimum 5 years' experience layout and machine complex metal parts, operate all machines, knowledge of shop mathematics essential, 2d shift work. Apply McDonnell Aircraft Corp. employment office, Lambert Field, Robertson, Mo.

MACHINERY INSTALLATION ENGINEER for rapidly-growing company; supervisory experience required. PRESSTITE ENGINEERING CO., 3900 Chouteau av.

MACHINISTS—Journeymen; for precision work on lathes, planers, boring mills, milling machines and erection work. FULTON IRON, 1259 Delaware.

MACHINIST—First-class planer hand. 1012 Tyler.

MAINTENANCE MAN—Must know refrigeration; willing to work day or night, state age, education, reference, experience and salary expected. Box D-109, Post-Dispatch.

MAINTENANCE — White; generally handy, steady work, $130; should live nearby. 2930 N. 21st.

MAINTENANCE MAN—Experienced on eelctrical, pipefitting, carpenter, etc. PR. 0055.

MAINTENANCE MEN—For all-around factory machinery repair. PRESSTITE ENGINEERING CO., 3900 Chouteau.

MANAGER—For small goods department of established hotel and restaurant equipment firm; experienced in china and kitchenware desirable; exceptional opportunity as we are a leader in this field. Box D-136, Post-Dispatch.

MAN—(30-40), to help in operation of addressing and printing equipment, no experience necessary, but must be mechanically minded, a permanent position for the right man in an old and established concern. FO. 5662.

MAN—Work on strictly modern dairy farm; must have experience in dairy farming, cattle and milking machines; must furnish reference; state age, qualifications and salary expected; man and wife preferred. Box K-177, Post-Dis.

MAN—With tire and vulcanizing experience; earnings to $500 month; $5000 investment; fully insured. Box D-36, Post-Dispatch.

MAN—To fire boilers and help with all maintenance work in institution; single and must live on premises. Call FO. 1649, 9 to 4.

MAN—Auto body dent and paint combination man; good proposition. RAY McCARTHY MOTORS CO., 5626 Gravois.

MAN—To answer phone, keep records; moving and storage warehouse; state experience and salary expected. Box F-248, Post-Dispatch.

MAN—White only; experienced simonizing and body polishing, 80c hour. Apply Seven-Wal Garage, 7th and Walnut. Mr. Moehlinkamp.

MAN—White, 22-35, ambitious, with knowledge of machinery; able to handle personnel; permanent; start 85c hour. Give details in letter. Box D-7, P.-D.

MAN—To clerk in package liquor store; give age and experience. Box D-390, Post-Dispatch.

MAN—To repair trunks and suit cases; experienced preferred. Missouri Trunk Co., 4946 Delmar.

MAN—Ex-service; 21-30 only; factory machine work; excellent pay. Genco Heel, 3307 N. Broadway.

MAN OR BOY — Soda fountain, good salary, no experience required. Box K-263, Post-Dispatch.

MAN—Under 40; mechanically inclined, permanent; 5-day week. H. P. Coffee Co., 201 Madison St.

MAN—Wheel in coal; must be able to drive truck. Braudis Coal Co., 4251 Laclede.

MAN—Handy with tools; 9 hours day; general repair and maintenance work. Morgan Laundry, 3027 Park.

MAN—To work behind counter; no Sunday. Kemoll Cafe, 4201 N. Grand.

MAN — 25-30; teller; outlying bank; splendid opportunity. Box D-338, P-D.

MAN—White, care for and exercise horses. Call PA. 4305.

MATERIAL HANDLERS—1st and 2d shifts; permanent. Knapp-Monarch, Bent and Potomac.

MECHANIC—For general maintenance work in large industrial laundry; apply to Mr. Ramsey, Clean Coverall Supply Co., 1333 S. 7th.

## HELP WANTED—MEN, BOYS

MAINTENANCE ASSISTANT — White, to work in coffee plant. 212 S. 7th.

MECHANICAL REPAIR MEN — Some experience in repair and maintenance of heavy machinery; steady job; opportunity for promotion. MO.-PORTLAND CEMENT CO., 9403 Riverview Dr.; take Broadway car to north end of line, transfer to Riverview bus, 1 fare.

MECHANICAL TECHNICIAN—Commercial student instructor; $60-$75 week. AFFILIATED, 1825 Arcade.

MEN—Steady work; opportunity for promotion; rotating shifts with premium pay. Mo. Portland Cement Co., 9403 Riverview dr. Take Broadway car to north end of line, transfer to Riverview bus, 1 fare.

MEN — Machine operators, woodworkers and general factory work; steady employment. Apply Duro Chrome Corp., 1814 McNulty, ½ block south of 18th and Park.

MEN—For permanent positions in modern warehouse, shipping, receiving, freight handling. A real opportunity with security. International Shoe Co., 1511 Washington.

MEN—General factory work; no experience necessary; good working conditions. Apply 417 N. Broadway or 8100 W. Florissant, 8 to 4:30.

MEN-BOYS—16 to 40; general factory work; steady. Apply 8:30 to 12 noon. Jackes-Evans Mfg. Co., 4427 Geraldine.

MEN—For stock work; 5-day, 40-hour week; time and half for overtime; progressive wage scale; modern warehouse. J. C. Penney Co., 400 S. 14th st.

MEN FOR STOCKWORK — Freight handlers, porters, janitors, order fillers; 5-day 40-hour week. Apply Employment Office, FAMOUS-BARR CO.

MEN—Night Owl Sandwich System; experienced counter and grill; good salary; opportunity. 4210 West Florissant. CO. 2420.

MEN—4 p.m.-12:30 a.m.; production work; good opportunity for increased earnings. International Shoe Co., 1511 Washington.

MEN—16 and over; paper box work; steady; clean; good pay and opportunity. GAYLORD CONTAINER CORP., 2820 S. 11th.

MEN—Employment opportunities offered by expanding organization; training on job; steady work. Apply American Fixture & Mfg. Co., 2300 Locust.

MEN—For photographic work; $40 after 2 weeks. Apply 506 N. Vandeventer, room 218.

MEN—White; shipping dept.; good pay; steady work. Steinwear Mfg. Co., 1408 Locust, 8th floor.

MEN Wtd.—Steady work. Hoerner Fireworks Mfg. Co., Hoffmeister and Avenue H, Lemay.

MEN—To take candid pictures; experience unnecessary. Metro Movie Flash, 706 Chestnut. Room 319.

MEN—Sheet metal assemblers, machine operators, welders. Airtherm Mfg. Co., 700 S. Spring.

MEN—White; for warehouse work in paper box plant. American Folding Box Co., 1901 Washington.

MEN and Boys—Pinsetters; guaranteed wages. Apply 4339A Warne.

MEN—18 to 45; factory labor. Shultz Folding Box Co., 1115 Pestalozzi.

MEN—Special outside work; good pay; steady. Mitchell's, 615 N. 7th.

MEN—For warehouse. Shapleigh Hardware, 900 Spruce.

MEN—Work in small plant. 2800 Salena.

MEN AND BOYS—Factory work. Brown Shoe Co., 1701 Lucas.

MERCHANDISING MAN—30-36; experienced in dealer promotion; travel, car necessary; $4500 plus expenses. EXECUTIVE SERVICE, 721 Olive.

MESSENGER BOY—Good pay. Acme Fast Freight, 200 Carr st. CE. 2760.

MILLING MACHINE OPERATORS — Set-up and operate, 3-5 years experience, knowledge of shop mathematics essential, 2d shift work. Apply McDonnell Aircraft Corp. employment office, Lambert Field, Robertson, Mo.

MIMEOGRAPH OPERATOR — Experienced, must type; unusual opportunity for advancement. Apply between 8 and 1 p.m. Rice-Stix, 1000 Washington.

MOULDER HAND for planing mill. Hill-Behan Lumber Co., 6515 Page.

NEED 4 Multiplex operators, good salaries; permanent positions. Jack Ammann, Engineers, San Antonio, Tex.

NIGHT WATCHMAN—Saturdays and holidays. Apply Mon., 1019 N. Jefferson between 9-3 p.m.

OFFICE BOY—17-19, white; 40-hour week; mailing department; advancement. Mr. Thurston, 4236 Clayton av.

OFFICE BOY—Over 16; 40-hour week. GA. 3171, Mr. Fischer.

OFFICE POSITIONS—Now available in several classifications, beginners and others; security, opportunity for advancement. International Shoe Co., 1511 Washington.

OFFICE BOY—Permanent; good opportunity to learn business. FRANK ADAMS ELECTRIC CO. 3650 Windsor pl.

OFFSET LITHOGRAPH CAMERA MAN —Platemaker, makeup, experienced. Mernagh, 1602 Locust.

PACKER AND WRAPPER—Experienced; references. Apply Hess & Culbertson, 826 Olive.

PACKERS—Steady employment; 5 days per week. Fisher Scientific Co., 2109 Locust. CH. 8169.

PACKER and labeler. Apply Midwest Screw Products Co., 3662 Park.

PAINTERS—White; experienced in hotel or hospital painting. See Mr. Russell, Claridge Hotel, 18th and Locust.

PAINTERS AND PAPERHANGERS—With car; $12 day. TE. 3-1661.

PAINTERS—Union; good mechanics only. Win. 0759.

PAINTERS—Before 7:30 or after 5. 4467 Vista.

PAINTERS AND PAPER HANGERS—With car; $12 days. TE. 3-1661.

PAINTERS—AFL. C. W. Busch Ptg. Co., RE. 1788.

PAINTERS — Union. Joe Streicher Painting Co., FL. 8135.

PAINTER—Experienced. WEbster 3913 after 5 p.m.

PAPER CUTTER and stock man, experienced in printing plant; good salary. 2035 Washington.

PANTS FOREMAN—Experienced; take complete charge; good salary and bonus. Box D-56, Post-Dispatch.

PHARMACIST — Experienced; excellent salary; opportunity for advancement. 7169 Manchester.

PHYSICIAN—Out in state; $5000 up. KAY WILLIAMS Personnel, 3607 Olive.

PICTURE FRAME MAKER—And fitter; excellent working conditions; 5-day, 40-hour week. Apply Personnel Office, SCRUGGS - VANDERVOORT - BARNEY, 854 Century bldg.

PIN SETTERS—Evenings or week ends. Holly Hills Lanes. PL. 3189.

PLANT LABORERS—North side plant. 419 De Soto.

PORTERS—White; references. See Mrs. Ritchey, Missouri Baptist Hospital, 919 N. Taylor.

PORTER—Colored; general factory cleaning; miscellaneous helper's work. Apply Mavrakos Candy Co., 4711 Delmar.

PORTER—Drug store. 7169 Manchester.

PORTER—For barber shop. 4904½ Mardel.

PORTER—White; night work. 2800 Salena.

POWER PRESS BRAKE OPERATOR—Usona Mfg. Co., 3512 Chouteau.

PRESSERS—Steam machine; men's and women's garments; 5-day, 40-hour week; no night opening. Apply Employment Office, FAMOUS-BARR CO.

PRESSER—Colored, experienced. Call Sunday, RO. 9241, 5507 Ridge.

PRESSER—Experienced; steady job; good pay. Swift Cleaners, 1922 Park.

PRINTING ESTIMATOR—For large St. Louis printing firm; must have experience, capable estimator; include experience and salary requirement in first letter; our employees know of this ad. Box D-392, Post-Dispatch.

PRINTING SALESMAN—Must have experience; 20 per cent commission. Quality Printing Co, Phone WAbash 3542J.

PRINTERS—Hand compositors, lockup men, monotype keyboard operators; commercial work; top wages; steady. Box K-216, Post-Dispatch.

PRINTER—To take charge; know Kelly, Kluge, Comp. etc.; permanent; good salary; small shop. Box D-185, P.-D.

PRINTERS—Floor men and lock-up men for composing room; good working conditions. Buxton & Skinner, 306 N. 4th

PRINTERS—Makeup and lockup men; steady work for right men. Box D-316, Post-Dispatch.

PRINTER—General; with some knowledge of composition. Box C-37, P.-D.

PUNCH PRESS HANDS — Apply 620 Tower Grove.

RADIO SERVICE MAN—One who can do guaranteed work; salary open. 20 N. First st., Belleville, Ill., Phone 2810.

RADIO SERVICE MAN—Must know record players; car preferred. Box K-55, Post-Dispatch.

RATE CLERK—Truck line; experienced all territories; permanent; good salary; advancement. Box K-239, Post-Dis.

RESTAURANT ASSISTANT MANAGER —Intelligent; neat appearance; one who considers restaurant work a career; good opportunity for advancement. Box D-410, Post-Dispatch.

RECEIVING CLERK—Good opportunity for advancement. Apply W. T. Grant Co., 5977 Easton.

RESAW OPERATOR—Experienced on 54 and 60 inch band type machines. Hill-Behan Lumber Co., 6515 Page av.

SALES TRAINEE—Prefer young man, 20-25; no experience necessary, but willingness to learn our business; approved for on-the-job training; permanent. Box D-242, Post-Dispatch.

SALESMAN—To train for Dept. Sales Mgr.; college graduate; car furnished; 22-25. AFFILIATED, 1825 Arcade.

SALESMAN—28-35; with good sales record; dealer; $250 plus; car necessary. EXECUTIVE SERVICE, 721 Olive.

SALESMAN—25-40; car necessary; food line; $200. EXECUTIVE SERVICE, 721 Olive.

SALESMAN—30-45; office equipment, etc.; $200; car necessary. EXECUTIVE SERVICE, 721 Olive.

## HELP WANTED—MEN, BOYS

RATE AND BILL CLERK—Fast typist; excellent future. GA. 6056.

SALESMAN—30-40; premedical training, sell to physicians; to $400. EXECUTIVE SERVICE, 721 Olive.

SALESMAN — 25-30 years; wholesale experience; car furnished; $200 plus. EXECUTIVE SERVICE, 721 Olive.

SALESMAN—Travel; experienced; general merchandising and clothing; good draw. EXECUTIVE SERVICE, 721 Olive.

SALESMAN — Out of state; $200 plus bonus and expenses. AFFILIATED, 1825 Arcade.

SALESMAN—Experienced in automotive parts; under 45; $500; car essential. AFFILIATED, 1825 Arcade.

SALESMAN — Selling advertising; 35 years; city; car necessary; commission. AFFILIATED, 1825 Arcade.

SALESMAN—Experienced in oils and lubricants; under 45; $500; car essential. AFFILIATED, 1825 Arcade.

SALESMAN—Men's wear; some experience preferred. Kenners, 220 N. 6th.

SALES PROMOTION — 30-36; experienced in dealer sales; car necessary; $4500 plus expenses. EXECUTIVE SERVICE, 721 Olive.

SASH AND DOOR LAYOUT MAN. Hill-Behan Lumber Co., 6515 Page.

SAWYERS—For box factory work. Hill-Behan Lumber Co., 6515 Page.

SECURITY ANALYST—Of some experience, preferably in industrials; also experienced man capable of discussing investments with clients; state qualifications and experience fully. Write Box A-275, Post-Dispatch.

SECRETARY-STENOGRAPHER — Experienced; good at dictation; part time. RO. 0866.

SENIOR MEDICAL STUDENT—Or interne to assist physician part time. GA. 3360.

SERVICE STATION ATTENDANT—General work; experience. 3417 Lindell

SERVICE STATION ATTENDANT—No experience necessary. 6680 Delmar.

SERVICE MAN — Radio; refrigerator; high salary; permanent; best conditions. Dennis Bros. Furniture Co., Alton, Ill. Phone 3-7761.

SERVICE MANAGER—Prefer man with Chrysler product experience; state qualifications and experience; salary $5000 to $7000. Box D-201, P.-D.

SEWING MACHINE mechanic; full knowledge rayon and cotton underwear machines; top salary. Four Sisters, Flora, Ill.

SHEET METAL WORKER—Experienced, furnace and gutter work. GO. 9484.

SHIPPING CLERK—Light manufacturing plant. Tool Mfg. Co., 6607 Olive St. rd.

SHOE REPAIRER—Steady. 8443 N. Broadway.

SHOE WORKERS—Boys, 16 or over, learn shoe making; steady work, highest wages. Crown Shoe Co., 2207 Chestnut.

SILK SPOTTER—For ladies' garments. Morgens-Scott Cleaning Co., 3407 Olive.

SILVER SOLDERER — Steady job; pleasant working conditions. Aalco Valve Co. 865 Kingsland av.

SOLE CUTTER on beam machine. Tobe Shoe Co., 1124 N. Market.

SPOT WELDER—Must be experienced on aluminum; resist spot welder. Box D-121 Post-Dispatch.

SPOTTER—Silk, must be experienced. Nu-Way Cleaners, 210 S. Hanley rd.

SPOTTER—Silk and wool; experienced; $1 per hour to start; steady. KI. 2526.

SPRAY MAN—Lacquer man; able mix own colors. 1408 Locust, 3rd floor.

STEAM TABLE COOK — No Sundays. Apply Happy Hollow, Grand and Olive.

STENOGRAPHER-CLERK—Young man who is accurate at figures for permanent position in established institution; 40 hours, 5 days; $40 a week to start. In reply state your qualifications fully. Box F-312, Post-Dispatch.

STENOGRAPHER AND TYPIST — Familiar with printing business; private plant. Box C-29, Post-Dispatch.

STOCKMEN—18-40, to fill orders and work in stockroom; high starting salaries, with automatic pay increases. Apply between 8 a.m. and 1 p.m. Rice-Stix, 1000 Washington.

STOCK MEN — Handling merchandise from stock rooms to departments; 5-day 40-hour week, no night openings. Apply Employment Office, FAMOUS-BARR CO.

hours only; location is convenient to transportation in all directions; apply in person. 1201 Cass av.

STRIPPERS—White; in paper box plant. American Folding Box Co., 1901 Washington.

SUPERINTENDENT — Factory; 30-35; electric motor assembly; opportunity for immediate advancement; $3500-$7500. KAY WILLIAMS Personnel, 3607 Olive.

TAILOR — Experienced women's better suits, coats; 5-day, 40-hour week; permanent. Apply at once, SCRUGGS-VANDERVOORT-BARNEY, Room 854, Century Bldg.

TAILORS—On men's alterations; 5-day 40-hour week; no night openings. Apply Employment Office, FAMOUS-BARR CO.

TAILOR—Very good wages; call at once. Forsythe Cleaners, 7335 Forsythe, CA. 9372.

TOOL DESIGNERS—Only first class; on small high production tools and special equipment; excellent working conditions. Apply Employment Office, Carter Carburetor Corp., 2812 N. Spring.

TOOL-DIE MAKERS—Experienced, allround men; steady work; excellent working conditions, including air-conditioned toolroom. Apply employment office, Carter Carburetor Corp., 2812 N. Spring.

TOOL ROOM ATTENDANT — Experienced, 6 days, day shift; paid vacations and holidays. PRESSTITE ENGINEERING CO., 3900 Chouteau.

TOOL AND DIEMAKER—Experienced on ground dies; steady employment; current wages. Baldor Electric, 4353 Duncan.

TOP FORD MECHANIC—Capable of developing into supervisor. Apply Associated Transport, Inc., COl. 6575.

TOPOGRAPHIC DRAFTSMEN — Good salaries; permanent positions. Jack Ammann, Engineers, San Antonio, Tex.

TRAINEE—Sales; college education; good future; to $250. EXECUTIVE SERVICE, 721 Olive.

TRUCK DRIVER—Light delivery. 801 Eichelberger. LO. 0160.

TUCKPOINTERS—Good wages. HU. 9751.

TURRET LATHE OPERATORS — Die setters and screw machine operators. Fred Medart Mfg., 3535 DeKalb.

TYPIST — Knowledge of bookkeeping; $125-$150; 20-30. AFFILIATED, 1825 Arcade.

TYPIST-BILLER — Experienced. GA. 3171, Mr. Stevens.

UPHOLSTERER—Experienced; day work; steady; 40-hour week. American Fixture Mfg. Co., 2300 Locust.

VACUUM CLEANER MEN — Eastern company making and distributing good cleaners since 1909 wishes to correspond with experienced vacuum cleaner man, preferably former manager or supervisor, capable of establishing his own organization and direct sales agency; guaranteed product has several exclusive practical specialty features which assure quick sales. Proven plan enables agent build substantial profitable business in his own home territory from modest beginning. Write Box D-404, Post- Dispatch for franchise details.

VETERANS—Start school now; plumbing, electrician, shoe repairing, drafting; approved by Veterans Administration; housing facilities provided; part time jobs secured. Kansas City, Mo. Call LA. 8372 or write Box J-312, Post-Dispatch.

VETERAN TRAINEES—Inventory control clerk; high school graduate. 2057 Railway Exchange Bldg.

WAREHOUSE MAN—Knowledge of tool steel helpful, also steel hack saw. 1021 Chouteau.

WATCHMAKER—Live in California, $5000 annual guarantee or commission. Phone RE. 0400 or WEb. 162 for Tuesday appointment.

WATCHMAN—For job at quarry in north St. Louis county; must have car; 40-hour week; monthly salary. MO.-PORTLAND CEMENT CO., 9403 Riverview, MU. 0490.

WINDOW WASHERS—Downtown office building; experienced with safety belt; 40-hour week. Box F-233, P.-D.

WOOD CUTTERS—Cut cord wood, $8 per cord. RO. 7252.

WOOD TURNER—Some experience preferred. A. E. Schmidt Co., 1809 Olive.

WOOL PRESSER—Experienced; white; $1 an hour. KI. 2526.

WOOL SPOTTER—For ladies' garments. Morgens-Scott Cleaning Co., 3407 Olive.

YOUNG MAN—Age 25-30, as assistant buyer for coat and suit department in fine ladies apparel store. This is a fine opportunity for the right man. If you think you have ability, if you are aggressive and if you have had some experience in apparel industry, write giving full particulars as to age, marital status, education, experience, salary expected. Your application will be held in strictest confidence. Box D-73, Post-Dispatch.

YOUNG MAN—22-30 for position as salesman in credit jewelry store; experience on selling jewelry unnecessary; good salary for one who qualifies. Box K-181, Post-Dispatch.

YOUNG MAN—16 to 18, sewing machine parts department; light work; 5 days; no experience necessary. Box D-414, Post-Dispatch.

YOUNG MAN who can type and use phone in collection work. RAY'S Inc., 825 Franklin.

YOUNG MAN—General factory work; good opportunity; permanent. Costello Mfg. Co., 1108 Pine.

YOUNG MEN—To help on truck; old firm; steady work; advancement. Mr. Etavard, JE. 3415.

YOUNG MAN—O.S. & D. and bill clerk; good future. Southeastern Motor Truck Lines, CH. 6422.

YOUNG MAN—White; clean; steady work. Caradine Hat Co., 4th and Market.

YOUNG MAN — Soda fountain; good hours and salary. Weipert Drug Co., 900 Pine.

YOUNG MAN—17-20; packing department; National Drug Co., 1903 Washington.

YOUNG MAN—Clerical; experienced; 5-day week; opportunity. Carr-Trembley, 3014 N. 2nd.

## HELP WANTED—MEN, BOYS

YOUNG MAN — Assist sales and stock. Millinery supplies, 613 Locust. Room 811.

YOUNG MAN—High school graduate; single; to work in credit department. Ray's, Inc., 825 Franklin.

YOUNG MAN — Light factory work. 2201 Indiana.

YOUNG MAN—With some experience in plumbing. 5746 Enright.

YOUNG MAN—Stock clerk. 3225 Locust st.

YOUNG MEN—16-29 to start in grocery business; good opportunity and starting pay. Apply Mr. Lee Bettendorf's Hampton Village Market, Hampton and Chippewa.

YOUNG MEN—For stock and warehouse work in modern building; security; good opportunity for advancement. International Shoe Co., 1511 Washington.

YOUNG MEN—For production line, light manufacturing, 5½ days a week. 4963 Manchester.

YOUNG MEN—For milling department. 3515 Chouteau.

YOUNG MEN—For assembly work in packing. Apply 4325 Duncan.

## SALESMEN WANTED

A LARGE progressive organization needs a few college graduates to receive supervisory training and development for permanent positions of responsibility. Experience not necessary but ambition and willingness to work are essential. Promotional possibilities limited only by your own capability. Good salary while learning. In reply give full particulars and enclose personal photograph. Write P. O. Box 6617, Kansas City, Mo.

MINNEAPOLIS-HONEYWELL REGULATOR CO. wants 2 young men with high school education, 18 years of age, for apprentice work; no experience required; opportunity to learn. NE. 5100, Mr. Simons.

A LEADING manufacturer of men's fine shoes has excellent openings for factory administrative executives and foremen; location Massachusetts. Box J-257, Post-Dispatch.

SALESMAN—For State of Missouri to make his headquarters in St. Louis, for unusual product having wide approval to schools, churches, factories, institutions; in fact, every type of business. Will teach. Will turn over 100 live accounts. Leads furnished. Repeats assured. Commission paid every two weeks. Car essential. Prompt personal contact. Write President, 1589 Brainard st., Detroit 8, Mich.

SALESMAN — For St. Louis factory branch to work city; prefer man experienced selling home owners; must have car; can deliver all you sell without delay; sales range from $100 to $800; can prove to you the job is worth better than $100 per week; position has a bright future among the newer industries. Box C-139, Post-Dispatch.

SALESMAN—Permanent position in St. Louis area; over 35 years of age with proved record in direct to consumer sales; field training provided; contacts furnished. D. W. Edwards, CH. 0710 for appointment.

SALESMAN—To represent manufacturer of hotel and restaurant and bakery equipment; call on jobbers and distributors; high earning power; protected territory. Box 542, 1474 Broadway, New York.

SALESMAN — Wholesale St. Louis trade territory; nationally advertised razor blade; must have car; experience; references. Mail photograph with detailed application to Box D-256, Post-Dis.

SALESMAN—Resident, experienced, outstanding manufacturer's line; ladies' handbags, $5-$6 retail; St. Louis and vicinity; commission. Eric Kalwill, 1123 Broadway, N. Y. City.

SALESMAN—By Philadelphia manufacturer; one who has direct contact with retail and wholesale furniture trade in and out of Missouri and surrounding territory. Box J-298, Post-Dispatch.

SALESMAN—To sell a side line of high grade stick polish and burnishing waxes to shoe factories in the St. Louis district, on attractive commission basis. Box J-322, Post-Dispatch.

SALESMAN—Specialty and merchandise for new manufactured products; local and statewide; high earning power; protected territories. Box M-224, P.-D.

SALESMAN — Acquainted with car dealers; full bearing line. F-283, Post-Dispatch.

SALESMAN — Experienced; waterproof masonry paint; commission; car; excellent opportunity. 3357 Gravois.

SALESMAN—Experienced, general merchandise; good future. Barney's, 815 N. 6th.

SALESMAN—Motor transportation; experience preferred but not necessary. CH. 1875.

SALESMAN—Interested in making better than $100 week; commercial refrigeration. 321 S. Grand.

SALESMEN Wtd.—Experienced and inexperienced salesmen needed in live wire rapidly expanding real estate and business sales office. Leads furnished new inexperienced salesmen after four weeks' listing. Our proposition will interest you. Come in person for interview. See Mr. Withington. GRACE REAL ESTATE & BUSINESS SALES AGENCY, 2253 S. Grand. Sidney 3230.

SALESMEN—Nationally known pharmaceutical manufacturer needs 3 representatives; Central Illinois, Southwest Missouri and Central Kansas; all well developed territories; age 30-45; some sales experience necessary; car essential; salary, expenses and car allowance; complete training; permanent; rapid advancement; write, giving full particulars. Box D-92, Post-Dispatch.

SALESMEN Wtd. — Experienced real estate salesmen needed in live wire, rapidly expanding real estate and business sales office. Leads furnished. It will pay you to investigate our proposition. See Mr. Withington. GRACE REAL ESTATE & BUSINESS SALES AGENCY, 2253 S. Grand. Sidney 3230.

SALESMEN—To carry sideline; men's and boys' hats and caps, general line; commission. Box K-109, P-D.

SALESMEN — Two openings; married, age 25-35; selling only; no servicing, no deliveries, no collecting; with us you concentrate only on selling; leads furnished; we will show you earnings in field of $85 or better weekly. Apply Mr. Loosbrock, 424 Paul Brown Bldg., 9 a.m. to 12 noon.

SALESMEN—Our 1946 program makes it necessary to increase our personnel; no experience required; men selected will be trained to operate new equipment; steady and good earnings; car essential. Apply Tuesday, 11 a.m., Room 609, Mid-City Building, 320 N. Grand.

SALESMEN—Large manufacturer wants 2 salesmen, 28-35, for permanent position in St. Louis; products nationally advertised for 50 years; good salary and car allowance; state sales experience. Box D-252, Post-Dispatch.

ATTENTION SALESMEN—Splendid opportunity for 2 men in our new accounts department; no delivering or collecting; transportation furnished; liberal commission. Apply 9 a.m. to 3 p.m. Grand Union Co., 2337 Russell.

ATTENTION — Specialty and magazine men. Do you need fast money? Up to $100 weekly, short hours, pays daily; excellent opportunity for crew manager. RAEBORN STUDIO, 211 N. 7th.

AUTO PARTS SALESMAN—Acquainted with car dealers; full bearing line. F-346, Post-Dispatch.

CIGAR AND SUNDRIES SALESMAN—For Greater St. Louis area; guaranteed salary and commission; reference required. Box H-159, Post-Dispatch.

COMPLETE delivery, 50 items; established, popular world-wide paper products for gift, stationery, department, drug stores; protected commission basis; advise present lines, area covered. Box 87, Oconomowoc, Wis.

COSTUME JEWELRY SALESMAN—For Missouri and nearby territory; we have following in Missouri with jewelry and specialty store trade; A1 chance for aggressive, experienced salesman. Write Rose Jewelry Co., 111 Empire st., Providence, R.I.

FURNITURE SALESMAN—Must be experienced; sober and reliable. Apply at once. Edwards, 1120 Olive.

HARDWARE SALESMAN — Experienced in retail store sales; under 40; good opportunity. Apply Box D-71, Post-Dis.

MAN—For Rawleigh business, which just became available; good opportunity for willing workers. Apply Rawleigh's, Dept. MOJ-542-140, Freeport, Ill.

MEN—Steady employment, excellent future, good working conditions. Apply Walter Dinyer, 4721 Gravois.

MEN—Learn to sell direct; $5 guarantee. 5332 Wells.

ONE experienced collector and salesman; also 2 experienced salesmen with cars. Star Specialty Co., 4360 Olive.

PLUMBING SALESMAN — Experienced; for retail store sales; under 40; good opportunity. Apply Box D-76, Post-D.

SALES REPRESENTATIVE—30 to 40, for large national corporation, to cover 3 states; oil company sales and merchandising desired. Able to conduct group meetings necessary; salary, car and expense account. Write Box J-260, Post-Dispatch.

SELL COAL—Top commissions. Braudis Coal Co., 4251 Laclede. NE. 6363.

SHOE SALESMAN—Young; experienced. 5049 Gravois. HU. 4737.

REPLACEMENT ignition manufacturer's sales and service representative to call on dealer accounts; must have technical and sales experience, be free to travel; give age, experience, education and salary desired. Reply Box J-270, P.-D.

YOUNG MAN—16 or over; to work with manager, taking orders; experience unnecessary; good pay. Room 451, 408 Pine.

YOUNG MAN—For radio electric store; age 20-22; experienced preferred, but not essential. Mr. Stone, 713 Pine.

## HELP WANTED—MEN, WOMEN

BILL CLERKS—Or typists; good pay. Acme Fast Freight, 200 Carr. CE. 2760.

BOOKKEEPER—Part time, 9 a.m.-12 noon; bookkeeping, light clerical. FO. 5522.

BOYS GIRLS—2; for stock brokerage office; high school education; $100 per month to start. GA. 5258.

COUPLE—Some housework and attend partially invalid person; living quarters; good salary. Box K-246, Post-Dispatch.

## HELP WANTED—MEN, WOMEN

COUPLE—White; experienced cook and houseman; adult family of 5; 2 away at school; 2 private rooms and bath; permanent; last couple stayed 10 years; $200 monthly and bonus; references required; write Mrs. Charles E. Becker, 1900 West Lawrence st., Springfield, Ill. Will arrange interview.

COUPLE—Experienced house and outside work; small family. Ladue bus at driveway. Excellent salary; stay. WY. 1167.

COUPLE — County, cooking, general, yard; must be experienced; references. TE. 4-6591.

FARMER AND WIFE—Experienced; St. Louis County; 40-acre estate. Bray, CH. 7402.

MAN AND WOMAN — Royal Sandwich System, 300 Washington.

MEN AND GIRLS—Colored; special outside work; good pay; steady. Mitchell's, 615 N. 7th.

NIGHT AUDITOR—N. C. R. experience necessary. Apply accounting dept., Hotel Statler.

PASTRY CHEF — First class middle west hotel desires experienced man or woman; position permanent; in reply, outline previous experience, age and salary expected. Address Hotel Lincoln, Indianapolis, Ind.

PUNCH PRESS OPERATOR — Experienced only. Apex Metal Products Co., 715 Victor.

SPOTTER—Work on wools; experienced. Schucks Cleaners, 4110 Olive.

STUDENT AIDES—A position offering experience and training in the psychiatric field for single men and women college graduates and undergraduates; rehabilitation through medical and re-educational therapies. Write to Miss Barbara St. John Box 2070, Hartford, Connecticut.

TEACHERS Wtd. for grade, high school and college positions. Write Illiana Teachers' Service, Champaign, Ill.

TELEPHONE SOLICITORS — Experienced, established monthly and yearly publication; good commission, steady work. FO. 9403.

X-RAY and laboratory technician; doctor's office; $200. EAst 381.

## HELP WANTED—WOMEN

ACCOUNTANT—Medium size advertising agency; state experience; salary. Box D-304, Post-Dispatch.

ACCOUNTANT — Insurance background; $175. AFFILIATED, 1825 Arcade.

ADVERTISING agency needs 2 girls, 21 to 30, to do billing; must be good at figures and good typist. CE. 8380, Station 15.

ALTERATION HANDS—For immediate full and part time work; experienced operators desired; 5-day, 40-hour week. Apply at once, Personnel Office, SCRUGGS-VANDERVOORT - BARNEY, 854 Century Bldg.

ALTERATION LADY—On men's and women's clothes; cleaning branch, RO. 5585; or HU. 8403.

ALTERATION WOMAN — Coats, suits, dresses; experienced; top salary, steady. La Belle, 1622 S. Broadway.

ARTIST—Style coordinator smart appearance; ability to write fashion copy; design and sketch; duties will include coordinating fashions. Wohl Shoe Co., 1601 Washington.

ART NEEDLEWORK SALESWOMEN—New 5-day, 40-hour week; no night opening; will teach beginners. Apply Employment Office, FAMOUS-BARR CO.

ASSEMBLERS—No experience; 18 to 36; 65c hour while training. Apply 417 N. Broadway or 8100 W. Florissant, 8 to 4:30.

ASSEMBLERS—Small metal parts; permanent positions are open in our modern shops for girls to do light bench assembly work; experience is not required to qualify for this work; applicants selected will work straight daytime hours in convenient locations with transportation in any direction; attractive rates of pay and really pleasant working conditions make these jobs desirable for girls who are interested in a better future and security they can depend upon; only girls over 18 can be considered. Apply 1201 Cass av.

ASSISTANT BOOKKEEPER—In accounts payable department; beginner preferred; 5 days; permanent. Fred Medart Mfg. Co., 3535 DeKalb. PR. 1880.

ASSISTANT CASHIER—Work in air-conditioned store; steady advancement, top pay; splendid opportunity for right one. CARSON'S, S. E. Corner, 11th and Olive.

ASSISTANT I.B.M. MACHINE OPERATOR—5-day week; permanent; downtown insurance office. Mrs. Lawson, GA. 4343.

ASSISTANT BOOKKEEPER— Accounts payable ledger; light dictation and typing. Call Mr. Kurz, NE. 1220.

BAG SEWERS—Experienced burlap bag sewers; a few openings for trainees; also bag clippers; steady, year 'round jobs; good wages; excellent working conditions; see us first. Visinet Mill, 2400 S. Second.

BAKERY SALESGIRL — Full or part time; permanent. 1901 California.

BANK CLERK — Young girl; to do clerical work; operate adding machine. HI. 0081.

BARMAID—Day work. Apply 3635 S. Grand, Monday.

BEAUTY OPERATOR—Good hours, opportunity, advancement. 302 Arcade Bldg.

BEAUTY OPERATOR—Experienced; $40 to $50 per week and commission. Apply in person. 6250 Delmar.

BEAUTY OPERATOR — Full or part time; experienced. PR. 1924, PR. 7977.

BEAUTY SHOP APPRENTICE — Good salary while learning; complete course. SI. 4866, GR. 2784.

BEAUTY OPERATOR — Experienced; good salary; West End; Saturday afternoon off. CA. 8647.

BEAUTY OPERATOR—Full time; salary and commission. 2634 Cherokee. PR. 9681.

BEAUTY OPERATOR—Excellent salary and commission; apply in person. 2809 N. Fourteenth.

BEAUTY OPERATOR — 5 days week. Call EV. 8876.

BEAUTY OPERATOR—Thursday and Fridays; must be good. FR. 0456.

BEAUTY OPERATOR—Steady or part time; good salary. GA. 7488.

BEAUTY OPERATOR—Experienced; 5-day week; good salary. FR. 8944.

BEAUTY OPERATOR—Steady; $50; 5-day week. PR. 8333.

BEAUTY OPERATOR—Must be experienced; 5 days. EV. 9121.

BEAUTY OPERATOR—Experienced. Call in person, Kingsway Hotel Beauty Salon

BEAUTY OPERATOR—Experienced; salary open; Grand and Olive. FR. 7963.

BEAUTY OPERATOR—Allround; 5-day week; good pay. PR. 9065.

BEGINNER CLERKS — 17-20; high school graduates; interested in advancement; visit our office and discuss our various openings; 5 days. Ralston-Purina Co., GA. 2400.

BEGINNER — Burroughs bookkeeping; steady. Caradine Hat Co., 4th and Market.

BEGINNER TYPIST—Beautiful office; 5-day; employer pays fee; $125. BULLETIN ABSTRACT, 611 Olive.

BEGINNER CLERK—$115-$125. EXECUTIVE SERVICE, 721 Olive.

BEGINNER TYPIST—Steady. Caradine Hat Co., 4th and Market.

BEGINNER CLERK—Will train; $130. BULLETIN ABSTRACT, 611 Olive.

BILLER—Accurate typist; permanent; 5-day week; interesting work; modern office. Mr. Greer, CE. 0490.

BILLER—Burroughs; 5-day week; modern office. Knapp-Monarch Co., Bent and Potomac. GR. 8112.

BILLING CLERK-TYPIST — Also some clerical work, 25-35 years, single, some experience preferred; plant office South Side; 40-hour week; state age, experience and salary expected. Box D-299, Post-Dispatch.

BILLING TYPIST—Fast typist; 5-day week; $150. AFFILIATED, 1825 Arcade.

BILL CLERK—Steady work; liberal salary; pleasant working conditions. Apply Ever Clean Mfg. Co., 2301 Madison.

BILLING CLERK—Assist bookkeeping. Box D-20, Post-Dispatch.

BINDERY GIRLS—Experienced machine and table work. Blackwell-Wielandy Co., 1605 Locust.

BINDERY GIRL—Experienced; steady work; good pay. Henry Hilb & Co., 922 Pine.

BLOUSE SALESWOMEN — New 5-day, 40-hour week; no night work. Apply Employment Office, FAMOUS-BARR CO.

BOOKKEEPER—Assistant; previous experience as Burroughs typewriter-bookkeeping machine operator desirable; must be able to operate typewriter and have general knowledge of bookkeeping principles; excellent opportunity in growing organization; salary open; please apply by letter. ROZIER-RYAN, 3340 Morganford.

BOOKKEEPER — Woman with experience; should have some knowledge of credits; prefer one who commands a good salary and is interested in advancement; bonus, vacation and ideal working conditions. Montgomery Ward, 3512 Olive st.

BOOKKEEPER — Experienced; full charge; 5½-day week; opportunity with established firm; good salary. Box K-373, Post-Dispatch.

BOOKKEEPING MACHINE OPERATOR —Temporary or permanent; 5-day; pleasant working conditions. A. S. ALOE, 19th and Olive.

BOOKKEEPER—Operate Burroughs posting machine part time, balance accounting, clerical work; 5-day week. 1501 Locust, 5th floor.

BOOKKEEPER—Small office, 5-day week; start $150; opportunity. Box K-261, Post-Dispatch.

BOOKKEEPER — Combination machine and sales work; west end shop. RO. 3101.

BOOKKEEPER—Experienced; complete charge of small office; downtown. Box D-290, Post-Dispatch.

BOOKKEEPER ASSISTANT — Experienced, for real estate. Mr. Booker, 5210 Chippewa. FL. 6470.

BOOKKEEPER—Experienced; good pay. Smith Empire Furniture Co., 5960 Easton.

BOOKKEEPER-TYPIST—Must have automobile experience; 40-hour week; good salary. HI. 3400.

BOOKKEEPER—Assistant and general office work. Lewton, 219 Chouteau. GA. 5546.

## HELP WANTED—WOMEN

BOOKKEEPER — Experienced; $150 to start. NE. 6000.

BOOKKEEPER—Some typing; 5 days; $150. AFFILIATED, 1825 Arcade.

BOOKKEEPER OR BOOKKEEPER-STENOGRAPHER. 715 Howard.

BOOKKEEPER — Experienced; 25-35; $150 month. Box K-143, Post-Dis.

BOOKKEEPER ASSISTANT — Steady; reliable. Harrison, 5414 Delmar.

BOOKKEEPER—Some typing; 5-day week. Jewish Record. GA. 3386.

BOOKKEEPING MACHINE OPERATOR —Experienced on Burroughs; 5-day week; good salary. Chas. Meyers & Co., 1223 Washington.

BUNDLER—Experienced; to help on recuts; good pay. Carlye Dress Co., 1306 Washington, 6th floor.

BURROUGHS BOOKKEEPER—Beginner. Caradine Hat Co., 4th and Market.

CAFETERIA—Young ladies, white, floor and counter service; opportunity for advancement; we train our own checkers, cashiers, hostesses and supervisors; uniforms furnished; meal discount. Forum, 307 N. 7th st.

CALCULATOR OPERATOR — Will train; $145. AFFILIATED, 1825 Arcade.

CANDY SALESWOMEN—Need not be experienced; new 5-day, 40-hour week; no night opening. Apply Employment Office, FAMOUS-BARR CO.

CANDY PACKERS and wrappers; steady work; good wages. HERTZ CANDY CO., 512 Locust.

CASHIERS AND CLERICALS—Experience not necessary. Beginners taught. 5-day, 40-hour week. No night openings. Apply Employment Office, 11th Floor FAMOUS-BARR CO.

CASHIER—Over 25; evening hours 5:30 to 1; prefer southwest resident. Apply after 5:30 p.m. Hoppe's, 6034 Chippewa.

CASHIERS—Inexperienced taught; new 5-day, 40-hour week; no night opening. Apply Employment Office, FAMOUS-BARR CO.

CASHIER—Permanent job, special inducements to reliable worker who is interested in steady and pleasant work. Well Clothing Co., 8th and Washington.

CASHIER — 5-day week; liberal discount; splendid opportunity. SONNENFELD'S, 610 Washington.

CASHIER—For restaurant; must be experienced. Apply Accounting Dept., Hotel Statler.

CASHIER — Experienced; reference; Carps, 7355 Manchester.

CASHIER-TYPIST—Steady; good wages. Furla's Restaurant, 100 N. 18th.

CASHIER—Night work. Apply 2-4 p.m., Club Plantation, 3617 Delmar.

CHARGE AUTHORIZER — 5-day week; liberal discount. SONNENFELD'S, 610 Washington.

CHECKERS—In dry cleaning plant. Old Orchard Cleaners, 668 E. Big Bend. WEbster 8240.

CHECKERS—5 days; permanent. Apply A & P Tea Co., 1625 S. Grand, daily 8:30-4:15.

CHECKERS, GROCERY CLERKS—Apply Kroger, 1311 S. 39th.

CHECKERS-MARKERS — Experienced; steady. Pontal Cleaners, 5264 Delmar.

CHECKER and marker for cleaning department. Acme Laundry, 2912 Easton.

CHECKER—Luebke Super Market. CA. 6600.

CHECKER and sorter; work in cleaning plant. Schuck's Cleaners, 4110 Olive.

CHECKER—Grocery; 6 days week; references. Box F-358, Post-Dispatch.

CHECKER—Cleaning plant; wholesale; good salary. Box D-146, Post-Dis.

CHINAWARE SALESWOMEN — Experience preferred; salary and commission; 5-day, 40-hour week; no night opening. Apply Employment Office, 11th floor. FAMOUS-BARR CO.

CHOCOLATE DIPPERS — Experienced only; 5-day, 40-hour week. Apply Personnel Office, SCRUGGS-VANDERVOORT-BARNEY, 854 Century Bldg.

CHRISTMAS SALESWOMEN NEEDED —Experience not necessary; choice of many departments; 5-day, 40-hour week; no night openings. Apply Employment Office, 11th floor, FAMOUS-BARR CO.

CLERICAL—Easy record work and light typing; $1320-$1440; no fee; 5 days. CH. 1771, BONDED.

CLERKS—General office records; experienced or will train beginner; pleasant working conditions in modern office; 40-hour week; permanent; phone for interview. Mr. Becker, LA. 1970.

CLERKS—16-25; filing and general office work; 5- day week; opportunity for advancement; no experience required; 2 years high school preferred. 1750 Pierce bldg., 4th and Pine.

CLERKS—For our service building; 5-day, 40-hour week; must have nice hand writing and be accurate; telephone work. Apply Personnel Office, Mezzanine, Stix Baer & Fuller.

CLERK-TYPIST—Experience not essential; high rates, 20-35, good handwriting, pleasant working conditions. Apply between 8 and 1 p.m., Rice-Stix, 1000 Washington.

CLERKS—For record posting; no experience necessary; 40-hour week; air-conditioned office. Apply Mr. Bosse. Berland Shoe Co., 1209 Washington.

CLERK — 5-day week; air-conditioned offices. Call Miss Voss, CE. 8156 for appointment. Monsanto Chemical Co., 1700 S. 2nd st.

CLERK—Will consider beginner; accurate; good at figures; 40-hour week; excellent opportunity. Wilkerson Shoe Co., 1204 Washington.

CLERKS—General office; 5-day week; need some good at figuring; start $24-$26; advancement. Shapleigh's, 900 Spruce.

CLERK-TYPIST—Good at figures; 35 hours one week, 38½ hours following week; state age, salary expected. Box D-415, Post-Dispatch.

CLERK-TYPIST—Some experience necessary; permanent; interesting work; ideal working conditions; 5-day week. Mr. Greer. CE. 0490.

CLERK—5-day week, air-conditioned offices. Call Miss Voss, CE. 8156, for appointment. Monsanto Chemical Co., 1700 S. 2d st.

CLERK — Experienced in clerical work; high school graduate preferred; 44-hour week; minimum age 18. Apply in person, 1201 Cass av.

CLERK—Small office; experienced or beginner; answer by letter, giving age and salary expected. Canada Dry Bottling Co. of St. Louis, 3029 Olive.

CLERK-TYPIST—General office work; downtown; state age, education and experience. Box D-407, Post-Dispatch.

CLERK-TYPIST — State experience; shorthand preferred; downtown; permanent. Box D-375, Post-Dispatch.

CLERK—General office work; permanent position; will train beginner. Forest City Mfg. Co., 1641 Washington.

CLERK-TYPIST—Good at figures; general office work; 40-hour week. Mr. Murdock, PL. 2400.

CLERK — General, 18-25, 38¾-hour week; excellent company. For appointment call Mrs. Cockrell, FR. 4000.

CLERK-TYPIST—General office detail; some experience. H. C. Hartenbach, Inc., Grand and Clark.

CLERK—Detail work; experience unnecessary; shoe department. Mr. Friday, Lane Bryant, 6th & Locust.

CLERK-TYPIST—Good handwriting; 5 days; good salary; apply Silton Bros., 1123 Washington.

CLERK-TYPIST — And general office work; experienced; good pay. Zimmerman Dept. Store, 7168 Manchester.

CLERK-TYPIST—5-day, 40-hour week; age 17-50. Reliable Life Ins. Co., 5144 Delmar.

CLERK—Stock room, light work purse department; 5 days. Mathes Shoe Stores Co., 1136 Washington, 2nd fl.

CLERK—20-35; temporary, 8 months; post card file; $25.50 week. Box K-224, Post-Dispatch.

CLERK-TYPIST—Over 20; reservation department; permanent. Hotel Jefferson, Mrs. Ryan, Room 248.

CLERK—Good at figures, light typing; permanent; 5-day week. Call Mr. Bayless. GA. 2707.

CLERK-TYPIST—For credit department; 5-day week. Chas. Meyers & Co., 1223 Washington.

CLERK — Inventory work; acquainted with Kardex system; permanent. Auto Parts Co., 3201 Locust.

CLERKS—Filing; typist; clerical detail. Sterling Aluminum Products, 2925 N. Market.

CLERK—Typing, filing, checking invoices; good at figures; permanent. Costello Mfg. Co., 1108 Pine.

CLERK—Young; no experience necessary; good salary. Monogram Slipper Co., 1512 Clark.

CLERK — Payroll, general office work. Coppers Co., Inc., 4000 Bingham. HU. 2710.

CLERK-TYPIST — Part time; 20-30; small office; 70c hour. Lincoln Carpet Co., 3146 Lucas.

CLERK-TYPIST—5-day, 40-hour week; regular increases. Reliable Life Ins. Co., 5144 Delmar.

CLERK-TYPIST—Accounting department; 40-hour week. CE. 3883.

CLERK-TYPIST—Permanent, steady position. JE. 8868.

CLERK—20-26; general experience. Call CH. 3584 for appointment.

CLERICAL POSITIONS, general office work; permanent; 5-day, 40-hour week; pleasant working conditions; numerous employe benefits; experience not essential. J. C. Penney Co., 400 S. 14th.

CLERICAL—Filing; general office work, some typing. Modern Engineering Co., 3411 Pine.

CLERICAL TYPIST and general office work. Modern Engineering Co., 3411 Pine.

COAT SALESWOMEN — Openings for style-conscious women in both our women's and misses' sections; no night openings; 5-day, 40-hour week. Apply Employment Office, 11th floor, FAMOUS-BARR CO.

COAT SALESLADIES Wtd. — For good paying, permanent positions; 5-day, 40-hour week. Apply Employment Office, 3rd floor, Greenfields, 6th and Locust.

COAT SALESWOMEN—5-day, 40-hour week; no night opening. Apply Employment Office. FAMOUS-BARR CO.

COMPTOMETER OPERATORS—Permanent positions; opportunity for advancement; excellent working conditions. Apply Employment Office, Carter Carburetor Corp., 2812 N. Spring.

## HELP WANTED—WOMEN

COMPTOMETER OPERATOR — Production control work; paint concern; 5-day week; salary open, based on experience. Call Mr. Gauen, GA. 2590.

COMPTOMETER OPERATOR—5 or 6 months experience; no division; 40-hr. week. FULTON IRON WORKS CO., 1259 Delaware.

COMPTOMETER OPERATORS—Will consider qualified beginners; 5-day week; start $26; advancement. Shapleigh's, 900 Spruce.

COMPTOMETER OPERATOR — 5-day week; $30 week. AFFILIATED, 1825 Arcade.

COOK—To head department; experienced only; 5-day, 40-hour week. Apply at once. Personnel office SCRUGGS-VANDERVOORT-BARNEY, 854 Century Bldg.

COOK — General housework; must be good; city references; stay or go. RO. 7506 after 5 p.m.

COOK—White, 30-40 years old, steady work; good pay for a steady woman we can rely on. 1718 N. Garrison.

COOK ASSISTANT—4 p.m. to 1 a.m.; no Sunday. Kemoll Cafe, 4201 N. Grand.

COOK—White; experienced; references. PA. 3924. 6464 Cecil.

COOK—References required; top salary; excellent living quarters. TE. 3-0824.

COOK-DISHWASHER — Part or full time. 4301 Manchester.

COOK—White; downstairs; references. WY. 0177.

COOK—White, for 1 month. Girls' Home, 5501 Enright.

COOK—Some housework; own room and bath; references. CA. 6358.

COOK—Very light housework; reliable; reference. EV. 8763.

COPY WRITER—Advertising agency; our staff knows. Box K-372, Post-Dispatch.

COSMETIC and toilet goods girl; experienced preferred; excellent salary. 7169 Manchester.

COUNTER WOMAN—For cafeteria; uniforms and meals furnished; experience not necessary; 5-day, 40-hour week. Apply Personnel Office, SCRUGGS-VANDERVOORT-BARNEY, Room 854, Century Bldg.

CREDIT INTERVIEWER — To take credit applications, large installment house; experienced preferred; permanent. Box K-140, Post-Dispatch.

DEPARTMENT store saleswomen needed; we will teach you if inexperienced; pleasant surroundings; 5-day, 40-hour week; no night openings. Apply Employment Office, 11th floor, Famous-Barr Co.

DICTAPHONE OPERATORS—Will train qualified typists; 5-day week; start $26; advancements. Shapleigh's, 900 Spruce.

DICTAPHONE OPERATOR — 5-day week; $125. AFFILIATED, 1825 Arcade.

DISHWASHERS — Experienced; good pay. Apply Loop Sandwich Shop, 8615 S. Broadway.

DISHWASHER—$30 week. 8854 N. Broadway.

DISHWASHER—White. Apply Room 223 Chase Hotel.

DISHWASHER—No Sunday work. Apply 3635 S. Grand, Monday.

DISHWASHER—Experienced. 453 De Baliviere.

DRAPERS — Experienced; work in our new modern factory; good salary, steady position. Dorsa Dresses, 1007 Washington.

DRAPER—On better dresses; must be experienced; also examiners. Dorna Day Dress Co., 615 N. 8th.

DRAPERY SALESWOMEN — No night opening; 5-day, 40-hour week. Apply Employment Office. FAMOUS-BARR CO.

DRAPERY SEAMSTRESS — White; experience. Apply Room 223, Chase Hotel.

DRESSMAKERS—For work room; experienced only. Specialty Shop. 5630 Delmar.

DRESSMAKER or tailoress; good salary. 7529 Hillsdale, PA. 8025.

DRESS SALESWOMEN — Willing to teach beginners; 5-day, 40-hour week; no night opening. Apply Employment Office. FAMOUS-BARR CO.

DRUG-COSMETIC GIRL — Glaser Drug Co., 7000 Clayton rd.

DRUG-COSMETIC SALESGIRL — Experienced; $32.50. LO. 5193.

EDIPHONE OPERATOR—Light dictation, general office work; 5-day week; small office; west end. St. Louis Pencil Co., 1180 Suburban Tracks.

EDIPHONE OPERATOR — Light dictation; small office; west end; 5-day week. St. Louis Pencil Co., 1180 Suburban Tracks.

EDIPHONE OPERATOR—5 days; $175. EXECUTIVE SERVICE, 721 Olive.

EDIPHONE OPERATOR — 5-day; permanent, good pay. GR. 2410.

EGG CANDLER — White; experienced candling for city delivery; steady work; good pay. Ward-Keller Co., 2700 N. Garrison.

ELEVATOR OPERATOR—White; office building. 613 Locust.

ELEVATOR OPERATOR—White; 6 hours day. Apply 419 Frisco Bldg.

EXAMINERS on silk and wool dresses; will teach intelligent person with knowledge of dresses. 1706 Washington, 9 fl.

EXPERIENCED READY - TO - WEAR SALESWOMEN—5-day, 40-hour week; no night opening. Apply Employment Office, FAMOUS-BARR CO.

FACTORY WORK — To learn straight power sewing; white; age 20-35. 2131 Hickory.

FAMILY OF 3 wants woman for full time employment in 5-room apartment; must have references; call RO. 5998.

FANCY LINEN SALESWOMEN—Interesting work; beginners can earn while learning; 5-day, 40-hour week; no night openings. Apply Employment Office, 11th floor. FAMOUS-BARR CO.

FASHION DEPARTMENT SALESWOMEN—Beginners can earn while they learn; 5-day, 40-hour week; no night opening. Apply Employment Office, 11th floor, FAMOUS-BARR CO.

FIELD REPRESENTATIVE—With ability to raise funds. Free to travel. Salary and expenses. Box D-157, Post-Dis.

FIELD WINDERS — 18-30; trainees; learn motor windings. Century Electric Co., 115 N. 18th st.

FIELD WINDERS—18-30; experienced or trainees. Century Electric Co., 115 N. 18th st.

FILE CLERK—Permanent position in St. Louis office of nationally known insurance company; good starting salary; good opportunity for advancement; excellent working conditions; 5-day week; employe benefits; located at Grand and Olive in Continental Bldg. Hardware Mutual Casualty Co., 3rd floor. 3615 Olive. JE. 5830.

FILE CLERKS—20-30; prefer some experience, though not necessary; 38¾ hour week; excellent company; for appointment call Mrs. Dorothy Young. FR. 4000.

FILE CLERK—Experience not necessary but is desirable; no typing; minimum age 18; permanent job; 5½-day week; apply in person 8 a.m. to 5 p.m. Sat. 8 a.m. to noon. 1201 Cass av.

FILE CLERK—Work in air-conditioned comfort; steady advancement; top pay; splendid opportunity for right one. CARSON'S, S. E. Corner 11th & Olive

FILING—General office work; no typing; 5 days, 7 hours per day; pleasant, steady; $21 to start. Box K-148, Post-Dispatch.

FILE CLERK—Permanent; advancement; pleasant surroundings. Apply 530 Pierce Bldg.

FILE CLERK—And typist; top salary; 5-day week; excellent oportunity. Box D-207, Post-Dispatch.

FILE CLERK BEGINNER — Insurance company will teach switchboard; 5-day week. Box D-203, Post-Dispatch.

FILE-MAIL CLERK—Start $1320, train beginner, 5 day. CH. 1771, BONDED

FILE CLERK-TYPIST — 5-day week; permanent; insurance office. GA. 0230.

FILE CLERK — 5-day week; no experience necessary. CE. 1320.

FILE GIRL—To file time tickets and requisitions; 40-hr. week. FULTON IRON WORKS CO., 1259 Delaware.

FINISHERS — Experienced on better dresses. Mayfair Frocks Co., 808 Washington 4th floor.

FINISHER on men's coats; good pay. 1021 Holland Bldg.

FINISHERS — Experienced on dresses, piece or time work. Rose Bud Dress Co., 808 Washington.

FITTERS—If you can fit ladies' quality dresses and gowns w have an excellent opening in our alterations department; 5-day, 40-hour week. Apply Personnel Office, SCRUGGS - VANDERVOORT - BARNEY, 854 Century Bldg.

FLOOR GIRLS—For junior dress factory, pleasant working conditions; opportunity for advancement. Quilla Darby, Ltd., 1627 Washington.

FLOOR GIRL—With or without experience; promotion opportunity, good pay. Carlye Dress Co., 1306 Washington, 6th floor.

FLOOR GIRLS — Experience not necessary; light factory work; good pay; steady work, musical programs. REGAL MFG. CO., 21 S. 9th.

FOOD CHECKER—Experienced. Apply room 223, CHASE HOTEL.

FORELADY—Instructor, junior dresses; real opportunity for right party, with periodical wage increases, vacation; best environment. Juniors by Janie, 817 Washington.

FORELADY—Experienced in sewing department section work; also instruct factory low and medium price cotton garments, brunch coats, pajamas; state salary expected. Box D-417, P.-D.

FOUNTAIN GIRL — White; hours 9-5:30; meals and uniforms. Herz Candy Co., 806 Olive.

FOUNTAIN GIRL—Experienced; apply between 9 and 4; drug store. Park Plaza Hotel.

FOUNTAIN GIRLS—2; neat; drug store; no food. Apply Ellsworth Drug Store, 4401 West Pine.

FOUNTAIN GIRL—For nights, 4 p.m. to 11 p.m.; white. Beltmar Pharmacy, FO. 2232.

FOUNTAIN GIRLS—White, full or part time. 4201 S. Kingshighway.

FOUNTAIN GIRL—No Sundays. Busy Bee, 341 De Baliviere. FO. 0860.

FOUNTAIN GIRLS—Clayton Drug, 2 South Central, Clayton.

GENERAL OFFICE WORK—Work in air-conditioned store; steady advancement; top pay; splendid opportunity for right one. CARSON'S, S. E. Corner 11th & Olive.

## HELP WANTED—WOMEN

FOUNTAIN GIRL—Drug store experience preferred; 301 N. Union.

GENERAL OFFICE—And stenographic; about 30 years age; centrally located, air-cooled; 40 hours; $37.50 to start. GRand 8240.

GENERAL office work; no typing; 5 days, 7 hours per day; pleasant; steady; $21 to start. Box K-37, Post-Dispatch.

GENERAL OFFICE CLERK — 5-day week. General Meat Co., 2900 N. Broadway.

GIFT SHOP SALESWOMEN—Pleasant surroundings; beginners taught; 5-day, 40-hour week; no night openings. Apply Employment Office, 11th floor, FAMOUS-BARR CO.

GIRLS-WOMEN—18-35 years of age; for training as packers of paper bookmatches, light interesting work, 2d shift, starting rate 59c per hour, after 30 days 64c, after 4 months 69c, plus production bonus and overtime; steady work. Phone YO. 1230 or call at personnel office. Universal Match Corp., Ferguson (St. Louis county), Mo. 30 minutes from Wellston loop; public transportation.

GIRLS OR WOMEN—16 to 50; white; with or without experience; for work in dry cleaning plant; steady work; guaranteed minimum with incentive pay; group insurance; music while you work; special training; group hospitalization; largest cleaning plant in midwest; in business since 1872; convenient transportation; an opportunity to learn a trade with a growing demand. Lungstras, 2101 S. Vandeventer.

GIRLS—Telephone operators with the Bell Telephone Company earn $27 right at the start. They don't need experience to qualify and they get four automatic raises the first year. It is pleasant work—and important, too. Come into the Employment Office, Room 1404, Telephone Building, 1010 Pine, and find out more about these good jobs.

GIRLS—16 years and older, for light production work; will teach skilled machine operations; pleasant working conditions, conveniently located; steady, permanent; good opportunity for increased earnings. International Shoe Co., 1511 Washington.

GIRLS AND WOMEN—16 years and over; we have work for you that is light and requires no previous experience; good pay right from the start; steady work; no layoffs. BUSSMANN MFG. CO., Jefferson and St. Louis avs.

GIRLS-WOMEN—Prepare for your future now; steady, year 'round jobs; factory experience desirable; several openings for trainees; steady workers wanted. Visinet Mill. 2400 S. Second.

GIRLS FOR SALES WORK in many departments; experience not necessary. Interesting work; 5-day, 40-hour week. No night openings. Apply Employment Office, 11th floor, FAMOUS-BARR CO.

GIRLS—Pleasant, dignified and very profitable poportunity; evening hours as curb girls. Apply to Audrey after 5:30 p.m.; should live southwest; do not phone. Hoppe's, 6034 Chippewa.

GIRL — Pricing and filing work; in laundry office; 5 days, 35 hours; experience not necessary; fine working conditions; state age and salary desired. Box D-306, Post-Dispatch.

GIRL—Stay; own room, bath; top salary; general housework, no laundry, very light cooking; 2 children; fine home in county, transportation at door; must have good references. WY. 1010.

GIRLS—To work in cutting room; girls to inspect cotton dresses; girls to belt and button dresses; will teach if not experienced; steady work. Wildman, 920 Washington.

GIRL—Assume general office responsibility; must type; take light dictation; small office; clean work; salary $150 to start. Apply mornings, Acu Rule Co., 621 Del Monte way.

GIRLS — To learn bead stringing; $21.50 per week while learning; commission basis after training period. Abe Schwartzman Co., 613 Locust.

GIRL—Or woman; care 2 children, ages 3 and 5; plain cooking stay; own room; no housework; no laundry; every Thursday and Sunday off. Box C-131, P.-D.

GIRLS (White) — 18-50; pack food products; steady work, good wages; 40 hours; bonus; vacation. A. C. L. Haase Co., 4300 Geraldine.

GIRLSWEAR SALESWOMEN—Beginners will be taught; 5-day, 40-hour week; no night openings. Apply Employment Office, 11th floor. FAMOUS-BARR CO.

GIRLS-GIRLS-GIRLS — Chorus work; experience unnecessary; apply 11 a.m.-3 p.m. Grand Theater, Sixth and Market.

GIRLS-YOUNG WOMEN — White; for counter work; hours 7 a.m.-4 p.m.; meals and uniforms furnished; no Sundays. F-E Food Shops, 1018 Market.

GIRL—General office work, some typing; experience not necessary; pleasant working conditions. Acme, 3230 Washington.

GIRL OR WOMAN—Experienced; to run Singer hemstitcher machine and Singer buttonhole machine. See Mr. Ozark, 823 Locust, 1st floor.

GIRLS—Women to make sandwiches. Hours 7 a.m. to 4 p.m. Meals and uniforms furnished. F. E. Food Shops, 912 Washington.

GIRLS—16 and over, paper box work, steady, clean, good pay and opportunity. GAYLORD CONTAINER CORP., 2820 S. 11th st.

GIRLS-WOMEN—White; 16 years or over; light, clean factory work; no experience necessary; good pay; steady work; day or evenings. 3960 Olive.

GIRLS—For cashiers and wrappers; 5-day, 40-hour week; no night opening; earn while you learn. Apply Employment Office. FAMOUS-BARR CO.

GIRLS—White; 16 years or over; wrapping and packing; light factory work; no experience necessary. Puro Co., 2801 Locust st.

GIRLS—16-18, white, wanted to learn the highest art in needlework. Good wages while learning. Top wages when experienced. Room 404, 804 Pine.

GIRLS-WOMEN — 16-45, work near home; south; pleasant light work, good rates; interviews after 10 a.m. 2201 Indiana.

GIRL—To act as secretary, receptionist in doctor's office; must be good typist, shorthand desirable but not necessary. Box D-164, Post-Dispatch.

GIRL—Experience not necessary, to run NpMode machine, 1209 Washington, 2nd floor.

GIRL—Intelligent; willing worker; assist in shipping department; permanent. Apply 1706 Washington, 9th floor.

GIRL — White; housework and plain cooking; 2 adults; evenings free; south side. FL. 2965.

GIRLS—18-35 for packing department; experience not necessary. SUNSHINE BISCUIT, INC., 1427 Clark.

GIRL-WOMAN—White; stay; housework; plain cooking; reference; good salary. WY. 0875.

GIRLS—General factory work and candy packing. Apply Mavrakos Candy Co., 4711 Delmar.

GIRLS—White; bakery and tea room work; hours 9-5:30; meals and uniforms. Herz Candy Co., 806 Olive.

GIRLS—To work on leather; light factory and table work. 1517 Washington, 8th floor.

GIRL-WOMAN — White; stay; pleasant home; assist cooking; no laundry; small family good pay. PA. 1418.

GIRL — About 30; to learn butter wrapping; requires speed; good pay; 40 hours. Box D-194, Post-Dispatch.

GIRLS—To learn photo finishing; good pay while learning; 5-day week. Apply 121 S. 7th.

GIRL—Neat, young, assist cashier and wrap parcels. The Emporium, 5963 Easton.

GIRLS—Will train for photo finishing plant. Stanley Photo Service, 106 N. Broadway.

GIRLS—Soda fountain; good hours and salary; day work. Weipert Drug Co., 900 Pine.

GIRL—To take care of china and cut glass; experience and reference. Apply Hess & Culbertson, 826 Olive.

GIRLS—Experienced printers in photo finishing company; 5-day week. Apply 121 S. 7th.

GIRL—General housework; full or part time. 232 N. Newstead (opposite New Cathedral).

GIRLS—White, over 16; light factory work steady; overtime. F. J. Schleicher Paper Box Co., 1811 Chouteau.

GIRL OR WOMAN—Dish out ice cream; meals and uniform furnished; good salary. Box K-265, P.-D.

GIRLS—To learn shoe making; excellent salary; good future. Apply Brauer Bros. Shoe Co., 22 S. Sarah.

GIRLS—18-30; for long-hand writing; permanent. Apply R. L. Polk & Co., 411 N. 10th, room 500.

GIRLS—Shade marker in cutting department; also girls to train on power sewing machines. Angelica, 1421 Olive.

GIRLS—Light factory work; 50-hour week; time and one-half all over 40 hours. S. M. Arnold, Inc., 1701 Papin

GIRL—Office work; must type; beginner welcome. Walk Easy Co., 1706 Washington, 8th floor.

GIRLS—Light, clean work; to handle stationery. Southwest Engraving, 1602 Locust st.

GIRL OR WOMEN—White; light housework; assist with children; no laundry; stay. HI. 4493.

GIRL — Young; doctor's office; assist with patients, X-ray and clerical work; will teach. Box K-35, Post-Dispatch.

GIRL—White; general housework; assist with cooking and laundry; 5-room apartment; stay; $65. CA. 8768.

GIRL—To learn beauty culture; salary while learning. Apply 5964 Easton. Ray's Beauty Shop.

GIRL—For neighborhood dry goods store, North Side. Call MU. 8054 between 7 p.m. and 9 p.m.

GIRLS—To assist cashier and wrap parcels; pleasant working conditions, good salaries. The Emporium, 5963 Easton.

GIRLS—For light general factory work; steady employment. Apply 1310 S. 13th.

GIRL OR WOMAN—Stay or go; housework, cooking; good salary; good location. PA. 2794.

GIRL—General housework; no laundry; stay on place; own room and bath. DE. 0685.

GIRL—White; experienced; cooking, general housework; no laundry; 2 adults. CA. 4833.

GIRLS—White, to pack potato chips. Apply 4339 Duncan.

GIRLS—To ice cakes and pack cookies. Kroger, 3638 Chouteau.

## HELP WANTED—WOMEN

GIRL—For greeting card department; 5-day week. Apply 121 S. 7th.

GIRLS—Inspection and light machine operation. Ashby Mfg. Co., 718 Bayard

GIRLS—Warehouse work. Apply Kroger's, 1311 S. 39th st.

GIRLS—Clerical, outlying bank; good opportunity. Box D-69, Post-Dispatch.

GIRL—Bookkeeping, general office work; shorthand not necessary. 715 S. 6th.

GIRLS — Experienced; for cleaning department. Acme Laundry, 2912 Easton

GIRL OR WOMAN—Work in laundry. 6372 Delmar.

GIRL—Work in sandwich shop; experience not necessary 2609 St. Louis.

GIRL—For general office work; printing; $25 week. Box K-144, Post-Dispatch.

GIRLS—White; age 20-35; for factory work; days; will train. 2131 Hickory.

GIRL — To work in print shop; steady; 5-day week. Room 402, 216 S. 7th.

GIRL OR WOMAN—Fountain; lunch. Grand-Franklin Drug, 822 N. Grand.

GIRL—White; no experience; light work; 40 hours. 1408 Locust, 3rd floor.

GIRL — Housework; experienced; assist cooking; good wages; stay. PA. 0266.

GIRLS-WOMEN—White. Pope's Cafeteria, 804 Washington.

GIRLS—To work in bindery. Universal Printing Co., 1531 Washington.

GIRLS—To fold blouses. Edlin Mfg. Co., 1307 Washington, 10th floor.

GIRL—White; stay; housework and cooking; $100. WY. 0676.

GIRLS—For usherettes. Apply Grand Theater, Sixth and Market.

GIRLS—For light factory work. Apply 128 Madison.

GIRL—Filing; must type; 5-day week. Apply 121 S. 7th.

GIRLS—General office work; experienced. Imperial Laundry, 4701 Delmar.

GIRLS—For light assembly work. The Alligator Co., 4171 Bingham.

GIRL—Cooking and housework; experienced; stay; excellent salary. DE. 2384

GIRLS-WOMEN—Light factory work. The Alligator Co., 4171 Bingham.

GIRL — Bundle dresses; light work. Freitch, Inc., 808 Washington.

GIRLS—Work in day and afternoon shift. 2800 Salena.

GIRLS—Special outside work; good pay; steady. Mitchell's, 615 N. 7th.

GIRL—General housework and cooking; experienced; top salary. RO. 7585.

GIRL—General housework. 232 N. Newstead (opposite the Cathedral).

GIRL—Bakery and coffee shop. Friendly Coffee Shop, 819 Market st.

GIRL—Housework, children, 5 half days, 1 evening. PA. 1265.

GIRL—Plain cook; 3 adults; experienced; references. RO. 3579.

GIRL-WOMAN—Colored; general housework; stay. PA. 8444.

GIRLS — Learn store work. Nu-Way Cleaners, 210 S. Hanley rd.

GIRLS—White; for general factory work. 1723 Locust.

GIRL—By week; general housework and laundry. PA. 6539.

GLOVE SALESWOMEN—Experienced or inexperienced; 5-day, 40-hour week; no night openings. Apply Employment Office, 11th floor, FAMOUS-BARR CO.

HANDKERCHIEF SALESWOMEN—Experienced or beginners welcomed; 5-day, 40-hour week; no night openings. Apply Employment Office, 11th floor. FAMOUS-BARR CO.

HAND SEWERS—Dresses; willing to teach. Mayfair Frocks Co., 808 Washington, 4th floor.

HIGH SCHOOL GRADUATES — Experience not necessary; various job openings; 5-day, 40-hour week. Apply Personnel Office, SCRUGGS - VANDERVOORT-BARNEY, Room 854, Century Bldg.

HIGH SCHOOL GRADUATES make a career of selling. Interesting work with opportunities for promotion; 5-day, 40-hour week. No night opening. Apply Employment Office, 11th Floor, FAMOUS-BARR CO.

HAND SEWERS—Experienced on ladies' coats. Apply Super Cloak Co., 720 Washington.

HOTEL HOUSEKEEPER—Experienced. Apply Biltmore Hotel, 3643 Washington. See Mrs. Smith.

HOUSE FROCK SALESWOMEN—Earn while learning; 40-hour, 5-day week; no night opening. Apply Employment Office, 11th floor, FAMOUS-BARR CO.

HOUSEKEEPER-COOK — And light housekeeping; white; couple, 10-year-old child; county; on 2 bus lines; high wages. WY. 0285.

HOUSEKEEPER—White; middle age; 3 adults; good home; cooking, simple housework; no laundry; no heating; references. PR. 3441.

HOUSEKEEPER—Experienced; for elderly lady and son; apartment near Cathedral; no laundry; $150; references required. Box A-3, Post-Dispatch.

HOUSEKEEPER — References desired; for refined couple and baby; permanent home; possibly by day. DElmar 1644.

HOUSEKEEPER—White; 5-day week; 3 in family; good salary; stay or go. MU. 8875.

HOUSEKEEPER—For elderly lady; excellent home. FR. 0308, 8 a.m. to 5 p.m. week days.

HOUSEKEEPER—Catholic; two children, 5 and 7; private room, salary; references. Call Valley Park 259 nights.

HOUSEKEEPER — Elderly couple, more for home than wages; no laundry. Box M-124, Post-Dispatch.

HOUSEKEEPER—Care 2 children; stay. GO. 2378, after 5 p.m.

HOUSEWARES SALESWOMEN — Earn while you learn; 5-day, 40-hour week; no night opening. Apply Employment Office, FAMOUS-BARR CO.

HOUSEWIVES—With sales ability; to sample and sell Betty Crocker products in retail grocery stores; 2 days each week; write full qualifications; do not phone. General Mills, Inc., 516 Missouri Theater Bldg., St. Louis, Mo.

I.B.M. Dept. card puller; preferably with key punch experience; permanent; good salary; ideal working conditions; modern office. Mr. Lahrmann, CE. 0490.

I.B.M. key punch operator, age 20 to 40, 5-day, 40-hour week. The Reliable Life Insurance Co., 5144 Delmar.

I. B. M. Assist.—Downtown; 5 day; $135. "BEST," 1002 Arcade.

INFORMATION CLERK — Will train; steady position. Apply Mr. Karr, Melbourne Hotel.

INSPECTORS—Permanent positions are open on both day and evening shifts for qualified applicants to do bench inspection on small metal parts; shifts run rotated; if selected, you work the same schedule permanently; attractive pay and unusually good working conditions make these jobs desirable to those interested in a better future and real security; minimum age 18; apply in person only between 8 a.m. and 5 p.m.; Saturday 8 to noon. 1201 Cass av.

INSPECTORS—To check and wrap parcels; 5-day, 40-hour week; no night opening. Apply Employment Office, FAMOUS-BARR CO.

INVESTIGATORS—Travel; permanent; salary; opportunity for advancement; national organization. Apply 698 Arcade Bldg.

INVOICE CLERK—5-day week. Knapp-Monarch Co., Bent and Potomac, GR. 8112.

JANITRESSES — Office building; good working conditions; 40-hour week. Box D-103, Post-Dispatch.

JANITRESS — Colored; for restaurant; 3 days week; good salary. 3519 N. Grand.

JEWELRY SALESWOMEN—New 5-day, 40-hour week; no night opening; experience not necessary. Apply Employment Office, FAMOUS-BARR CO.

JOB PRESS FEEDERS—Boys or girls. Apply room 302, 114 N. 7th st.

JUNIOR TYPIST—$120-$135. EXECUTIVE SERVICE, 721 Olive.

KITCHEN HELPER—White; board, room; uniforms, laundry furnished. St. Luke's Hospital, 5535 Delmar.

LABORATORY TECHNICIAN—Doctor's office; furnished apartment available to right party. EV. 7117.

LABORATORY TECHNICIAN—Doctor's office. 5-day week. Box K-89, P.-D.

LADIES—For saleswork, either for the Christmas season or continuous employment; if not experienced we will teach you; 5-day, 40-hour week; no night openings. Apply Employment office, 11th floor, Famous-Barr Co.

LADY—Over 35, to work in delicatessen; good salary. 3701 Olive.

LAUNDRESS—For Monday, Thursday and Saturday; reference; best pay. 26 Vandeventer pl. JE. 7275.

LAUNDRY HELP—White; experienced and inexperienced, in all departments. Steady jobs. Good pay. Glick's Laundry, 5180 Delmar.

LAUNDRY WORKERS — White; shirt press operators; experienced or inexperienced. LUNGSTRAS, 2101 S. Vandeventer.

LAUNDRY HELP—Folders for coats, dresses, pants, etc.; clean work, good pay, 5-day week. Lindell Laundry, 5515 Easton.

LAUNDRY HELP—Pen markers; attractive wages; day or evening shift. White Line Laundry, 4150 Chippewa.

LAUNDRY HELP—White or colored; allround work. Morgan Laundry, 3027 Park.

LAUNDRY HELP—Colored; shirt folder; experienced. Broadway Laundry, 2348 S. 7th.

LAUNDRY HELP—Bosom operator on shirt line; must be experienced. Anchor Laundry, 2019 Lucas.

LAUNDRY HELP—White; experienced sorters, checkers and sewers; good wages. Todd Overall Cleaners, 2736 S. 9th st.

LAUNDRY CHECKERS — White; finished work. P. J. Holloran, 1511-15 Clark.

LAUNDRY HELP—White; steady work. Broadway Laundry, 2348 S. 7th.

LAUNDRY HELP—White, experience not necessary. Apply Laundry, Chase Hotel.

LEATHER GOODS SALESWOMEN—We will teach you; 5-day, 40-hour week; no night opening. Apply Employment Office, FAMOUS-BARR CO.

LINEN ROOM WOMAN—Experienced; colored. Apply housekeeper, Warwick Hotel.

LINGERIE DEPARTMENT — Attractive appearance essential; 5-day, 40-hour week; fine working conditions. Apply Personnel Office, Mezz., STIX, BAER & FULLER.

## HELP WANTED—WOMEN

LINGERIE SALESWOMEN—Opportunity for beginners; 5-day, 40-hour week; no night openings. Apply Employment Office, 11th floor, FAMOUS-BARR CO.

MAID—General housework; assist 2 children; good salary; good home; stay. FO. 6022.

MAID—Colored; middle aged; general housework; steady; reference; good pay. 4163 Manchester.

MAID—White; experienced; for upstairs and some serving; references required; best wages. FO. 0981.

MAID—Lindell apartment; general; 2 school boys; no laundry; stay; references; excellent salary. FO. 5039.

MAID—For cleaning in institution; 8 hours, 6 days. Apply 5000 S. Broadway.

MAID—General housework; no laundry. 7450 Wellington Way, CA. 8407.

MAID—Stay; own room; small place; top salary. PA. 9177.

MAID—To stay; 2-year twin girls. 6248 Pershing, PA. 9333.

MAID—5-day week, 2 evenings; cooking, housework; $21 week. PA. 4366.

MAIDS—Colored; live near; don't phone. Model Hotel, 1505 Market.

MAID—Experienced; good wages. Call CA. 5922.

MAID—Colored; hotel experience. SI. 2044.

MAIDS—Colored; hotel work. Shelby Hotel, 508 Pine.

MAID—General housework; 3-room apartment; 1 child. DE. 2285.

MAID—White; general housework; no laundry; 4 adults; stay. CA. 3274.

MAID—Experienced cook, references; home night. PA. 3947.

MAID—Nurses home. See Mrs. Been, 4526 McMillan.

MAILING LIST CLERK—To sort sales checks, file name stencils, also help with mimeograph and photostats; no experience required; steady work; 6-day week. Weil, 8th and Washington.

MAIL CLERK TYPIST—5-day week; permanent; insurance office. GA. 0230.

MANAGER—Hotel dining room and tea room experience; unincumbered; able to direct and train kitchen help. SI. 2044

MEAT CUTTER for west end market. 7351 Forsythe. CA. 8088.

MESSENGER-OFFICE GIRL—16-20; deliver messages downtown and in office; no experience necessary; 40-hour week. Advancement. Fulton Iron Works Co., 1259 Delaware.

MILLINERY SALESWOMAN — Beginners or experienced; 5-day, 40-hour week; no night openings. Apply Employment Office, FAMOUS-BARR CO.

MILLINERY SALESGIRL—Some detail work; good salary; 5-day week. Miss Fitspatrick, Lane Bryant, 6th & Locust.

MIMEOGRAPH OPERATOR — Experienced or beginner willing to learn; in one of the finest mail service plants; pleasant, agreeable associates; good pay. Box D-333, Post-Dispatch.

MULTIGRAPH OPERATOR—Experienced or beginner willing to learn; in one of the finest mail service plants; pleasant, agreeable associates; good pay. Box D-142, Post-Dispatch.

MULTIGRAPH OPERATOR—Assistant; typist preferred though not essential; excellent opportunity to learn varityping. Missouri Printing Co., 3160 Easton.

NECKWEAR SALESWOMEN—Work with the new stylish accessories of fashions; 5-day, 40-hour week; no night openings. Apply Employment Office, 11th floor, FAMOUS-BARR CO.

NEGLIGEE SALESWOMEN—Tall girls preferred; experience not necessary; 5-day, 40-hour week; no night openings. Apply Employment Office, 11th floor. FAMOUS-BARR CO.

NURSES—Graduate; general duty, 11 p.m. to 7 a.m.; medical and surgical division; 3 to 11 p.m.; orthopedic division; small general hospital; full maintenance, if desired. GR. 0292.

NURSEGIRL—White; 1-year-old twins; experience not necessary; reference required. TE. 3-2951.

NURSE—Practical; for institution; 8 hours 6 days. Apply 5000 5000 S. Broadway.

NURSES—Practical; for night duty. Park Lane Hospital, 4930 Lindell, FO. 2825.

NURSEMAID—White; experienced; one child 4½ years; excellent references required; private room; bath; WY. 0177.

NURSE—Practical; stay; institution. GO. 2258.

OFFICE POSITIONS are now available in several classifications—clerks, typists, Comptometer or Burroughs operators, file girls, stenographers—beginners and others; modern air-conditioned office; security with good opportunity for advancement. International Shoe Co., 1511 Washington.

OFFICE CLERKS—Temporary and permanent openings for general office clerks with or without typing. Apply at once. Scruggs-Vandervoort-Barney, 854 Century Bldg.

OFFICE CLERK—Good at figures; some experience preferred; 5 day, 40 hr. week. Box C-130, Post-Dispatch.

OFFICE CLERK—Good at figures; neat hand writing; experience not required. Mermod-Jaccard King, Locust at Ninth.

OFFICE CLERK—Adjustment dept.; no typing. See Mr. Wheeler between 8-9 a.m. Superior Laundry, 1745 S. 18th.

OFFICE CLERK—Must be able to type; beginner preferred. Office manager, room 444, Cotton Belt Bldg.

OFFICE CLERK—25-45, 5 days; permanent. Anchor Laundry, 2019 Lucas.

OFFICE GIRL-TYPIST — High school graduate; will consider beginner who likes figures, general office work. Reply own handwriting, give telephone number. Box D-65, Post-Dispatch.

OFFICE GIRL — Typing and shorthand experience; to do relief work in sales and cashiering; 5-day week. Burt's Shoe Store, 413 N. Sixth.

OFFICE GIRL—Good at figures; typing; 40 hours; no Saturdays; permanent position. 1012 N. Grand.

OFFICE GIRL—To answer phone and wait on customers. Morgens-Scott Cleaning Co., 3407 Olive.

OFFICE GIRL—Light clerical; steady; good opportunity. Chenoweth's, 4735 Delmar.

OFFICE GIRL—5-day week; opportunity for advancement; salary open. Call Mr. Burford, American Can Co., CE. 6065.

OFFICE GIRL—Single, under 26, to answer phone and write orders. Al. Price Tobacco, 6655 Olive, U. City.

OFFICE GIRL—Cleaning shop. 2628 Chippewa.

OFFICE work, light dictation; 40-hour week. 1320 S. Grand.

OFFICE MESSENGER—Must be 16. 415 Lucas. CE. 4916.

OPERATORS — Experienced on sewing machine; will train on better dresses; high wages; modern factory; good working conditions. See Dorothy. Carlye Dress Corp., 508 N. 4th st., 4th fl.

OPERATORS — Shop machines, drill press, burring, grinding, etc.; evening shift only; 44-hour week; convenient location; steady work; minimum age 18. Apply in person, 1201 Cass av.

OPERATORS — For junior better silk dresses; can use several experienced as well as learner with power machine experience. Dorna Day, 615 N. 8th.

OPERATORS—Collar attachers and closers; also pocket attachers on dresses. Angelica Jacket, 1421 Olive.

OPERATORS—Lining makers; steady; good pay. Modern Jacket Co., 809 Washington, 4th floor.

OPERATORS—Experienced; single needle machine; good pay. Midwest Leather Clo. Co., 618 N. 6th.

OPERATORS—To work on leather goods; no experience necessary; will teach; good pay. 1517 Washington, 8th floor.

OPERATORS—On dresses, experienced, or will teach. Apply Superior Dress Co., 5th floor, 1113 Washington.

OPERATORS—Experienced, straight sewing. American Textile, 1233 Washington, 6th floor.

OPERATORS—Experienced making pockets on pants. M. Handelman Co., 1324 Washington.

OPERATORS — Experienced; steady work; good pay; modern plant; musical programs. Regal Mfg. Co., 21 S. 9th.

OPERATORS—White; experienced only; good pay; steady work. Steinwear Mfg. Co., 1408 Locust, 8th floor.

OPERATORS—On sewing machines, experienced or inexperienced. The Alligator Co., 4171 Bingham.

OPERATORS—On ladies' handbags; experience not necessary; good pay. Apply 919 N. 12th.

OPERATORS — Experienced; good pay; steady work. Steinwear Mfg. Co., 1408 Locust, 8th floor.

OPERATORS—All sections, men's robes; high piece work rates, liberal guarantee. Kronzberg, 1003 Lucas.

OPERATORS — Experienced on better dresses. Paul Sachs, 1136 Washington.

OPERATOR—Straight sewing; good pay; steady work. Felstein, 819 Washington.

OPERATORS—Nights; power sewing. Mr. Berg, GA. 4661.

OPERATORS—Men's pants; all sections; big pay; apply 801 Locust.

OPERATORS — Experienced on better dresses. Freitch, Inc., 808 Washington.

PACKERS—Girls and young women; day work; automatic increases. 57½c to start guaranty; experienced operators are earning between $35 and over $55 per week. Union Biscuit, 1122 N. 6th.

PANTRY GIRL—Age 25 to 35; good salary and tips; give references. Box K-262, Post-Dispatch.

PASTRY COOKS—Women; experienced; no Sunday or night work; meals furnished; 5-day, 40-hour week. Apply Personnel Office, SCRUGGS-VANDERVOORT-BARNEY, Room 854, Century Bldg.

PAYROLL CLERK—5-day week; $125. AFFILIATED, 1825 Arcade.

PBX GOOD TYPIST—Train for dictaphone; open. AFFILIATED, 1825 Arcade.

PHOTO FINISHER — Contact printer; full or part time. Warren, GO. 5055.

POSTING CLERK—Post job cost, labor and material; write legibly; 40-hour week. Fulton Iron Works, 1259 Delaware.

POWER MACHINE OPERATORS — White; experienced or inexperienced to sew in bedding factory; guaranteed basis salary while learning; 40-hour week; piece work and permanent work. National Bedding Co., 1820 Delmar.

PRACTICAL NURSE—For semi-invalid, at nights. FO. 9722.

## HELP WANTED—WOMEN

PHARMACIST — Experienced; excellent salary; opportunity for advancement. 7169 Manchester.

PRESSERS—Experienced; work in our new modern factory; good salary, steady position. Dorsa Dresses, 1007 Washington.

PRESSERS—Women or girls; white; to learn to press silk and wool garments. Lungstras, 2101 S. Vandeventer.

PRESSERS—Hand; experienced; steady work; good pay; modern plant; musical programs. Regal Mfg. Co., 21 S. 9th.

PRESSERS — Experienced on men's coats. Style-Rite Robes, 1531 Washington.

PRESSER-CLERK — White. Coronet Cleaners, 4647 S. Grand. FL. 4984.

PRESS OPERATORS—White or colored; enjoy your work in our clean, cool, sunlight plant; top wages for good operators. Sunshine Laundry, 2311 Rutger.

PUNCH PRESS OPERATORS—Age 18 to 35. Nirdorff-Krein, 916 Howard.

PUNCH PRESS OPERATORS — 4616 N. Broadway.

PURCHASE and inventory clerk; experienced in keeping branch inventories and ordering supplies. 203 Carleton Bldg.

PURCHASE and inventory clerk; expeenced in keeping branch inventories and ordering supplies. Suite 316, 408 Olive st.

READY - TO - WEAR SALESWOMEN — Experienced or beginners; 5-day, 40-hour week; no night opening. Apply Employment Office, FAMOUS-BARR CO.

RECEPTIONIST — Work in air-conditioned store; steady advancement, top pay; splendid opportunity for right one. CARSON'S, S. E. Corner 11th & Olive

RECEPTIONIST—$1430, some typing, 38 hours, downtown. CH. 1771, BONDED.

RECEPTIONIST—Young, switchboard experience necessary; good salary. MONOGRAM SLIPPER CO., 1512 Clark.

RECEPTIONIST—Some typing; 5-days; $140-$150. AFFILIATED, 1825 Arcade.

RECEPTIONIST-TYPIST—5 days, $130 REFERENCE ASS'N, 705 Olive, Room 310.

RECEPTIONIST—Answer phones; advertising; experience unnecessary; 5½ days. CE. 8021.

RECEPTIONIST—Doctor's office; state age and least salary to start. Box F-125, Post-Dispatch.

RECEPTIONIST—Light typing; $125. EXECUTIVE SERVICE, 721 Olive.

RESTAURANT ASS'T. MGR.—Intelligent; neat appearance; must like restaurant work; good opportunity for advancement. Box D-409, Post-Dispatch.

SALESGIRLS—5-day week; permanent; for button dept., notions and yard goods; advancement opportunities. Welek's, 315 N. 10th.

SALESGIRLS—5-day week; permanent; for button department, notions and yard goods; advancement opportunities. Welek's, 315 N. 10th st.

SALESGIRLS—Sportswear and lingerie departments; good salary; excellent opportunity; ideal workng conditions. The Emporium, 5963 Easton.

SALESGIRLS—Sports wear and blouse departments; good salaries, plaesant working conditions. The Emporium, 5963 Easton.

SALESGIRL—For boys' apparel; steady work; good opportunity. Weil, 8th and Washington.

SALESGIRL—18-25; small silver gift items. Mermod-Jaccard-King Locust at Ninth.

SALESGIRL—Stationery department; experience not required. Mermod-Jaccard-King, Locust at Ninth.

SALESGIRLS — (Candy.) Mavrakos Candy Co., 4711 Delmar.

SALESLADY — Experienced young lady to take charge of first floor hat bar; wonderful opportunity; good salary and commission. Apply Mr. Day, Mezzanine, Kline's, 608 Washington.

SALESLADY—For selling dresses and accessories, top pay, good working conditions, steady salary and commission. Carson's, 1016 Olive.

SALESLADY—For selling draperies and curtains; top pay, good working conditions; steady; salary and commission. CARSON'S, 1016 Olive.

SALESLADY—Experienced, coats, suits, dresses; permanent position. Gans Fashions, 3112 S. Grand.

SALESLADIES—Full time; experience unnecessary. F. W. Woolworth Co., 7368 Manchester. HI. 1670.

SALESWOMAN—Experienced in drapery sales; excellent opportunity; salary and commission; 5-day, 40-hour week. Apply Personnel Office, SCRUGGS-VANDERVOORT-BARNEY, Room 854, Century Bldg.

SALESWOMAN—Full time and short hour openings available immediately in our downstairs store. Apply Personnel Office, SCRUGGS - VANDERVOORT - BARNEY, Room 854, Century Bldg.

SALESWOMEN—For many departments; seasonal or year round opportunities; experience not necessary; 5-day, 40-hour week; no night openings. Apply Employment Office, 11th floor, Famous-Barr Co.

SALESWOMEN — Full time; permanent jobs in jewelry, boys' clothing, infants' wear and book department; salary and commission. Apply Personnel Office, SCRUGGS - VANDERVOORT - BARNEY, 854 Century Bldg.

SEAMSTRESSES — Experience in fine dressmaking; 5-day, 40-hour week. Apply Personnel Office, SCRUGGS-VANDERVOORT-BARNEY, Room 854, Century Bldg.

SEAMSTRESS — For dry cleaning department; steady work. BROADWAY LAUNDRY, 2348 S. 7th.

SEAMSTRESS — White; for simple sewing of rips and buttons on garments. Lungstras, 2101 S. Vandeventer.

SECRETARY — Experienced; permanent position with department manager; 5-day, 40-hour week; state age, experience and salary desired. Box D-301, Post-Dispatch.

SECRETARY—For large automobile direct-factory dealer; automobile experience preferred; salary $200 per month; 5-day week; 2 weeks vacation with pay; state age and give references. Box F-127, Post-Dispatch.

SECRETARY—Efficient; willing; shorthand and typing required; 5-day week; liberal salary; permanent; state age, education and experience. Box D-223, Post-Dispatch.

SECRETARY — 5-day week, air-conditioned offices. Call Miss Voss, CE. 8156, for appointment. Monsanto Chemical Co., 1700 S. 2d st.

SECRETARY—5-day week; air-conditioned offices. Call Miss Voss, CE. 8156 for appointment. Monsanto Chemical Co., 1700 S. 2nd st.

SECRETARY—Work in air-conditioned store; steady, advancement, top pay; splendid opportunity for right one. CARSON'S, S. E. Corner 11th & Olive

SECRETARY—Medical office; assist with doctor; state qualifications. Box C-312, Post-Dispatch.

SECRETARY—Private; age 30-40; competent. Apply Room 223 CHASE HOTEL.

SECRETARY—Assist district manager; experienced; 5 days; $175 AFFILIATED, 1825 Arcade.

SECRETARY with outstanding national firm; downtown; 5-day; $175. BULLETIN ABSTRACT, 611 Olive.

SECRETARY—25-35; 5 days; $175-$195. REFERENCE ASS'N, 705 Olive, Room 310.

SECRETARY — County; $180-$190. AFFILIATED, 1825 Arcade.

SECRETARY to salesmanager; to $1800, no fee, 5 days. CH. 1771, BONDED.

SECRETARY—5-day; $160-$185. EXECUTIVE SERVICE, 721 Olive.

SERGERS — Experienced on dresses. Angelica Jacket, 1421 Olive.

SEWING MACHINE OPERATORS—Experienced or inexperienced. The Alligator Co., 4171 Bingham.

SHIRT OPERATORS—White or colored; salary and bonus to experienced operators for our brand-new Prosperity shirt line. Sunshine Laundry, 2311 Rutger.

SHOE STITCHERS—Earn up to $10 per day. Joy Shoemakers, 2128 Washington.

SHOE SALESWOMEN—Experienced in children's shoes; 5-day, 40-hour week; no night opening. Apply Employment Office, FAMOUS-BARR CO.

SHOE STITCHERS—If you are not working full week, you may work part time; good wages guaranteed. Mrs. Joe Sherman, Joy Shoemakers, 2128 Washington.

SHOE WORKERS—Girls; to learn shoe making; excellent position; good future. Apply Brauer Bros. Shoe Co., 22 S. Sarah.

SHOE WORKERS—Experienced or inexperienced; all departments; ideal working conditions; top wages. Apply Arnall, Inc., 133 S. Eleventh.

SHOE WORKERS—Experienced vamper, top stitcher and sole stitcher; excellent pay. Maisak Handler Shoe Co., 2206 Pine.

SHOE WORKERS — Fancy stitchers; steady work; highest wages. Crown Shoe Co., 2207 Chestnut.

SHOE WORKERS—Stitchers and table girls Tobo Shoe Co., 1124 Norht Market.

SILK FINISHER—Experienced, or will train promising applicant; excellent pay, delightful surroundings; people you will like. Sterling Cleaners, at Grand and Arsenal. PR. 0103.

SILK FINISHER—Experienced; steady. Midwest Laundry & Dry Cleaning, 845 N. Skinker, CA. 1126, Ask for Mr. Wilson.

SILK FINISHER—1st class; full or part time. 2814 Big Bend, HI. 2340.

SILK PRESSER—White; 5 days; $36; rest periods; ideal conditions. 5514 S. Kingshighway.

SILK SPOTTER—For ladies' garments. Morgens-Scott Cleaning Co., 3407 Olive.

SILVERWARE SALESWOMEN—5-day, 40-hour week; no night opening. Apply Employment Office, FAMOUS-BARR CO

SPORTSWEAR SALESLADIES Wtd. — To sell skirts, sweaters, blouses; for permanent positions; 5-day, 40-hour week. Employment Office, 3rd floor Greenfields, 6th and Locust.

SPOTTERS—Women or girls; white; to learn spotting; steady work, Lungstras, 2101 S. Vandeventer.

STATIONERY SALESWOMEN — Experience not necessary; 5-day, 40-hour week; no night openings. Apply Employment Office, 11th floor, FAMOUS-BARR CO.

## HELP WANTED—WOMEN

SPOTTER—Silk; must be experienced. Nu-Way Cleaners, 210 S. Hanley rd.

STEAM TABLE WOMAN — White; 5 days 10:30 a.m.-7:30 p.m. Yacovelli Restaurant, 375 Big Bend.

STENOGRAPHERS — Medium dictation and general office work; wholesale electrical appliance house; 40 hours; 5 days; pleasant surroundings permanent. Hollander & Co., 3900 West Pine blvd.

STENOGRAPHERS — Inexperienced or experienced; 5-day, 40-hour week; no night openings. Apply Employment Office, FAMOUS-BARR CO.

STENOGRAPHER — Permanent position; at attractive salary in local industrial firm; 5½-day week; convenient location; close to downtown; if you are looking for a place where you can advance and develop your secretarial skill in a very fine technical position, we would like to hear from you; in your reply please give full details of your previous experience and education; state age and recent earnings. Box D-254, Post-Dispatch.

STENOGRAPHER—General office work; permanent position; good opportunity for advancement, especially to one with talent for newspaper advertising and direct mail copy. Apply personally to Decorators' Wallpaper Co., 1012 N. Grand.

STENOGRAPHER—Light dictation, under 32, 5½-day week, start $113, high school graduate, good future. Reply own handwriting and give phone number. Box D-64 Post-Dispatch.

STENOGRAPHER - RECEPTIONIST — 22-32; light dictation; must be good typist; prefer one with some statistical typing experience; 5½ days; downtown; good salary. CE. 9295.

STENOGRAPHER—Light, simple dictation; a very fine position with advancement; experience not essential; please state qualifications; give phone number. Box D-179, Post-Dispatch.

STENOGRAPHER-SECRETARY — General office work; pleasant position; 2-girl office; almost downtown location; state experience, salary, etc., in reply. Box K-404, Post-Dispatch.

STENOGRAPHER — 17-30; experienced; some clerical work; will consider beginner; 5-day week. Niedringhaus Metal Products Co., 5735 Natural Bridge.

STENOGRAPHER — 22-30, experienced in typing and shorthand; 5-day week; in your reply give full details of your previous experience, education, age and salary expected. Box D-79, Post-Dis.

STENOGRAPHER—20-30; single; high school graduate; take shorthand; opportunity for advancement; doctor's office; 5½ days; $135-$175. Box F-122, Post-Dispatch.

STENOGRAPHER-TYPIST — Experienced or beginner, for general office work; knowledge of shorthand required; excellent opportunity for permanent position. JE. 7169.

STENOGRAPHER—Experienced; technical dictation; $134 to $156. Apply 417 N. Broadway or 8100 W. Florissant, 8 to 4:30.

STENOGRAPHER—Fast, accurate, with advertising agency; pleasant conditions; good hours; temporary. Box D-321, Post-Dispatch.

STENOGRAPHER - ASSISTANT BOOKKEEPER—Must be neat, accurate in work; $30 to start; 40-hour week. 306 Missouri Theater Bldg.

STENOGRAPHER — Experienced; permanent; 40-hour week; good working conditions. LOU COHEN Pump & Machinery Co., 715 Howard.

STENOGRAPHER-CLERK — Insurance; permanent; 5-day week; beginner considered. Apply room 210, 1504 South Grand.

STENOGRAPHERS—Advertising agency needs 2 girls 21-30, capable of taking dictation; must be good typist. CE. 8380, Station 15.

STENOGRAPHER—Under 22; beginner considered; new company; convenient location; opportunity. 346 N. Boyle, 2nd floor.

STENOGRAPHER—5-day week; salary open; advancement opportunities. Huttig Sash & Door Co., 1206 S. Vandeventer.

STENOGRAPHER — Shorthand; 22-30; small stature; experienced; progressive; 5½ days; $150-$175. Box F-307, Post-Dispatch.

STENOGRAPHER — 25-35; experience necessary; attractive salary; 5½-day week. CE. 0983.

STENOGRAPHER — Beginner; advancement; good future; 5-day week. CE. 2804.

STENOGRAPHER—$1680-$1800; small downtown sales office; 5 days. CH. 1771, BONDED.

STENOGRAPHER and payroll clerk; steady work; good pay. Apply Ever Clean Mfg. Co., 2301 Madison.

STENOGRAPHER—For Clayton real estate office; beginner considered. Mr. O'Leary, CA. 4560.

STENOGRAPHER — Beginner; 5-day week; $125. AFFILIATED, 1825 Arcade.

STENOGRAPHER—Office worker; must be accurate and reliable; salary $30. G. Doody & Co., 911 Locust.

STENOGRAPHER—5-day week; phone for appointment. R. A. Urian, St. Louis Union Trust Co., CE. 9300.

STENOGRAPHER—Dictation, light; operate dictaphone; $150. AFFILIATED, 1825 Arcade.

STENOGRAPHER—Light dictation; 5-day week; permanent; opportunity. ANHEUSER-BUSCH INC., 721 Pestalozzi.

STENOGRAPHER-CLERK — Light dictation; beginner or experienced; good pay; 40 hours. 1525 S. 8th.

STENOGRAPHER—$150 a month, 5-day week; small office; permanent. 615 S. 6th.

STENOGRAPHER—Beginner or experienced; for sales department. Bradt, Inc., 408 N. 18th.

STENOGRAPHER—5-day week; permanent position; modern office. Lambert Pharmacal Co. CE. 4740.

STENOGRAPHER—Large law firm; legal experience preferred. 11th floor, 705 Olive. CE. 0545.

STENOGRAPHER — Permanent; good salary. USONA MFG. CO., 3512 Chouteau.

STENOGRAPHER AND CLERK — By dress manufacturer; 5-day week; salary $25. Box D-263, Post-Dispatch.

STENOGRAPHER — Permanent position; 40 hrs., 5 days; good salary. St. Louis House, 904 Franklin.

STENOGRAPHER and general office work; permanent position. J. B. Simpson, Inc., 211 N. Seventh.

STENOGRAPHER — 18-30; light dictation, clerical; $150 month. Box K-298, Post-Dispatch.

STENOGRAPHER-SECRETARY — Interesting work; good hours; $165. BULLETIN ABSTRACT, 611 Olive.

STENOGRAPHER—Experienced. Crown Cork and Seal Co., 5622 Natural Bridge. MU. 9244.

STENOGRAPHER — Temporary, for 2 weeks; good pay. Gillman Shoe Co., 503 N. 12th.

STENOGRAPHER and general office work; $140 month. SI. 2284 after 8:30 a.m.

STENOGRAPHER—General office work; experienced; opportunity for advancement; 5½-day week, FO. 6647.

STENOGRAPHER—Must be able to take dictation; good future. National Machine Co., 8025 S. Broadway.

STENOGRAPHER—Experienced accurate; permanent; 5 days; modern office. Design, Inc., 906 Sidney.

STENOGRAPHER - CLERK — Experienced; industrial organization; permanent position; 5-day week. YO. 1230.

STENOGRAPHER—Light dictation, five days; $175. REFERENCE ASS'N, 705 Olive, Room 310.

STENOGRAPHER AND TYPIST — Familiar with printing business; private plant. Box C-26, Post-Dispatch.

STENOGRAPHER-CLERK — Associated Garages, Inc., 412 N. Thirteenth.

STENOGRAPHER—5 days; $140-$175. EXECUTIVE SERVICE, 721 Olive.

STENOGRAPHER — Beginner; 18-25; 5-day. AFFILIATED, 1825 Arcade.

STENOGRAPHER — Advancement; good future; 5-day week. CE. 2804.

STENOGRAPHER—General office work. Box D-198, Post-Dispatch.

STATISTICAL CLERK — 5½ days; meals. See Mr. Flambert, Fred Harvey Restaurant, Union Station.

STORE GIRL—In cleaning plant; will train. Nu-Way Cleaners, 210 S. Hanley rd.

STORE GIRL—Experienced; salary open. Westover Cleaners, 7940 Maryland. CA. 1750.

SUPPLY CLERK—Part and full time; duties include office messenger and mail room work; opportunity to learn multilith and multigraph operation; 4-8 hour day, 5-6 day week as preferred; west end insurance office; air conditioning and hourly musical programs; in reply give age, past experience, hours preferred and hourly wage expected. Box D-294, Post-Dispatch.

SWITCHBOARD Operator—Light stenographic work; will teach switchboard. Mack International Motor Truck Corp. Call GR. 3180 for appointment.

TABLE GIRL—On men's clothing; consists of trimming and pairing in of work; steady employment and good wages. Apply 701 Lucas.

TECHNICIAN Wtd.—Local blood bank. Call RO. 0600.

TELEPHONE OPERATORS—You will earn $27 a week right at the start with the Bell Telephone Co. By the end of the first year you can make $35 a week. You don't need experience and you earn while you learn. Telephone work is fascinating and your surroundings are clean and pleasant. Find out more about these good jobs. Come into the Employment Office, Room 1404, Telephone Bldg., 1010 Pine.

TELEPHONE ADVERTISING SOLICITOR—Experienced; good salary and commission; steady position; for established weekly paper. BRidge 1383.

TELEPHONE OPERATOR—Some typing and reception work; 5-day, 40-hour week. Reliable Life Ins. Co., 5144 Delmar.

TELEPHONE SOLICITOR—No selling; 4 hours each day; 70c hour. Apply 1823 Arcade Bldg.

## HELP WANTED—WOMEN

TELEPHONE ORDER & CHECKER—grocery. HI. 3302; after 6, HI. 5115.

TIME KEEPER-CLERK—White; 18-30; $36.80; 44-hour week; nights; vacation with pay. CE. 3008. Blackburn Products, 1st and Madison.

TOY SALESWOMAN — Experience not necessary; earn while you learn; 5-day, 40-hour week; no night openings. Apply Employment Office, FAMOUS-BARR CO.

TRAINEE—Dictaphone; rapid typist earns $1500 while learning; 5 days; downtown. CH. 1771. BONDED.

TYPIST — Permanent position in St. Louis office of nationall known insurance company; good starting salary; good opportunity for advancement; excellent working conditions; employe benefits; located at Grand and Olive in Continental Bldg. Hardware Mutual Casualty Co., 3rd floor, 3615 Olive. JE. 5830

TYPIST-CLERK—We have an opening for a well-qualified girl in a permanent position as typist-clerk; 5½-day week; modern air-conditioned office; close to downtown; attractive starting rate and assured increases; experience not necessary if well trained. WHITE-RODGERS ELECTRIC CO., 1201 Cass av.

TYPIST—Rapid; use electric billing machine for writing bills of lading and dray tickets; will consider beginner; 40-hour week; pleasant surroundings; permanent; early advancement. Box D-202, Post-Dispatch.

TYPIST-CLERK—Must be rapid and accurate; attractive personality; real estate experience helpful but not essential. GRACE REAL ESTATE CO., 2253 S. Grand. SI. 3230.

TYPIST—And light dictation, high school graduate, will consider beginner, accurate with figures; south side; start $109; promotion to reliable girl. Phone Miss Medwick, CH. 6365.

TYPIST — Permanent; interesting and varied work with a real opportunity to advance; 44½ hours a week with overtime. SUPREME EXPRESS CO., 14th and Spruce.

TYPIST-CLERK—For shipping department office; experience not necessary; will instruct; permanent position; 40-hour week; good working conditions. Box D-81, Post-Dispatch.

TYPIST-BILLER — Relieve PBX; 5½ days; 60c hour; some experience on PBX desired; good appearance essential. CH. 2356.

TYPIST-CLERK — Efficient; desirable working conditions; good opportunity for future. Garrison-Wagner Co., 1627 Locust, eighth floor.

TYPIST-CLERK — 17-25; high school graduate; interesting work in purchasing department; nice office. 1112 Ambassador Bldg.

TYPIST-ORDER CLERK — Centrally located company, five days, air-conditioned office. PRESSTITE ENGINEERING CO., 3900 Chouteau.

TYPIST — Experienced on planograph work or will train; earn according to ability; steady work. Con P. Curran, 102 S. 8th.

TYPIST-CLERK—Permanent; with good opportunity for advancement. FRANK ADAM ELECTRIC CO. 3650 Windsor place.

TYPISTS—Beginners or experienced; no night opening; 5-day, 40-hour week. Apply Employment Office, FAMOUS-BARR CO.

TYPIST-CLERK—For general office & telephone; salary, $27.50. Apply Mr. Fleming, Clean Coverall Supply Co., 1333 S. 7th.

TYPIST—Experience desired but not necessary; high school graduate preferred; 5-day week. Apply Brauer Bros. Shoe Co., 22 S. Sarah.

TYPIST—For small office, 5-day week, can be over 35, but must be reliable; position permanent; state salary. Box D-401 Post-Dispatch.

TYPISTS—High school graduates with some experience preferred. American Red Cross, 1701 Washington.

TYPIST-CLERK — Beginner considered; permanent; advancement. Consolidated Forwarding Co., 1313 N. 7th.

TYPIST—Experienced; permanent position; good pay; 25 to 35 years of age. Boorum & Pease Co., 115 S. 8th st.

TYPIST—Experienced; opportunity; growing concern. NATIONAL PACKAGE DRUG, 4200 N. Union.

TYPIST-RECEPTIONIST—Some clerical work; beginner preferred; apply in person. 1317 Kentucky.

TYPIST-CLERK — 17-30; permanent; advancement; pleasant surroundings. Apply 530 Pierce Bldg.

TYPIST—5-day week; phone for appointment, R. A. Urian, St. Louis Union Trust Co., CE. 9300.

TYPIST-CLERK—Beginner or experienced; good pay; 40 hours. 1525 S. 8th st.

TYPIST-CLERK—And light dictation; some clerical; will consider beginner. Interstate Printing Co., 3935 Laclede.

TYPIST-CLERK—General office work; downtown; state age, education and experience. Box F-420, Post-Dispatch.

TYPIST — Accounting department; 5-day week; $150. AFFILIATED, 1825 Arcade.

TYPIST—18-25; beginner considered. See Mr. Bryant, 3555A Arsenal st. LA. 2606.

TYPIST-BILLER—General clerical; neat, accurate; 5-day, 40 hours. Schmidt Co., FR. 1400. 2815 Locust.

TYPIST CLERK—Young, no experience necessary; good salary. Monogram Slipper Co., 1512 Clark.

TYPIST-CLERK—Steady employment; 5 days per week. Fisher Scientific Co., 2109 Locust.

TYPIST—Experienced; for statistical department, Socony-Vacuum Oil Co., 4140 Lindell, JE. 7070.

TYPISTS—Permanent; 5-day week; 3 weeks' paid vacation; Missouri residents; $100 to start. CH. 6480.

TYPIST-CLERK—Experienced; 2 months or more; interesting work. Community Chest, 511 Lacust, 2d floor.

TYPIST—Will train for specialized work; 5-day week. A. S. Aloe, 19th and Olive.

TYPIST-CLERK — Expanding organization; fine future; downtown; $150. BULLETIN ABSTRACT, 611 Olive.

TYPISTS—Billing and general typing; 5-day week; start $26; advancement, Shapleigh's, 900 Spruce.

TYPIST — Beginner; 18-20; $110-$125. AFFILIATED, 1825 Arcade.

TYPIST—$1320-$1500; 5-day, will train variety work. CH. 1771, BONDED

TYPIST — Prescription label. Knight Drug Co. 4500 Olive.

TYPIST-CLERK—5 days; $130-$150. EXECUTIVE SERVICE, 721 Olive.

TYPIST—Temporary; 2 months; 25-40. 1939 Railway Exchange Bldg.

TYPIST—5-day week. Lincoln Engineering Co., 5730 Natural Bridge.

TYPIST—Beginner; over 16; 40-hour week. GA. 3171, Mr. Fischer.

TYPIST—General office; 5 days; 40 hours; $112. Box D-215, Post-Dis.

TYPIST—5-day week; permanent; good pay. GR. 2410.

TYPIST — Experienced. Marstan Typewriter Co., 104 N. 7th.

TYPIST—P.B.X.; $130 per month. CE. 0551, Mrs. Hemenway.

TYPIST BEGINNER—Caradine Hat Co., 4th and Market.

TYPIST—Office assistant, some billing. 817 Locust, upstairs.

TYPIST-CLERK—Excellent opportunity; 5 days; top salary. Box K-54, P.-D.

TYPIST—Must be fast and accurate; 40-hour week. HI. 3400.

TYPIST—5 day week. Apply 1204 Paul Brown Bldg.

VEGETABLE WOMAN—White; experienced. Apply Room 223, CHASE Hotel

WAITRESS AND FOUNTAIN GIRLS —Immediate employment; good starting pay; opportunity for advancement; yearly vacation; group insurance available. Apply KATZ DRUG CO., Employment Office, 700 Locust.

WAITRESSES and fountain girls; white; experienced; day or evening work; top starting salary; uniforms furnished; discount on meals. Mr. Williams, Liggett's Drug Co., 700 Washington.

WAITRESSES—Full time; uniforms furnished; new 5-day, 40-hour week; also short hours. Apply Employment Office, FAMOUS-BARR CO.

WAITRESSES — Two; Club Backstage, 512 Chestnut st.; good salary, good tips. Apply in person after 5 p.m. No experience necessary.

WAITRESS — For counter work; day shift; no Sundays; good salary; must be experienced. Don's Sandwich Shop, 6211 Delmar.

WAITRESS—Experienced; good salary; uniforms and meals furnished. Apply at once. M. & J. Sandwich Shop, 622 N. Taylor.

WAITRESS—Night work; good working conditions; no Sundays. Nolte, 2803 N. Grand.

WAITRESS—Experience not necessary; hours 8 p.m. midnight. BLUE BIRD TEA ROOM, 4219 So. Kingshighway.

WAITRESS — Colored; experienced. SLAIT EMPLOYMENT AGENCY (small fee), 4459 Delmar.

WAITRESSES—Experienced; good pay; Apply Loop Sandwich Shop, 8615 S. Broadway.

WAITRESSES — White; $25 week to start. Harvey Sandwich System, 1927 N. Grand, 3532 Chouteau.

WAITRESS—Experienced; 11:30 a.m. to 8 p.m.; no Sunday, Crystal Restaurant, 807 N. 18th.

WAITRESS — Experienced, salary and tips will exceed $50. Toll House, 127 W. Lockwood. WEbster 2919.

WAITRESS — Experienced; day work; $30; good tips; meals and uniforms furnished. 6225 W. Florissant av.

WAITRESS—No Sundays; don't phone. Apply 2860 N. Union.

WAITRESS—Night shift. Biltmore Restaurant, 5624 Delmar.

WAITRESS—Colored; experienced; neat. The Roger Cafe, FR. 8678.

WAITRESS—No evenings or Sundays; experience unnecessary. 106 S. 8th.

WAITRESSES—Experienced; hours 7 a.m.-3 p.m. 312 N. Grand.

WAITRESS—Good hours and good pay. 827 Franklin.

WAITRESS — 18-35; start $25; $40 within 6 months. 8222 N. Broadway.

## HELP WANTED—WOMEN

WAITRESS—Experienced; days; no Sundays. The Whip, 819 Washington.

WAITRESS—Experience not necessary. Apply in person. 4900 Laclede.

WAITRESSES—309 N. Jefferson. Apply 3 to 5 p.m., Miss Barton.

WAITRESS—Experienced; good pay; tips. Oakland Restaurant, 7215 Oakland.

WAITRESS—Experienced; day work. 1409 Olive.

WAITRESS—White. 2610 Cherokee.

WAITRESS—White; good pay. Coffee Pot Restaurant. CA. 9295.

WAITRESS—Nights; steady; good wages, tips. 5916 Natural Bridge.

WAITRESS—White. V Grill, 4590 Riverview (Lee bus to door). GO. 5105.

WAITRESS—Apply Little Bevo, 4751 Morganford.

WAITRESSES—6 days. Owl Restaurant, 576 DeBaliviere.

WAITRESS — Experienced; good pay. Air-Way Restaurant, 100 N. 7th.

WAITRESSES—2769 Gravois.

WAITRESS—Experienced; size 32; CA. 9685, 7727 Clayton.

WAITRESS—Day work; no Sundays. Sandwich Shop, 936 N. Broadway.

WAITRESSES—Experienced. 3619 Gravois.

WOMAN—Stay on place in county; references required; no laundry, plain cooking and first floor work; light breakfast and lunch work; plain evening meal for 6. RE. 4034.

WOMAN—White housekeeper; can offer private room and bath, plus good salary in fine home; must be competent and experienced; references. Box D-190, Post-Dispatch.

WOMAN—50-55; housekeeper and companion; must be able to drive car; unattached and free to travel; Jefferson county; state qualifications. Box D-120, Post-Dispatch.

WOMAN—Some college desirable; permanent; advancement; excellent environment; give 5 books read recently; age, school, telephone. Box F-402, P.-D.

WOMAN—White, light kitchen work, ½ mile east of Lindbergh on Highway 66; bus to door; afternoon and evenings. Decker's, Kirkwood 1388.

WOMEN—18 to 36; light factory work; 65c hour while training. Apply 417 N. Broadway or 8100 W. Florissant, 8 to 4:30.

WOMAN—21-45; clerk in drug store; hours, 5-10 p.m.; must have good selling experience. Eggers Drug. FL. 4050.

WOMAN—White, or couple, cooking and cleaning; stay; private room and bath, good salary. WY. 1445.

WOMAN—Must like children; assist with 2 children and cooking; stay. HI. 1287.

WOMAN—To cover suitcases; experience preferred; steady work; good pay. Missouri Trunk Co., 4946 Delmar.

WOMAN—Colored; 5 days; 9 to 5; small apartment; light laundry and cleaning; $15; references. CA. 3744.

WOMAN—White; 30 to 50; easy, clean work; no experience necessary. Beacon Shoe Co., 1832 Delmar.

WOMAN — Experienced, for pantry or willing apprentice. Call WAbash 3521R before noon any day.

WOMAN-GIRL — General housework; stay; good home. CA. 6018.

WOMAN—Housework, experienced; references; good salary. CA. 5325.

WOMAN—Experienced, for floral shop. FO. 1980.

WOMAN—For soda fountain; days; good hours. Sherman's, 360 N. Skinker.

WOMAN—Stay; white; general housework; references; $100. WY. 1432.

WOMAN—White; to work in kitchen; nights. 601 S. Broadway.

WOMAN—Housework 4 or 5 days; good Christian home; reference. DE. 4263.

WOMAN — Experienced; to work in restaurant. 9414½ Gravois.

WOMAN—To do housework on farm. Box M-12, Post-Dispatch.

WOMAN—White; allround work, in restaurant. 1424 Hadley.

WOMEN—White, for pressing and spotting garments, wrapping and inspection; steady work, vacation with pay, guaranteed hourly pay, even while learning; advancement and bonus pay for production. Lungstras, 2101 S. Vandeventer.

WOMEN AND GIRLS—Light factory work; night shift, 9:45 p.m. to 7:15 a.m., Monday through Friday; no experience necessary. BUSSMANN MFG. CO., Jefferson and St. Louis avs.

WOMEN-GIRLS—Prepare for your future now; steady, year 'round jobs; factory experience desirable; several openings for trainees; steady workers wanted. Visinet Mill, 2400 S. Second.

WOMEN-GIRLS—White; 16 years or over; light, clean factory work; no experience needed; steady day work or evening shift, 3:45 to 12. 3960 Olive.

WOMEN—21-45; as store managers, dry cleaning industry; salary and commission provide for high earnings. LUNGSTRAS, 2101 S. Vandeventer.

WOMEN—White, 18-36, for renting pillows on busses; 6 days; $31 week. See Mr. Geraghty, Greyhound Terminal, Broadway and Delmar.

WOMEN, GIRLS—18-40; pleasant work in our bindery department; good wages, progressive increases. American Lithofold Corp., 500 Bittner.

WOMEN (White)—18-50; pack food products; steady work, good wages; 40 hours; bonus; vacation. A. C. L. Haase Co., 4300 Geraldine.

WOMEN-GIRLS — White; short hours, 10 a.m.-2:30 p.m.; meals and uniforms furnished; no Sundays. Maryland Cafeteria, 9th and Pine.

WOMEN—White; 20-35; operate passenger elevators. Experience not necessary. Apply Superintendent, 20th floor, Boatman's Bank Bldg.

WOMEN — Restaurant; nights; counter and steam table; 5 p.m.-1:30 a.m. Charlton, 4301 S. Broadway.

WOMEN—White; 18 to 45; light factory work. Call Mr. Guthrie, MU. 9100.

WOMEN—18-35; white; light work in shop; no experience necessary. ST. LOUIS BUTTON CO., 415 Lucas.

WOMEN OR GIRLS — White; dining room work. St. John's Hospital, 307 S. Euclid.

WOMEN—White, kitchen and dining-room work; 5-day week, weekdays only. WY. 0805.

WOMEN-GIRLS—Factory work. Brown Shoe Co., 1701 Lucas.

WOMEN—18-45; factory labor. Shults Folding Box Co., 1115 Pestalozzi.

WOOL SPOTTER — Ladies' garments. Morgens-Scott Cleaning Co., 3407 Olive.

WRAPPERS—For small or large parcels; we will teach you; 5-day, 40-hour week; no night opening. Apply Employment Office, FAMOUS-BARR CO.

WRAPPERS — Women or girls; white; steady work; for shirt department. Lungstras, 2101 S. Vandeventer.

YOUNG LADIES—18-28; general office work; high school graduates; 5-day, 40-hour week; time and one-half overtime. Western Auto Supply Co., 4116 N. Union. Mr. Clark, 9 to 3.

YOUNG LADY—Between 25-30, to work in jewelry store; some typing and light bookkeeping; 5½ days; $40 per week to start. 204 N. 6th. CE. 9801.

YOUNG LADY—Work in office; must type; beginner considered; varied and interesting work; with growing concern. 616 Chestnut.

YOUNG LADY—Beginner; general office work, typing; 5 days week. Box K-86, Post-Dispatch.

YOUNG LADY—Sewing machine parts department; light work; 5 days; no experience necessary. Box D-413 P.-D.

YOUNG LADY—For general store work; experience and references. Apply Hess & Culbertson, 826 Olive.

YOUNG LADY—Typist; in service department; no experience necessary. See Mr. Scofield, Aeolian Co., 1004 Olive.

YOUNG LADY—For filing; temporary; experience and references. Apply Hess & Culbertson, 826 Olive.

YOUNG WOMAN—Responsible, for office work downtown; permanent position with advancement to assistant manager if competent; general office experience desirable; state qualifications, age and salary expected to start. Box D-247, Post-Dispatch.

YOUNG WOMAN — 25 to 35; high school graduate; must be neat, active; manage cleaning store, assist office and some typing; 6 days, 9 to 6. Apply Sun Cleaners & Dyers, 4387 Laclede.

YOUNG WOMAN—20 to 35; manage cleaning store; must be neat and active. Apply Sun Cleaners and Dyers, 4387 Laclede.

YOUNG WOMAN—25-40; clerk ice cream store; call after 2 p.m. 5801 Wabada.

YOUNG WOMAN—For small office; experienced; afternoons only. Standard Display Co., 1708 Delmar.

YOUNG WOMEN—To mark and ticket merchandise; 5-day, 40-hour week; no night opening. Apply Employment Office, FAMOUS-BARR CO.

A TELEPHONE OPERATOR with the Bell Telephone Company has a good job. She earns $27 a week right at the start. She doesn't need experience to qualify and she earns while she learns. By the end of the first year she can earn $35 a week. She has an important job in pleasant, congenial surroundings. Come into the Employment Office, Room 1404, 1010 Pine, and talk it over.

SCRUGGS - VANDERVOORT - BARNEY has openings for saleswomen in all of the departments in the store; long or short hours; if you have a knowledge of yard goods, mens' furnishings, handkerchiefs, neckwear, gloves handbags, stationery, womens' apparel or cosmetics; 5-day, 40-hour week. Apply at once to the Personnel Office, 854 Century Bldg.

OPPORTUNITY—Women between 17-30; free training in the operation of the I.B.M. key punching machine. Call MA. 4137 for an appointment. International Business Machine School, 12th and Locust.

OPPORTUNITIES for saleswomen; experience not necessary; permanent or Christmas season; 5-day, 40-hour week; No night openings. Apply Employment Office, 11th floor, Famous-Barr Co.

AN UNUSUAL OPPORTUNITY for a cultured educated woman, 30-55; no experience necessary; a good position with good pay; hours, 9-4; ½ day Sat. Write, giving address and phone. Box D-295, Post-Dispatch.

## HELP WANTED—WOMEN

FAMOUS-BARR CO. has openings for sales women in many departments. Seasonal or continuous work. Pleasant surroundings; liberal discounts on personal purchases; 5-day, 40-hour week. No night openings. Apply Employment Office, FAMOUS-BARR CO.

FAMOUS-BARR CO. want saleswomen, cashiers, wrappers, waitresses, seamstresses, typists, stenographers; 5-day, 40-hour week; beginners welcomed. Apply Employment Office, Famous-Barr.

ARE YOU INTERESTER in religious, education, or social service? Free to travel? Over 28? Protestant? Then see Mrs. Weston, Hotel Statler, 12-5.

ADVERTISING AGENCY — Needs 2 girls 21-30; must be good typist; some knowledge of bookkeeping. CE. 8380, station 15.

EXPERIENCED double needle pocket attachers. Angelica Jacket, 1421 Olive.

WILL TRAIN on straight power sewing; white; age 20-35. 2131 Hickory.

SIGHTLESS HOME TEACHER requires guide for few days. CA. 0101.

## SALESWOMEN WANTED

SALESGIRL—For boy's apparel; steady work; good opportunity. Well, 8th and Washington.

SALESGIRL—To work in costume jewelry; experienced; references. Apply Hess & Culbertson Jewelry Co., 826 Olive.

SALESLADY—For selling draperies and curtains; top pay, good working conditions, steady, salary and commission. CARSON'S, 1016 Olive.

SALESLADY — For selling dresses and accessories; top pay; good working conditions; steady; salary and commission. CARSON'S, 1016 Olive.

SALESLADY—Experienced in selling infant and children's wear; apply Children's Bazaar, 4748 McPherson.

SALESLADIES—Catholic; pleasant, profitable work; call before 10 a.m. 625 Missouri Insurance Bldg.

SALESLADY—Experienced, dry goods; steady work, good pay. 3305 Meramec.

SALESLADY—Lasky Shoe Co., 6633 Delmar; no evening work. CA. 2800.

AGGRESSIVE WOMAN — Prefer with car; for sales management position; with nationally advertised cosmetic firm; good starting income and assured future; for personal interview call Loraine Baily, CO. 1800 between 8 and 12 a.m.

AT LAST!—Something new and sensational in Christmas cards; amazing "lilette cards, oil painting effect; designs never before offered; get orders fast; 26 other gorgeous boxes; personal imprint cards, 50 for $1 and 25 for $1; every day cards, stationery; new features, clever ideas; up to 100% profit. The Puro Co., 2801 Locust, Dept. P.-D.-9, St. Louis.

A MOST unusual opportunity for women age 35-65; no experience necessary; no investment required; a sure job with sure pay; permanent. Apply 9:30-11:30 Thurs. only, Room 407, 911 Locust.

EARN GOOD INCOME representing Avon Products. CE. 4891.

LADIES OUTSIDE SALESWORK—Salary and commission; 5332 Wells.

SELL COAL — By phone; from your home; top commission. Braudis Coal Co., 4521 Laclede. NE. 6363.

SHOE SALESWOMAN—Experienced in selling children's shoes; steady position; excellent remuneration; plesant working conditions; employe benefits. Apply H. Sutherland, Swope's, 905 Locust st.

TEST YOUR EARNING POWER—Are you capable of earning more than $75 per week? You can if your answers are "yes" to these questions. Do you make new friends easily? Have you a good education? Are you free to travel south this winter? Are you over 28? Can you be your own manager? See Mrs. Weston, Hotel Statler, 12-5.

WOMEN—We have a few openings in our homework department. Make extra money during your spare time. Do our pleasant easy work in your home. Your earning possibilities are great. We supply everything, no investment, no risk. For personal interview see Miss Kay, 705 Olive, Room 211.

AMAZING PROFITS—Sell name imprinted Christmas cards, 50 for $1. Complete line Christmas. Everyday assortments, gift wrappings, stationery; approval samples. Empire Card, Elmira, N. Y.

## PARTNERS WANTED

HALF interest in established dressmaking and designing shop. You keep books and handle money. Box K-412, P.-D.

PARTNER—Man, age 50 or 60, single, for downtown business; will stand strict test, small capital. Box D-158, P.-D.

WE are manufacturing plastic products that are in demand. Want active partner with $3000 to $5000 capital to help expand business and help sales promotion or production. This opening due to illness of present partner. Write Box D-396, Post-Dispatch.

YOUNG MARRIED MAN with small capital as partner in radio repair and appliance store, living quarters with furniture. CE. 5358.

## EMPLOYMENT AGENCIES

A. A. A. EMPLOYMENT—1612 Arcade. See our ads; help wanted columns.

A BETTER POSITION—Men, women. "BEST," 1002 Arcade.

"ACTIVE" for superior positions; men and women; low fee. 315 N. 7th, Room 519.

AN EFFECTIVE, dignified method of securing the position you desire at no cost to you. MAPCO, 705 Olive.

BILLING CLERK—Fanfold; salary open. AFFILIATED, 1825 Arcade.

BUSINESS SERVICE—46 years. 721 Olive; office; sales; technical.

EXECUTIVE SERVICE—721 Olive. Salaried positions; $2500 to $25,000.

EXECUTIVE SERVICE, INC.—A complete employment service for high grade men and women. 721 Olive, CE.2394.

FACTORY SUPERINTENDENT—30-35; electric motor assembly; opportunity for immediate advancement; $3500-7500. KAY WILLIAMS Personnel, 3607 Olive

COMPTOMETER — Adding machine; $6.01 daily, time and a half for overtime. AFFILIATED, 1825 Arcade.

## BUSINESS OPPORTUNITIES

AAAAA; WE CAN SELL YOUR BUSINESS—Over 29 years of experience; our wide variety of qualified buyers enables us to sell any substantial business in strict confidence, no matter where located (ask for proof); confer with us; no obligation; no advance charges. CONTINENTAL INVESTMENT SYSTEM "A Nationally Known Organization," 4301 Lindell. NE. 5181.

A BUSINESS bought from us assures you of courteous, fair dealings; no commission or fees from buyers; financing arranged. "BONDED BUS. SALES," 5017 Delmar, RO. 2554.

A BUYER OR SELLER call FO. 6688 for best, quick confidential sales; we have large variety of business; our representatives will be glad to take you to see these places; also will give sellers free appraisals; no obligation; free consultation; financing arranged; we get results for both parties. Call the only BUSINESS SALES AGENCY, 556 De Baliviere. Open evenings. FO. 6688.

A CALL FROM YOU will be worth your while to get complete information on any of our business listings; we have cash buyers waiting for apartments, flats, residences, hotels, rooming houses, taverns, confectioneries, etc.; will buy immediately for cash; no waiting. Call us for prompt, conscientious and efficient service; will finance. GRACE BUSINESS SALES, 2253 S. Grand. Realtors. SI. 3230-31-32-33-34.

AN UNUSUAL business opportunity; beautiful tourist hotel, restaurant and bar, located on the Pan-American highway in the heart of Old Mexico, surrounded by mountains and rivers offering abundant hunting and fishing; other business interests; sacrifices this for $8000 cash. Call East St. Louis, EXpress 2214.

A PERSONAL interest is given to each business transaction whether to buy or sell. Call anytime. PORTMANN, EV. 4994.

ATTENTION—A live selling organization; quick cash sales; financing arranged; confidential; no charge for appraisals. DOUMONT SCHUESSLER, 4067 S. Grand. PL. 3330, PL. 3331.

AUTO BODY—And paint shop; very good business. 600 S. Vandeventer between 8-5.

AUTO REPAIR—County on major highway; plently business immediate vicinity; $2000 complete. Grupe, SALES SERVICE, NE. 8226.

AUTO REPAIR — South, $750. "BONDED BUS. SALES," 5017 Delmar. RO. 2554.

BABYWEAR SHOP—Attractive. 5409 Lansdowne. FL. 6418.

BARBER SHOP—Downtown office building; excellent business; selling account of illness. MOORE SALES, PA. 2707. DE. 5446.

BEAUTY SALON — South; established years; best clientele; 7 dryers; 1 permanent machine; low rent; with living quarters; price $2250. Call Mr. Craig, FO. 0121 N.A.B.B.

BEAUTY SHOP — Northwest; a busy, nicely equipped shop for $1800. "BONDED BUS. SALES," 5017 Delmar. RO. 2554.

BEAUTY SHOP—Good business and residential location; paying business. LA. 6243.

BEAUTY SHOP—South; living quarters; busy street; modern equipment; sacrifice, $1000. ST. 6965.

BEAUTY SHOP—Established 8 years; equipped for 2 operators; must sell; make offer. GR. 8530, PR. 4029.

BEAUTY SHOP — Real buy; no phone calls. 3701 Washington.

BEAUTY SHOP—Established. Call after 9 p.m. LA. 5532.

BEAUTY SHOP—Northwest county, living quarters; good buy. ST. 6965.

BEAUTY SHOP—Gravois-Delor District. BELLER, Realtors. GR. 8812.

BIL-JAX MANUFACTURING CO.—Makers of Quick Action Scaffold Units for all construction and maintenance work; desires exclusive distributor for St. Louis and surrounding counties.; requirements—Must be able to purchase display; prefer a man with construction experience; immediate delivery on all orders. For particulars, write Bil-Jax Manufacturing Co., Box 66, Swanton, O. Phone 140 Swanton, O.

BUSINESS MAN, with capital, will invest for expansion, any legitimate business. CH. 5858. Box C-190, P.-D.

## BUSINESS OPPORTUNITIES

BUSINESS AND BUILDING—EASTON-TAYLOR TRUST CO., Mr. Giles, FO. 4233.

CAFE on Highway 48 includes Standard oil service station; well equipped; doing good business, plenty of meat in locker, excellent location for tavern, make own ice cream, 450-ft. frontage, short route Chicago to St. Louis, off 66; 5-room house, 2-room cottage, electric, bath, city water, 4½ acres; a money maker; investigate, make offer. Call or write White Cottage Cafe, Raymond, Ill., phone 47K.

CALL us for choice businesses. BUTCHER & LEE, CA. 8930.

CARD AND GIFT SHOP—Northwest; living quarters; illness. Box D-222, Post-Dispatch.

CEMENT MANUFACTURING PLANT—Fully equipped with truck, enclosed building, 40x60; good lease; plenty ground for outside work or expansion; clearing a neat sum each month; fine business for small investment; act quick if interested. TOWER GROVE R. E., SI. 2828.

CIGAR AND TOBACCO STORE—$3500. ROBERTS SALES CO., CE. 9697.

CLEANING PLANT—Modern; complete; exclusive clientele; suburban St. Louis; average prices $1.07 per garment; $18,000. Box M-311, Post-Dispatch.

CLEANING SHOP—$100 week business cash & carry; good location; northwest; call after 7:30 or all day Sat. FO. 1224.

CLEANING BRANCH — All cash and carry; doing excellent business. 3711 Laclede.

CLEANING SHOP—South; press and '38 Ford truck; $500 month business; lease; $2500. FL. 2174 or HU. 5360

CLEANING BRANCH — Hebert st.; alterations; nets $300 monthly; reasonable price. PORTMANN, EV. 4994.

CLEANING SHOP — Cheap. 2307 S. Thirty-ninth. PR. 0756.

CLEANERS—Reasonable price. 1445 Hodiamont. EV. 1925.

CLEANING BRANCH—Good established business; Gravois corner. SW. 3451.

CLOTHING STORE — Boys' clothing; West End; good spot; $6500 will handle. DE. 1843.

COMMERCIAL and Real Estate wanted. Guaranteed reliable results. Call TOWER GROVE R.E. & BUS. EX. SI.2828

CONCRETE BLOCK FACTORY — Net $1000 month; Clayton location; ideal; machinery new; owner sick; must sell. DE. 4978.

CONFECTIONERIES AND DELICATESSENS — We have 14 in all parts of city; doing good business and with living quarters. MOORE SALES, PA. 2707. DE. 5446.

CONFECTIONERY—3616 N. Broadway; well stocked; good business; 3 living rooms, toilet, bath; rent $20; will sell cheap; no agents.

CONFECTIONERY — Vandeventer; 1 living room; lease; priced right. PORTMANN, EV. 4994.

CONFECTIONERY — North; 1 living room; doing $350 week; will accept any reasonable offer. EV. 9844.

CONFECTIONERY—South; living quarters Selling on account sickness. GA. 8929.

CONFECTIONERY—North; $60 day; rent $15; $1000 stock; 1 room. ST. LOUIS BUSINESS SALES, NE. 3775.

CONFECTIONERY—And grocery; living rooms, selling account of illness. CH. 3912.

CONFECTIONERY—Clayton area; quick sale; $3250. KELSO BROKERS, FR. 7075.

CONFECTIONERY — Electrically equipped; well stocked; must sell; make offer. 1129 McCausland.

CONFECTIONERY—West; 3 rooms and bath; furnace; rent $45; $4100. ROBERTS SALES O., CE. 9697.

CONFECTIONERY — East St. Louis; lunches; near schools; $4500. ROBERTS SALES CO., CE. 9697.

CONFECTIONERY — Lunch; 3.2 beer colored; $1200. ROBERTS SALES CO., CE. 9697.

CONFECTIONERY—North; doing good business; 2 living rooms. 3168 N. 13th

CONFECTIONERY — 5 furnished rooms; near school. 913 Park.

CORSET and surgical garment shop; established 20 years; modern fixtures; convenient location; high-class clientele. Box F-347, Post-Dispatch.

COSTUME JEWELRY ROUTE—Winfield 4727.

DELICATESSEN — Euclid; fine location; money maker; lease. PORTMANN EV. 4994.

DELICATESSEN—South; 3 rooms and bath; over $3000 stock; sickness. ROBERTS SALES CO., CE. 9697.

DELICATESSEN—One of the best locations in city; price reduced. SI.4543

DRUG—Cosmetic, ice cream, tobacco and magazine store, south, fine equipment and stock; good business and fine location; priced far below its real value. TOWER GROVE R. E., SI. 2828.

ESTABLISHED BUSINESS now available, over 20 years in St. Louis; offers a substantial income to one who is mechanically inclined; wonderful possibilities for increase in business; $2500 cash required. Box K-147, Post-Dispatch.

FILLING STATION—Highway 66 near Valley Park. Must sell; illness, leaving city. SCHERRER BUS. SALES, DE. 1555.

FILLING STATION AND GARAGE—South, good gallonage, good repair business; reasonable. MOORE SALES, PA. 2707, DE. 5446.

FILLING STATION — Colored; west; modern; major station; $1000. ROBERTS SALES CO., CE. 9697.

FOR LEASE—East St. Louis, downtown store; state business for desired reply. Box M-20, Post-Dispatch.

GARAGE—Repair shop equipment business and stock; 5-year lease. South Afton Motor, Lndbergh and Tesson.

GROCERY AND MEAT—South, small super cash and carry, one of the outstanding groceries in South St. Louis; best electric equipment, large stock; will sell at wholesale inventory price; will give good lease on store; this is very unusual; will not last. TOWER GROVE R. E., SI. 2828.

GROCERY, MEAT MARKET — Northwest; double store; lease; self-service grocery; modern meat and dairy equipment; $1500 per week sales; priced to sell quickly. FLYOD DAVIS, RE. 0400.

GROCERY MARKET—Maplewood; 4-room apartment adjoining; modern; $5500, plus stock. "BONDED BUSINESS SALES," 5017 Delmar, RO. 2554.

GROCERY AND MARKET—South; busy location; over $200 daily; complete electric equipment; priced right. MOORE SALES, PA. 2707, DE. 5446.

GROCERY STORE—Small, north St. Louis; good location; low rent; owner leaving city. CO. 6464. BACH REALTY CO.

GROCERY, MEATS BUILDING—County; 4 rooms and bath upstairs; priced right. PORTMANN, EV. 4994.

HARDWARE—Established trade; good stock; very good location; priced for quick sale; CE. 7520.

HOUSE—3 rooms, with furniture; lot; 2 garages; ideal for coal, wood, ice, oil business; 1½-ton Chevrolet truck; saw and electric motor; tools, lumber and wood; all for $3000. After 5 p.m., 211 Marion. CE. 5281.

IMPLEMENT BUSINESS (International Line)—Central Illinois; $60,000; terms. Theaters (2), Central Illinois, $10,000 and $20,000; terms. Hotel, modern, Florida, big net; $75,000; terms. Have others. Liquor package store on main highway, South Missouri town 10,000; price $18,000; terms. Have others. Caleb Smith, Sikeston, Mo.

JUKE BOXES—13; pinball machines, 12; all on location; $9000. Box D-30, Post-Dispatch.

LARGEST best-located tourist court in Claremore, Ok., for sale; on U. S. highway 66; excellent income producer, low taxes and utilities. Owner. Address box 349, Claremore, Ok., for further information.

LAUNDRY—Fully equipped; $20,000 income; best offer buys; leaving city. Box D-267, Post-Dispatch.

LAUNDRY — Southern Missouri; new equipment. Box D-377, Post-Disptach.

LUNCH ROOM—Fully equipped; doing large business; best location in thriving busy city; owners tired, must sell. Call 73 or write Ella J. Lee, First National Bank Bldg., Nevada, Missouri.

MAIL ORDER BUSINESS—Established; over 500 accounts; this is money-making going business; can be operated from home. SALES SERVICE, 506 N. Taylor, NE. 8226.

MANUFACTURING facility wanted to fabricate children's tops, cut steel tubing, weld, assemble and paint; have all raw goods to start continuous run. Call ST. 1303, Monday 10-3 p.m.

MEN OR WOMEN — Contacting rural trade with low cost items used in homes, farms and dairies; can be handled with other items; write, giving location and present occupation. Hyco, 7363A Manchester, St. Louis, 17. Mo.

MEN—Veterans; train for radio. See Central's Schools Ad under Schools.

NEWSPAPER ROUTE—Mornings; county; 660 daily, 600 Sunday, Box D-37, Post-Dispatch.

NIGHT CLUB—Lincoln Inn, big night club, good location, six miles north of Bonne Terre, Mo.

PAPER ROUTE—Vicinity of Anheuser Busch; 855 daily and 543 Sundays; price $3500 cash. HU. 0893.

POOL AND RECREATION—Downtown; nets over $700 month; lease; price $4500. ROBERTS SALES CO., CE. 9697.

PORTRAIT STUDIO—Must sell; leaving city; make offer. Sld. 0942.

POSTAGE STAMP MACHINES — 10; reasonable. Call EV. 3432.

RADIO AND APPLIANCE STORE—Small living quarters with good furniture; established 3 years; must sell. CE. 5358.

RADIO REPAIR SHOP—Good location; doing fine business; reasonable. 4046½ Chouteau av. Apply anytime Sunday.

RADIO SALES & SERVICE STORE—Large stock of radio parts & tubes; large backlog of work on hand, but unable to continue due to illness; value approximately $10,000. Box K-293, P.-D

RADIO SHOP—Established 12 years; rent $20 month; price $1100. CH. 3757.

## BUSINESS OPPORTUNITIES

RESTAURANTS AND GRILLS—13; in all parts of city; priced from $1760 to $7650. MOORE SALES, PA. 2707, DE. 5446.

RESTAURANT — Gravois-Shenandoah; $70 daily; owner leaving city; cheap. Call Gangloff, GR. 3534, or FRED J. SCHMIDT JR., Realtors, GA. 4222.

RESTAURANT-COFFEE SHOP — Good location; complete bakery shop equipment; ovens, mixers, etc.; excellent business; priced to sell. CO. 5700.

RESTAURANT—Doing good business, forced to sacrifice if sold today; other business; 5-room flat; possession at once. 6329 Easton.

RESTAURANT - TAVERN — 7 rooms available; fixtures; lease. 9025 S. Broadway.

RESTAURANT—North; cafeteria style; short hours; $1750. ROBERTS SALES CO., CE. 9697.

RESTAURANT — Colored; Easton av.; good business; low price. N.A.B.B., FO. 0121.

RESTAURANT—Have cash; will take notes or will sell half partnership. PR. 8671.

RESTAURANT—Downtown; short hours; $3500. ROBERTS SALES CO., CE. 9697.

RESTAURANTS & GRILLS — Large and small; for details see KELSO BROKERS, 3822 Olive.

RESTAURANT—North; ideal for couple; pin ball nets $50 weekly; price $1500. ROBERTS SALES CO., CE. 9697.

RESTAURANT—S. Jefferson; 2 rooms and bath; $4250. ROBERTS SALES CO., CE. 9697.

RESTAURANT—West; 5 rooms and bath above; $5250. ROBERTS SALES CO., CE. 9697.

RESTAURANT — S. Broadway; lease; live spot. PORTMANN, EV. 4994.

ROCKY MOUNTAIN DUDE RANCH—8 miles from Continental Divide; 60 miles from Denver; capacity 35 guests. Well established clientele. Excellent fishing, hunting and trail country. Good income. Price $50,000. Write P. W. House, owner, Nederland, Colo.

ROOMING HOUSE and lunchroom; 9 rooms with furniture; for quick sale, $4250. KELSO BROKERS, 3822 Olive

SANDWICH SHOP—All stainless steel equipment; 100%; west end location; 5-year lease; heat, hot-water furnished; price $4250; will finance ROBERT SALES, CE. 9697.

SANDWICH SHOP—West; all modern; bargain; $4250. ROBERTS SALES CO., CE. 9697.

SANDWICH SHOP — N. 23rd.; lease; PORTMANN, EV. 4994.

SECOND-HAND STORE — Easton av.; $1100. "BONDED BUS. SALES," 5017 Delmar, RO. 2554.

SELLING your business? We give quick action on any type of business; list with us at once. SECURITY SALES AGENCY, LA. 7825.

SERVICE STATION—Cafe with three rooms, 4 pumps; 6000 gallons storage; 1 double cabin and pickup truck; 4-room house; running water in all buildings and restrooms; rent $50 per month; location 8½ miles east of Lebanon, Mo., on Highway 66; $1400 cash for business, truck, stock, etc. For more details write "Red Ball" Station, R.F.D. 5, Lebanon, Mo.

SERVICE STATION—Repair work permitted; sells at inventory. 4600 Loughborough. LO. 9564.

SHOE REPAIR SHOP—Colored; Landis and Singer Equipment; $1150. ROBERTS SALES CO., CE. 9697.

SLAUGHTER HOUSE—Fully equipped, cooler, etc.; 1-hour drive from city limits, Ste. Genevieve county, on 75 acres. Also has 2 homes, electric and water, 2 large chicken houses, double brooder house and barn. Box D-220, Post-Dispatch.

SUPPLY STORE—Good location; well stocked. Owner retiring, will sell at cost. Mr. Clark, GO. 6622.

TAVERN—East St. Louis, package goods; electric equipment; good outs; no close competition; a guaranteed money maker; will finance. MO. BUS. BROK. NE. 0711.

TAVERNS-TAVERNS-TAVERNS — Located S. Vandeventer, Easton ave. and Salisbury; also several more; come in and see us. KELSO BROKERS, 3822 Olive.

TAVERN — 5% beer; good southside corner location; exceptionally well equipped; full license could be added; $3500; will finance. ROBERT SALES, CE. 9697.

TAVERN—Colored; $5000 monthly; nice beer quota; priced to sell; $7500 plus stock; ill health reason for selling. Box M-233, Post-Dispatch.

TAVERN—West end; colored neighborhood; $600 weekly; low rental; lease available; price $7000 complete. PA. 4471.

TAVERN—South Side; modern fixtures; full liquor; good beer quota. PR. 9111.

TAVERNS & NIGHT CLUB, with food; all out of town. See KELSO BROKERS, 3822 Olive.

TAVERNS — South, central or west; priced right. MOORE SALES, PA. 2707, DE. 5446.

TAVERN—South; good equipment, modern fixtures; good location; living quarters. PR. 9111.

TAVERN—Small; clean; central south; good business; lease; low rent. FO. 0121, Mr. Bean, N.A.B.B.

TAVERN-RESTAURANT — 7 vacant rooms; lease and fixtures; $2500. 9025 S. Broadway.

TAVERN—5% beer; rent $30; $3500. ROBERTS SALES CO., CE. 9697.

TAVERN-RESTAURANT—Good business, selling because of sickness. PR. 8397.

TIRE STORE—With vulcanizing equipment; sell reasonable. CO. 0744.

TOURIST COURT—On 66; for lease; 10 to 20 years; $225 month; 16 modern brick cabins; furnished; central heating plant, must buy furniture and lease. ROBERTS SALES, CE. 9697.

TOURIST COURT CABINS & HOME—Completely furnished; Highway 66, 15 miles out; real opportunity. JE. 9003.

TOY MANUFACTURING EQUIPMENT for die cast metal alloy toys; selling to department, chain, and 5c-10c stores; 30 models; airplanes, buses, trucks, etc. Gross $2500 per week. Purchaser entitled to unfilled Christmas orders; ideal business for 2 partners; can be conducted from your home. ST. 1303, Monday 10 a.m.-3 p.m.

VERY desirable home for 2 ladies who will manage house, prepare meals for small group of young business men; everything furnished, salary, permanent; will exchange references. Box M-21, Post-Dispatch.

WATERMAN, 5089 — Beautiful stately home with handsome income, 12-rooms, 4 baths, 5-car brick garage with apartment above and its own bath and heating plant; most furniture included; a bargain at $20,000; possession; don't wait. VESTA GREER, "The Real Estate Lady," 5026 Washington, RO. 3054.

WELDING REPAIR SHOP—Good equipment; good business; must sell, poor health, doctor's orders. Henry Taylor, Campbell, Mo.

WILL LEASE — Corner store, 1043 Hodiamont. CA. 0509.

WOULD like partner, or financing corporation, for manufacture and sale of leak-proof washerless hot and cold water faucet; patented. Geo. S. Emory, P. O. Box 1163, Tulsa, Okla.

YOUR OWN electronic business; ultra violet specialties; wholesale and retail; unlimited merchandise for delivery; must furnish good references; $1000 investment required for merchandise only. Electronics Associates, 1530 Eastlake, Seattle 2, Wash.

## BUSINESS WANTED

AAA ATTENTION BUSINESS OWNERS—We need places of business to sell; nothing too large or too small; we have practically sold out our listings and have lots of cash buyers waiting for all types of buildings; our services cost you nothing; a quick sale, confidential sale; just call FO. 6688 and our representatives will be glad to see you; free appraisals. Call the only BUSINESS SALES AGENCY, 570 De Baliviere. Open evenings. FO. 6688.

A LISTING with us will result in a quick sale of your business; all inquiries held in strict conidence; no advance charges. JOHNSON-THATCHER 2435 N. Grand blvd. JE. 6411.

ATTENTION SMALL-TOWN BUSINESS MEN—We have many clients for any type business outside metropolitan area, Illinois or Missouri. DOUMONT & SCHUESSLER, 4067 S. Grand. PL. 3330.

BUSINESSES WANTED by our clients; large or small businesses are in demand. We finance at low rates of interest, no charge for sales or appraisals. SALES SERVICE, 506 N. Taylor. NE. 8226.

FILLING STATION Wtd.—SCHERRER BUSINESS SALES, DE. 1555.

FOR CONFIDENTIALLY handling sale of your business at your price, call QUICK BUSINESS SALES, RO. 2420.

GROCERY MARKET—With or without property; northwest. EV. 2563.

ROOMING HOUSE Wtd.—Or small business; can pay cash. FO. 2287.

SERVICE STATION — Wtd.; running 10,000 or over gallons per month; must be free to change gasoline by new owner; call NE. 0282.

WE'LL SELL YOUR BUSINESS today. Personal attention is given to both buyer and seller. Buyers for all types of businesses in any part of city or county. Call any time. PORTMANN, EV. 4994.

WILL invest up to $3000, with or without services. Box C-189. Post-Dis.

## ROOM and BOARD

### WEST

WASHINGTON, 4333—Room and good board; for gentlemen.

WASHINGTON, 5280—Room and board; good meals; reasonable.

## ROOMS FOR RENT

### NORTH

SLEEPING ROOM—Employed couple. GO. 8689.

### NORTHWEST

ARLINGTON, 3028 — Sleeping rooms; single or double.

### SOUTH

CASTLEMAN, 3655—Employed man; share large 3rd-floor room.

## ROOMS FOR RENT—SOUTH

LAFAYETTE, 2837-53—2 rooms; also single room, $6.50 up.

TWELFTH, 2415 S.—Sleeping room for gentlemen. LA. 7853.

SLEEPING—Double; 2 employed; private residence, LO. 6977.

SLEEPING ROOM — For two men; very attractive. SIdney 2815.

CAN ACCOMMODATE 4 series fans in 2 rooms. GR. 4921.

### SOUTHWEST

ROOM — For gentleman; semi-private; bath; references. HI. 1326.

ROOM — Middle-aged employed lady; large, front; 3 bus lines; private. Box F-203, Post-Dispatch.

ROOM—For 1 or 2 employed girls. PL. 3145.

### WEST

BELT, 1401—convenient transportation.

CATES, 5824—Sleeping room; young man. CA. 3427.

LACLEDE, 4441—Sleeping room; or share with gentleman.

LINDELL, 4322—Large sleeping room; for 2 employed women only; twin beds; big closet. FR. 8750.

VERNON, 5263—Small single, continuous hot water; gentleman. RO. 9341.

WASHINGTON, 5240 — Large sleeping room with adjoining sunroom for 5 gentlemen.

WASHINGTON, 5138—Nice front twin bedroom; 2 gentlemen.

WASHINGTON, 5142—Large double room; men only.

WASHINGTON, 4135—Small sleeping room for 1 person.

SLEEPING ROOM—Front, 2nd floor; hot and cold water; employed couple only RO. 4621.

SLEEPING ROOM—1 or 2 refined, sober Christian gentlemen; excellent transportation; references. Kirkwood 3457W.

SLEEPING ROOM—Private home. RO. 2838, after 3 p.m.

SLEEPINF for 2 girls; gentiles; near transportation and resturants. FO.3755

ROOM—Housekeeping; close in; $5. Box F-105, Post-Dispatch.

### SUBURBAN

CHEERFUL sleeping room with sitting alcove adjoining; employed couple only. Call Sunday, KI. 565R.

## ROOMS FOR RENT—COLORED

DELMAR, 4459—Furnished or unfurnished. SLAIT PERSONNEL SERVICE, NE. 7530.

ROOMS furnished for respectable people; must pay month in advance. FR. 9445.

ROOM for employed couple; references. RO. 5918, after 6 p.m.

## ROOMMATES & APT. SHARED

EXECUTIVE BUSINESS WOMAN wishes to find congenial party who has furnished apartment to share; top references furnished and exchanged. Box K-279, Post-Dispatch

BUSINESS GIRL—22 to 30; to share apartment; references. EV. 7878.

## CONVALESCENT HOMES

BED PATIENTS—24-hour nursing care, attending physicians; county bus every hour to home. Pine Crest, Manchester rd. WAlnut 360.

## ROOMS WANTED

EMPLOYED LADY—Wants room and kitchenette or efficiency apartment; furnished or unfurnished. Box M-219, Post-Dispatch.

EMPLOYED GIRL needs room immediately in private home; prefer west. Box D-9, Post-Dispatch.

LIGHT housekeeping or small efficiency; employed mother and baby; prefer south. MU. 5476.

VETERAN and wife desire 2 or 3 room flat or apartment; will paint and redecorate. NE. 7415.

ROOM—In or near Brentwood; with or without meals; for employed elderly man. RE. 1789 or RE. 6700.

WANTED by single middle-aged woman, 2 furnished or unfurnished rooms. Call after 5. MU. 6748.

ROOMS—2, unfurnished, with bath, Sld. 1042.

TWO EMPLOYED LADIES desire 2 furnished rooms; southwest. LA. 7536.

COUPLE — Employed; 2 light housekeeping rooms. JE. 8448.

EFFICIENCY—1 or 2 rooms; appliance dealer. HI. 5616.

VETERAN—Needs 2 or 3 furnished, unfurnished. LA. 5489 after 5:30.

VETERAN—Couple; room or efficiency; west; references. Box P-418, P.-D.

REFINED lady employed; near 5800 Delmar. PA. 4018 after 1 p.m.

2 FURNISHED rooms, veteran wants to get married; both employed. FO. 3882.

YOUNG COUPLE—Employed; 2 housekeeping or efficiency. SI. 6860.

## ROOMS, BOARD WANTED

ABOVE average sleeping room and meals, for supervisory employee at Procter & Gamble; breakfast optional; north St. Louis only. GA. 2090, after 4:30 call JE. 7700, Rm. 418.

BOARDING HOME for employed mother and child; care of child while mother works. Call FO. 8262 Mon., Tues., Wed., to 5 p.m. Box D-258, Post-D.

BABIES—Toddlers, older boys and girls, need a chance to grow up with families; will you board one in your home? Call FO. 2840 week days, 9-4.

RETIRED gentleman desires room and board in private family; south or southwest. HU. 7446 or Box C-182, P.-D.

ROOM AND BOARD—For infant, in private home. Box D-257, Post-Dis.

ROOM AND BOARD Wtd.—Gentleman; private family. FO. 0093.

# REAL ESTATE RENTALS

## HOTELS

CORONA HOTEL—Newly decorated; fireproof; reasonable; colored. 2840 Olive.

## APARTMENTS FOR RENT

EXCHANGE desirable apartment, Detroit, for apartment, St. Louis area. L. Heuss, 120 N Bompart, Webster Groves Mo.

EXCHANGE apartment in Hannibal, Mo., for house or apartment in St. Louis. Box D-408, Post-Dispatch.

WILL EXCHANGE 3 or 4-room unfurnished apartment in St. Louis for a small furnished or unfurnished apartment in Columbia, Mo. FO. 2094 - call evenings.

EXCHANGE 4-room unfurnished apartment in Detroit for 5-room or larger dwelling in West St. Louis or county. PA. 3148.

4 ROOMS—Free rent for 1 year in exchange for use of $6000 for 1 year secured by 2nd deed of trust. CO. 2431

### SOUTHWEST

APARTMENT—New; 5 rooms; ultra-modern; adults only; for delivery of new station wagon at ceiling price. LO. 4933.

### WEST

HAVE 3-room unfurnished efficiency, west, to trade for same, south or southwest. NE. 9226, 8-4:30, except Sunday.

WILL lease beautifully furnished efficiency apartment in midwest, in exchange for any 1946 model car at ceiling price. Box F-295, Post-Dispatch.

EXCHANGE—St. Louis for Chicago. Call DE. 5910, 9-5 p.m.

## APARTMENTS—FURNISHED

CHICAGO FOR ST. LOUIS—Will exchange 2-room apartment; South Side; close to I. C.; transportation, 12 minutes from loop. CH. 5249.

### SOUTH

FOR EXCHANGE—3-room unfurnished apartment for 1, 2 or 3-room furnished. LA. 6403, between 9-5.

NICELY furnished 3-room apartment; adults. Inquire 1901 S. Broadway.

### WEST

APARTMENT—3 large rooms, refrigerator, automatic heat, yard, exchange for 3-6 rooms, Chicago. ST. 3315.

## FLATS FOR RENT

### SOUTH

ARSENAL, 36xx—6 rooms in exchange for 1946 car. LA. 5040.

### SOUTHWEST

6 ROOM FLAT—In exchange for apartment in Chicago. NE. 6123.

### WEST

WILL exchange 2-room furnished apartment, no children, for house or apartment; child welcome. FO. 1530.

## BUSINESS PROPERTY FOR RENT

RATHSKELLER — Jeffla Hall; approximately 5000 sq. ft. Apply Building Manager, 2354 Lafayette, SIdney 3820

SMALL STORE — South; suitable for meat market. LO. 1240.

### CENTRAL

CLARK—At 6th; s. e. corner; $160; vacant; modernizing. HU. 9090.

FOURTH, 304 S.—For lease, 25,000 sq. ft.; all or part. CH. 6235.

FRANKLIN, 511—Store; $50 per month. CORNET & ZEIBIG, INC., MAin 4560

HIAWATHA, 75xx—85x120, unrestricted, owner leaving city. Must sell, $30 per ft. DE. 3986.

### SOUTH

TAVERN-RESTAURANT — 7-room residence adjoining available; fixtures; lease. 9025 S. Broadway.

### SOUTHWEST

USED CAR LOT—Or part; good thoroughfare. FL. 3204.

## OFFICE SPACE

DELMAR, 6233—Last remaining office for lease.

SMALL furnished office with telephone service. GA. 0575.

STREAMLINED OFFICE SPACE—About 400 sq. ft.; new vitrolite entrance; fluorescent lights; glass blocks; venetian blinds; everything to add atmosphere and prestige to your business; near Kingshighway, Delmar, Washington; convenient to entire city. See 427 N. Euclid. LA. 2263.

WHOLESALE district office space; also some floor space for stock. Box M-218, Post-Dispatch.

5 ROOMS to rent as office; gas heat; hot-water furnished. Grand-Gravois section. Box D-313, Post-Dispatch.

## HALLS

MANCHESTER, 4512—Halls for wedding receptions, card parties or permanent meetings. Bennett Post Veterans of Foreign Wars Bldg. FR. 9025.

STRASSBURGER HALL — Grand and Shenandoah; large ballroom; wedding receptions, etc. MA. 1858.

## WANTED TO RENT

AAA urgently need at any price efficiency apartment for my wife and myself; no children or pets; 15 years as engineer with Westinghouse; permanently located in St. Louis; 9 years in last apartment; will redecorate. Mr. Hicks, CE. 1120 or Sunday and after 5 p.m., ST. 3863.

A.A.A.-1 TENANT wishes to rent 5 or 6 room house; will do all maintenance work self; employed as engineer for Monsanto Chemical; best references. Please call CE. 6233, extension 125, Monday to Friday, 8:30 a.m. to 5:30 p.m. Ask for Jerry.

A.A.A.—Manager of local industrial concern desires 4 to 7 room house or apartment, west or county, rent no object; furnish best references; if you desire a responsible and permanent tenant who will guarantee excellent care to your property; call Mr. Pope, MU. 6472

AAA APARTMENT—2 or 3 room efficiency, furnished or unfurnished, urgently needed by one of our women executives and her 9-year-old son; prefer west, northwest or north St. Louis location. Call Miss Wise, General Cable Corp., EV. 5700, between 9-5 p.m.

AAAA—Veteran and family; 3-5 room apartment or flat; nice neighborhood; excellent references. CA. 1339, after 6 p.m.

AAA—Apartment or house, furnished, with 2 or 3 bedrooms, for responsible company executive; Southern Comfort Corporation will vouch for this ex-Marine officer. Office hours call Mr. Goddard, CE. 4769. After 5 or Saturdays and Sundays call DE. 1644.

AAAATTENTION—1 year's rent in advance if desired for suitable 4-6 room unfurnished flat or apartment; no children or pets. DE. 4786.

A BARNES HOSPITAL SURGEON — Veteran, desires 3-, 4- or 5-room apartment or house. Call Dr. M. E. Peck, FO. 6400.

ABSOLUTELY URGENT—Insurance executive, wife and 10-month-old baby must have house or apartment; county preferred. Phone MA. 0117 before 5 p.m.; after, CA. 6642.

ABSOLUTELY desperate doctor, veteran, and wife, expected baby, need apartment, flat, house. RO. 4634.

ACCOUNTANT and wife, middle-aged, no children, no pets, desire 2 or 3 room furnished efficiency; southwest preferred; best references. LA. 9131.

A DOCTOR, veteran, and wife also a doctor, need apartment 2, 3 or 4 rooms, furnished or unfurnished; no children, no pets. JE. 5384 between 9 and 5.

ADULTS—Couple, reliable, urgently need 4 rooms, unfurnished at once; flat if possible. RO. 8596.

ADULT FAMILY of 3 desires unfurnished 4 or 5-room flat. C. Geiger, LA. 7222.

AIRFORCE dentist and nurse wife, both veterans and 2-year-old daughter, desperately need 3 rooms or more flat, apartment, a house; city, county. RE. 7808.

A MASTER MASON and wife need apartment. No children or pets. Box M-414, Post-Dispatch.

A MEDICAL student and wife want furnished or unfurnished apartment; will pay up to $125; prefer near Washington U. Medical School. LO. 8592.

AN IDEAL COUPLE—Wife to manage apartment, husband all-around maintenance; refined; settled; best of references. What have you to offer? Mr. and Mrs. Ramsay, 4648 Varrelman. FL. 7097.

AN attractive employed dependable young couple wants to rent a 3-room unfurnished flat or apartment by Oct. 30. LA. 4572.

ANOTHER homeless couple needs unfurnished apartment; veteran and wife; no children; no pets. FO. 8520, Room 219.

ANY 4- to 7-room house, flat or apartment for responsible and permanent supervisory employe. Call Procter & Gamble. GA. 2090. After 4:30, NE. 6980.

ANY SIZE furnished apartment; employed couple; St. Louisians; no children or pets. SI. 1670.

APARTMENT OR FLAT—3 or 4 room unfurnished, near Grand and Gravois preferred, for veteran and wife; no children, no pets. If you desire a responsible and permanent tenant who will guarantee excellent care to your property call Mr. Brinkmeier, GR. 2666 or PR. 3071.

APARTMENT OR FLAT—5 or 6 rooms; unfurnished; for assistant pastor Second Presbyterian Church. Call Mr. Schroers, MA. 4124. M. H. RODEMYER & Co., 111 N. Fourth, REALTORS.

APARTMENT—3-4 rooms; by veteran; supervisor General Cable; forced to move because our house has been sold. J. W. BUCKNER, 5029 Maffitt, RO. 4570.

APARTMENT, flat, rooms or room and board for father, mother and veteran son; near Catholic church preferred. EV. 4258.

APARTMENT, flat or house, 3-6, unfurnished; will sublet or lease; engineer, Protestant, Lovegreen, JE. 2177.

APARTMENT desperately needed by veteran and wife, 2-3 rooms, furnished; south preferred. HI. 2338.

APARTMENT — 3 rooms; veteran and wife only; desirable tenants. Call HU. 1147 after 6 p.m.

APARTMENT Wtd.—West or southwest, for young business couple. Cal Vasterling at ROsedale 9288, 6 to 9.

APARTMENT—A 3-bedroom; west; have brand new '46 car at OPA ceiling. PA. 2183.

APARTMENT—2-4 room, furnished, unfurnished; Army officer on permanent duty in St. Louis. HI. 2951.

APARTMENT or rooms with bath; furnished or unfurnished; adults. PR.0324

APARTMENT—3 rooms, furnished suitable brother and sister. ST. 2006.

APARTMENT Wtd.—By veteran and wife, 1 to 5 rooms. RO. 5637.

APARTMENT, FLAT—4 rooms; quiet, middle-aged couple; no pets. FL. 0415

APARTMENT or flat, for veteran and wife, both employed. SI. 6045.

APARTMENT—Unfurnished; 3 to 5 rooms; 3 adults. FR. 0237.

APARTMENT—Furnished, by employed couple. Best care guaranteed. RO. 7688

APARTMENT Wtd.—Furnished, for 3 permanently employed people. GO. 6127

APARTMENT Wtd.—Furnished, for 3 permanently employed people. GO. 6127

APPLIANCE DEALER wants to rent 4- or 5-room apartment or bungalow. Box D-144, Post-Dispatch.

ARE you planning a fall or winter vacation? Manager of local firm and wife who have proven they take care of furnished home and leave when owner returns desire furnished apartment or house for 2 or more months. GA. 3495, 9 a.m.-5 p.m.

A VETERAN and bride desperately in need of 2 or 3 furnished rooms. Call CO. 4892 or EV. 1777.

BEING EVICTED—3 or 4 rooms unfurnished, flat or apartment; 1 child 13. NE. 6134.

BUSINESS MAN and wife being evicted, desperately need efficiency or 2, 3 or 4 room furnished or unfurnished apartment; no children. CEntral 0625.

CLEAN, quiet, sober family of 3, urgently need 3 or 4 rooms; veteran, J. W. Buckner, 5029 Maffitt, RO. 4570.

COUPLE—Need 2-3-4 room unfurnished flat or apartment; best references; no children, no pets; up to $55 month. Call GR. 3292, 7 to 10 p.m., Monday through Friday.

COUPLE to be married in dire need of 3 rooms, unfurnished; southwest preferred; reliable. FL. 3673 or LA. 5221.

COUPLE—Employed; 3 rooms; heat furnished preferred; no children or pets. HU. 9650.

COUPLE—Quiet, clean; want 4 or 5-room apartment or flat; furnished or unfurnished. FRanklin 0450.

COUPLE with year-old baby wants furnished or unfurnished rooms. EV. 4738.

DOCTOR—Navy veteran, physician at Vets hospital and wife urgently need furnished or unfurnished apartment, house, efficiency. Dr. Haufe Watson 676.

DOCTOR, veteran, and wife desire apartment, preferably west; no children or pets. Call Dr. Wooldridge, afternoons, JE. 3621.

EMPLOYED COUPLE, no children or pets, desire apartment or flat; excellent references, EV. 8613 after 10:30 a.m.

EMPLOYED couple; young, responsible; no children; no pets; need 3 rooms. DE. 2550, 9-5 week days.

ENGINEER and wife would like to rent house; veteran Navy officer; no smoking or drinking Call KI. 2029W.

EXCHANGE modern 6-room house in Pittsburgh for apartment or house of similar size in University City or Clayton. Call CE. 9760, 9 to 5:30 p.m.

EXECUTIVE and wife, middle forties, veteran, no children or pets; house or apartment, furnished or unfurnished; excellent references. FO. 6060, Room 311.

EX-G.I.—No three rooms, no wedding. South. SIdney 2104.

EXPECTANT MOTHER and veteran desperately need 3 or 4 unfurnished rooms. RO. 0527.

FLAT OR HOUSE—4 or 5 rooms, south side; veteran, wife and 4-month-old baby; Frisco railroad employe. FL. 2026.

FLAT OR APARTMENT — 3 or 4 rooms; couple. HU. 0605.

FLAT OR APARTMENT—3 or 4 rooms; couple. HU. 0605.

FURNISHED APARTMENT to sublease; preferably from now until July, but will be interested in shorter lease. PA. 8615

FURNISHED FLAT or apartment urgently required by veteran and wife; no children or pets. FRanklin 5341.

HUSBAND AND WIFE, 3 children, 6, 14, 16; Christians; desperately need 4 or 5 rooms; unfurnished; reference. LA. 8921.

IF YOU are going to leave St. Louis on a trip or a vacation for 6 months or more, consider subletting your home, flat or apartment to college graduates and adorable 3-month-old baby; wife and baby in Chicago at present; will appreciate someone's coming to our rescue; prefer Clayton or University City. NE. 0880, 8 a.m.-5 p.m. or write Box D-378, Post-Dispatch.

## WANTED TO RENT

IF you have 5-6 room apartment, flat, house, preferably southwest, for rent for a reliable family of 3 adults, notify us. Box D-238, Post-Dispatch.

IMMEDIATELY—2 or 3 rooms, unfurnished. Call after 6 p.m. PL. 8907.

I WANT an apartment or flat; 4 or 5 rooms; young plant superintendent; had to leave family in another city 8 months ago when transferred to St. Louis; miss my family desperately. NE. 0800 Personnel Dept. week days.

MEDICAL STUDENT AND WIFE need furnished apartment. Call PR. 9261 after 6 p.m.

MERCHANDISE BUYER for Baker Shoe Stores moving to St. Louis; will rent apartment, 2 bedrooms, west; reliable; references. Call CE. 9760, 9 to 5:30 p.m.

MIDDLE-AGED woman and father desire 3-4 room apartment, furnished, unfurnished. MU. 2160.

NEW St. Louis resident veteran, wants unfurnished 2 or 3 bedroom apartment, flat or house. GR. 1800 before 5 p.m. CA. 7655, after 5 p.m. and Saturdays and Sundays.

PLEASE CALL US if you have a 3-4-5-room flat, apartment, house for veteran, wife and baby. LA. 8279.

PROFESSIONAL man and wife desire furnished apartment or flat; permanent or will sublet, 3 to 6 months. Box K-52, Post-Dispatch.

PROFESSIONAL man and wife desire furnished apartment or flat; permanent or will sublet, 3 to 6 months. Box F-68, Post-Dispatch.

PROFESSIONAL WOMAN—Red Cross worker, wants 3-room modern flat; no pets. Box M-122, Post-Dispatch.

QUIET, settled Jewish man wants furnished room beginning Oct. 25th; references; give particulars. Box J-308, Post-Dispatch.

REFINED middle-aged couple desire 2-room furnished apartment, prefer south side. SI. 1453.

REFINED young couple desire 3 rooms or more, unfurnished apartment or flat; west. Box D-264, Post-Dispatch.

REFINED, quiet business woman; 3-4 room apartment, west or south. Have sold home. CA. 3989.

RENT OR LEASE A CHURCH—For religious services. FO. 2733.

RESPONSIBLE adult couple desire 4-6 room house, apartment or duplex in good neighborhood or suburbs. Please call Mr. Erickson, Goodyear Tire & Rubber Co., FR. 6795 or NE. 1600, Room 603.

RESPONSIBLE COUPLE desires 4-room unfurnished flat, apartment or bungalow, west or southwest preferred; no children or pets. Box D-312, P.-D.

RESPONSIBLE COUPLE — Desires 4-room unfurnished flat, apartment or bungalow; west or southwest preferred; no children or pets. Box D-312, P.-D.

RETURNED VETERAN—Executive engineer of KMOX; needs 2- or 3-bedroom unfurnished apartment or house; 3 adults; no pets; west or county preferred. Mr. Young, CE. 8240, sta. 25.

TELEPHONE company employe, wife and 2 small children, need house, flat or apartment; excellent reference. EV.4774

THREE airline girls urgently need small apartment or housekeeping rooms; near airport, transportation; excellent references. Call CA. 8379.

UNFURNISHED house or apartment; by executive and wife; permanently located St. Louis; only son away in college; can pay up to $200 a month. CO. 4015 or Box D-411, Post-Dispatch.

UNFURNISHED apartment or house wanted; permanent. Phone GA. 4353.

URGENTLY need 4-6 rooms; north; 3 adults; near transportation. PA. 4183.

URGENTLY need 4 to 6 rooms, north, 3 adults; near transportation. PA. 4183

VETERAN and employed wife need 4 or 5-room flat or apartment, furnished. have small child and crippled sister. Call Mrs. Clark after 5.30 p.m. at FR. 9985.

VETERAN AND WIFE, both employed. no children or pets, want 3-room flat or apartment. Good reference. GO. 5883.

VETERAN and bride-to-be desperately need efficiency 2-3 room apartment or flat; will redecorate, repair. References. Both work. DE. 1506 after 6 p.m.

VETERAN and wife, both employed desire 1, 2 or 3 room furnished efficiency. PA. 8256.

VETERAN and wife urgently need 2 or 4 rooms, furnished or unfurnished. Call Mrs. R. E. Kelly, CH. 7000.

VETERAN and wife need small furnished apartment, both employed. Call GR. 4345 after 5.

VET AND WIFE—Expecting baby; two or three unfurnished rooms; living with in-laws. LA. 8386.

VETERAN wants garage or building; about 2000 sq. ft.; concrete floor, for machine shop. PR. 3125.

VETERAN AND WIFE—Desire furnished apartment; excellent references. DE. 0366.

VETERAN and bride want 2-4 rooms, furnished or unfurnished, or 1 room; private bath. FO. 8128.

VETERAN and wife need place to live—must move; urgent. SI. 6063, after 6 p.m.

VETERAN needs furnished or unfurnished apartment; 2-3 rooms. DE.1781.

WANTED—4 or 5 rooms; unfurnished; vet and wife; no children; no pets. PL. 1027.

WANTED—2, 3 or 4 rooms unfurnished apartment; for veteran and wife. RO. 9648, after 6 p.m., Room 204.

YOUNG EMPLOYED COUPLE—Desire furnished or unfurnished small apartment or flat; will decorate. CA. 5504.

YOUNG married couple desire 3 or 4-room apartment or flat. Call W. Clark, GA. 5446 before 5 p.m.

2 OR 3 ROOMS—Furnished or unfurnished; mother and daughter both working; son in high school; prefer county or city. Sunday ST. 3562, during week after 5 p.m.

2 OR 3 ROOM EFFICIENCY apartment; 3 or 4 room duplex, bungalow or flat; veteran wants to get married. Box M-134, Post-Dispatch.

2-BEDROOM apartment flat or house; pharmacist, mother. Phone or write care of United Rexall Drug, Dept. 10, K. E. Rowell.

3-4-5-ROOM furnished apartment; south St. Louis preferred; veteran and wife; both employed days. JE. 6709.

3 OR 4 rooms with bath, middle-aged couple, no children, no pets. Call after 5 p.m., GR. 0093.

5-6 ROOM apartment, flat or house, unfurnished; 4 adults; for 1946 new Chevrolet. Box C-181, Post-Dispatch.

2 OR 3 room efficiency, man and wife, clean and honest; references; no children or pets. Call GR. 7332 anytime.

2-ROOM efficiency apartment, furnished or unfurnished; mother and daughter, both employed. HI. 5520.

2 OR 3 UNFURNISHED ROOMS—Employed lady; prefer northwest. RO. 1229 after 4 p.m.

4, 5 OR 6 ROOMS—Flat or apartment; 3 employed adults, RE. 7981.

4, 5 OR 6 ROOMS—Unfurnished; 3 adults; employed. CE. 2054.

3 OR 4 UNFURNISHED rooms; couple; bath, furnace. CO. 3991.

5 ROOMS needed by Nov. 15th. Call after 6. LA. 5179.

4 ROOMS or more or would share home with elderly person. Call GR. 3035.

## BUSINESS PROPERTY WANTED TO RENT

BUY OR LEASE — 1-story building; 3500-7000 sq. ft., concrete floor, loading facilities, large garage acceptable. CE. 5644, 9-4 weekdays.

FACTORY—Small children's furniture; local or out of city. Box C-262, P.-D.

STORE, in fair business location, with living quarters. FR. 6148.

## RESORTS FOR SALE

LAKESHORE PROPERTY—2 furnished cottages and 40 acres of land on popular fishing lake 8 miles from Bemidji, Minn.; headquarters for the St. Louis sportsmen; good year 'round fishing and hunting; nice bathing beach; safe for children. For details write Mrs. Margaret W. Nelson, 607 3rd st., Bemidji, Minn.

WAPPAPELO LAKE—2-room club; 17 acres; ¾-mile lakefront; new well; good road. Phone VIctor 2-5911.

# REAL ESTATE SALES

## DEEDS OF TRUST FOR SALE

$12,000—5%; business property; Maplewood; owner occupied. ALLEN-CHRISTINE RLTY, ST. 2222.

FREE LIST — 5-6%, $1200-$9000; papers ready. Realtor. HU. 9090.

## LOANS ON REAL ESTATE

WE MAKE all kinds of real estate loans; 3- 5- and 10-year loans; also FHA; 3 to 4½% interest; prepayment privilege; quick action; we want the business. EASTON-TAYLOR TRUST CO., 4915 Delmar, Mr. Giles, FO. 4233.

SECOND MORTGAGE LOANS—$100 to $10,000 to remodel, refinance or purchase real estate. METROPOLITAN LOAN & INV. CO., 9th floor, 722 Chestnut st. Phone CH. 6419, ask for Mr. Bialock or Miss Marshall.

ATTENTION — G.I. lenders, appraisals made; immediate service. WM. J. MONAHAN & ASSOCIATES. 7357 Lindell. CA. 8908.

FIRST MORTGAGE loans; monthly payments; no commission. See or call WASHINGTON FEDERAL S. & L. ASS'N, 12 N. 8th (1), CH. 8342.

MONEY TO LOAN—On real estate at reasonable rates; city or county. FRANKLYN E. MEYER CO., PA. 3390.

R. W. STUCKENBERG CO., Realtors; money to loan on real estate at reasonable rates of interest. 3625 S. Grand. SI. 2270.

WE FINANCE ANY PLAN—PL. 3200. GILPIN CO., Realtors, 6615 S. Kingshighway.

3% INTEREST on well-secured real estate; 3 to 10 years; also 20-year FHA; immediate answer. PA. 0632.

$2000 SECURED LOAN to party having 3-5 furnished rooms available. Box M-235, Post-Dispatch.

MONEY TO LOAN—City or county. HACKER & GRAUPNER. CO. 8888.

MONEY to loan, city or county. B. A. THOMPSON R. CO. PA. 0141.

MONEY to loan on homes and flats; low rates. Cornwell, MA. 2259.

## MONEY WANTED

SMALL FIRST DEEDS OF TRUST well secured, 5%-6%. MU. 3534.

$4000 FIRST—Payable 10 years, on bungalow. Box K-299, Post-Dispatch

$500 TO $5000; 4%; papers ready. CH. 6746, 11:30 to 1:30, 3:30 to 5.

## REAL ESTATE CARDS

SPECIALIZING PROPERTY MANAGEMENT—Separate banking account; efficient competent service for 23 years; considerable savings effected on maintenance; come in and see us. EDW. A. POLLACK & SON R. E. CO., Realtors, 806 Chestnut. MA. 1858.

IT MAY be many years before there will be another opportunity like the present one to sell your flat, apartment or business property; we have buyers waiting for such properties. CORNET & ZEIBIG. CA. 4560 or MA. 4560.

RENT COLLECTION MANAGEMENT—40 years' efficient, pleasant, reliable service; fine maintenance and repair service; economical; prompt remittances; low charges. Come in, let's talk it over. DOERFLINGER. Call GRand 2400.

LIST YOUR PROPERTY with us; we have buyers for bungalows, single flats, 4-family flats, apartments. HARTWIG-DISCHINGER REALTY CO., 2802 N. Grand bl. PR. 2943.

"PHOTO SELECTOR SALES ROOM"—Open tonight 7 to 9 p.m. If you want to sell, buy or exchange real estate, visit us this evening. H. A. O'ROURKE, HUdson 4310, 5471 Gravois.

CONSULT US—An active wide awake agent on any of your real estate sales rentals, loans or insurance problems. JOS. C. RENGEL REALTY CO. LA. 9543. 3539 S. Grand.

WE SPECIALIZE in chain store leases and sales. GLIK-WATELL, Realtors, 5154 Delmar. RO. 0611.

CALL HAAS & ALT, Realtors, GA. 3100 for complete real estate and loan service.

GRAND REALTY CO.—Realtors for sales results. SIdney 1455.

## SUBURBAN PROP. FOR SALE

LUCAS AND HUNT RD., 3418—Vacant 5 rooms; modern. CH. 1566.

MADDOX, 10427—5-room brick; stoker; very modern kitchen; fine basement; 2-car garage; close to schools and transportation; lot 125x175; out Page to Ashby, turn 2 blocks north. TAYLOR, Realtor, PA. 6705, DE. 1022.

RUTHLAND, 4xx—Beautiful bungalow, 4 large rooms and breakfast room, tile kitchen and bath; unfinished 2nd floor. Immediate possession. Owner desires quick sale. For appointment call LO. 0800.

STONE AV., 4701—Five and sunroom; modern matt brick bungalow; tile-wall kitchen and bath; hot-water oil heat; venetian blinds; rathskeller; possession Dec. 1. Shown by appointment only. MICHAEL J. STEFFAN, Realtor. SIdney 1000.

SOUTH SIDE ROBYN RD. (West of Lindbergh)—Splendid home overlooking Sunset Hills Country Club; 5 bedrooms, 2½ baths, maid's room and bath; library and large porch. EDWARD L. BAKEWELL, Realtor. CA. 5555, CH. 5555.

45 MINUTES from Broadway, out 66, in the east edge of Pacific, St. Louis county, a shining new concrete block bungalow welcomes its first owner; $7500. VESTA GREER, "The Real Estate Lady," 5026 Washington. RO. 3054.

G.I. BUILT—4 large rooms and bath, lot 100x165; lovely and ready; Chambers rd. to 2d road west of Moline School, then north to 6th bungalow. VESTA GREER, "The Real Estate Lady," 5026 Washington, RO. 3054.

ATTRACTIVE weekend cottage and garage; with 10 wooded acres; on Hards rd., about 2½ miles from Manchester and Wild Horse Creek rd. RALPH F. PIPER, INC., Realtors, 8021 Forsythe. CA. 1775.

16-ACRE ESTATE—19 miles from St. Louis; modern 8-room house, 3-room guest house; beautiful swimming pool and grounds; excellent for institution, country home or country club. HIGHWAY 30 REALTY CO., Fenton 60.

POSSESSION in 15 days; price reduced; 1324 Pennsylvania; 5-room modern bungalow; terms; owner will show. EDW. DORSON RLTY CO., 7711 Olive bl. CA. 0281.

FINE BUILDING SITES—In Huntleigh Manor, Overbrooks Estates, Country Life Acres, Clayton and Warson rd.; priced reasonable. CLAYTON REALTY & CONST. CO. PA. 1874.

HIGHRIDGE, MO.—3½ acres; new 4-room bungalow; 3 cisterns, electric, garage, chicken house. Mr. Trautwein. WAtson 4626 evenings.

BEAUTIFUL 6-ROOM RESIDENCE — Warson Woods; 1½ baths; stoker; large corner lot; possession; $21,000. A. E. SCHLUETER, Realtor, HI. 1550.

½-ACRE corner location 3-room frame, unfinished bath, furnace, good condition; possession. PARKWAY REALTORS, MU. 7664.

ATTRACTIVE residence; 4 rooms; 20 minutes from city, south; 2 screened porches; 150-ft. frontage; electric telephone; early possession. JE. 4237.

IMMEDIATE POSSESSION — New; 4 rooms and bath; hot-air heat; lot 77x110; $750. AL NICK REALTY CO., YO. 2009.

BERUMDA & BERKLEY — Large lot; immediate possession. UNIQUE R. E. UNIQUE R. E. CO., CO. 5700.

## ST. LOUIS COUNTY ACREAGE

ALLENTON TOWNSHIP—45 minutes from Broadway; dream sites; hill, valley, woods or by the side of the rock-covered spring on Hunter's Ford rd., a mile south of 66 and Allenton; 14.44 acres; $2000. VESTA GREER, "The Real Estate Lady," 5026 Washington, ROsedale 3054.

SUBDIVIDERS — Attention. Choice location; ideal for development; 42.2 acres northside of Lindbergh, just east of Sappington rd.; priced right. EDGAR MEIER, Realtor, PA. 4045.

IMMEDIATE possession, modern 4 rooms, approximately 1 acre; large concrete block chicken house; 2 other houses; ideal place to raise broilers. FL. 3485. HU. 5100. SCHAEFER.

POULTRY RANCH—With modern 5-room home; 14 acres; complete broiler plant; only 8 miles from city. FL. 3485. HU. 5100. Schaefer.

5 ACRES—In Kirkwood; rolling hilltop land; looks like the country but close to everything; will divide. CATHERINE P. GIBBONS, Realtor, TE. 3-2626.

2 ACRES—Ideal homesite, close to Highway 66. YO. 0264. H. VERNON BALL.

## AFFTON

AFFTON PL., 99xx—Recently built 3-bedroom brick ranch house; 2 full tile baths, tile kitchen, breezeway, 2-car attached brick garage, automatic heat, rathskeller; superbly constructed; vacant; immediate possession. WEb. 7385-J. FORSYTHE REALTY INV. CO., PA. 0750.

GEN. GRANT LANE, 8681 — New 5-room brick ranch house; breezeway; garage; EDGAR MEIER, Realtor, PA. 4045.

IMMEDIATE POSSESSION — 5-room modern brick bungalow; tile bath and kitchen; hot-air heat; hardwood floors; insulated; full basement; large lot; very nice neighborhood; must be seen to be appreciated. Admission by card only. Priced for quick sale. COLVIN R. E., SI. 4110-HI. 0010.

## BADEN

COBURG, 217—4-room brick; lot 100x210; vacant; water, sewer, electric and material; $4000. COURTNEY-CONNORS REALTORS, CO. 6888.

6-ROOM HOUSE—1½ baths, ¼ acre ground; stoker, insulated; on bus line, near public and Catholic schools, surrounded by large shade trees. Occupancy within 30 days, leaving city. NOrthland 117 for appointment.

## BRENTWOOD

KENILWORTH, 18xx—This beautiful brick bungalow is in immaculate condition, better than new; only 4 years old; perfectly modern interior; beautiful yard and shrubs. Owner transferred. Immediate possession; ideal buy. FRED SCHWALLER REALTY CO, RE. 3002

KENILWORTH, 1718—4½-room brick bungalow; modern; furnished; immediate possession; will accept late car as part payment. WEbster 7445J.

SALEM, 26xx—Immediate possession; inspect this modern 5-room brick bungalow today; atuomatic heat; tile kitchen and bath; large living room with fireplace, playhouse and barbecue pit; near schools, churches, transportation. WEb. 7385J. FORSYTHE REALTY INV. CO. PA. 0750.

5-ROOM BUNGALOW — 1 block car, bus, stores and school; stoker; storm sash; hardwood floors; immediate possession. WEbster 7941.

## CARSONVILLE

CARSON, 3505—Immediate possession; 5-room brick, tile bath and kitchen. For appointment, WM. W. BROWN, Realtor. CH. 9693.

## CLAYTON

BEMISTON, 144 N.—Immediate possession; newly decorated; excellent transportation; near public and Catholic schools; 4 full size bedrooms, 3 baths; fireproof construction. Call owner, PA. 8378.

CRESTWOOD, 36—In beautiful Claverach Park. Not just another house. A comfortable home, substantially built, excellently arranged 8 rooms; automatic gas hot-water heat; 2-car garage attached. Bus, service car or street car 1 block away. Clayton Public School 2 blocks. Owner will give immediate possession. For appointment call HAROLD R. JORDAN, Realtor, RE. 2502.

DAYTONA, 80xx—(Davis pl.); 3 bedrooms; 2 baths; powder room; breakfast room; rathskeller; 7 years old; excellent condition. MAUDE S. BARKHOUSE, FO. 4420. FO. 3713.

GLEN RIDGE, xxx—Near school; duplex, 3 bedrooms, 2 baths; excellent condition; $37,500. MAUDE S. BARKHOUSE, Realtor. FO. 4420.

NORTHMOOR DR.—3 bedrooms, good condition; near Our Lady of Lourdes Church and School; $17,500. For appointment, write Box D-320, P.-D.

SAN BONITA, 6301—Attractive 2-story 3-bedroom residence; very desirable location; owner will consider reasonable offer. CAbanne 8700. INCOME INVESTMENT COMPANY.

Save more than one-third the cost. Order your Want Ad for 7 Days.

## SUBURBAN PROP. FOR SALE

### CLAYTON

APARTMENT—6-family; Moorlands; 5 large rooms and 1 bath each; oil heat; $47,500. MAUDE S. BARKHOUSE, Realtor, FO. 4420, FO. 3713.

BUILD your ranch house on that beautiful hillside, Clayshire. CA. 1754.

### EAST SIDE

FORTY-FIRST ST., 25xx N.—East St. Louis; 4-room modern bungalow; 2 screened porches; 2-car garage; gas heat; all modern conveniences; immediate possession; reasonable. BR. 8288.

FORTY-FIRST ST., 25xx N.—East St. Louis; 3-room bungalow; nice yard; very heat; all modern conveniences; immediate possession; reasonable. BRidge 8288.

FORTY-FIRST ST., 25xx N.—East St. Louis; 3-room bungalow; nice yard; very reasonable. BR. 8288.

NEW 5-ROOM BRICK—Excellent; 30 minutes downtown St. Louis; price $8500. Roxana, Ill., Dial 4-8427.

### FERGUSON

BOWLES, 8xx—5-room modern bungalow, completely furnished, including G.E. refrigerator, electric range and Bendix washer; oil heat. For card of admission call YO. 0264. H. VERNON BALL.

GERALD PL. — Beautiful 5 rooms, screened porch, oil heat; perfect condition. McDOWELL RLTY., YO. 1155.

THOROUGHMAN, 302—5-room modern brick tile kitchen and bath; close to Catholic school and church; early possession. For card of admission call YO. 0264. H. VERNON BALL.

PEMBROKE HOUSE — Immediate possession; price greatly reduced; 1000 North Florissant rd.; fine 2-story residence; stucco over brick and tile; 1st floor, large hall, living room, dining room, kitchen, butler's pantry, study and powder room; 2d floor, master bedroom suite with private path and sun parlor, plus 4 bedrooms and 2 additional full baths; outbuildings consist of 3-room brick and frame cottage, 2½-story barn for 6 horses and cows, large chicken house; sold with 3 or 5 acres; overlooks lake. To inspect see salesman on grounds or call SHAW & FRANCIS, Inc., Realtors, 8011 Forsythe. CA. 1922.

ATTRACTIVE, modern 5-room; full 2nd floor; 313 Newell av.; can be seen by appointmnt. Call YO. 1862.

### FLORISSANT

5 ACRES — Rich garden soil, 5-room modern brick, hen house, young orchard, possession at closing. PARKWAY, Realtors, MU. 7664.

### GLENDALE

DEARBORN DR., 1605 — Warson Woods; lovely new stone residence, consisting of 6 rooms on 1 floor; attached garage; will be ready to occupy in less than 30 days; be sure and inspect today. Open 2 to 5. 9900 west on Manchester, turn north on Andrew dr. to Inter dr., 2nd house north. DOLAN CO., Realtors. HI. 2610. 6401 Manchester. See Dolan's Photo Listings Today.

5-ROOM ranch-type brick bungalow in Glendale. The newest post-war innovations such as radiant hot-water heat, gas-fired, asphalt tile floors, etc.; real fire place; brick garage; ready to move into; close to schools and car. ORIN H. JONES, Realtor, HU. 1330.

CORNELIA—1½ blocks west of Algonquin Golf Club; 7 rooms, 3 bedrooms, 1st floor; one large up. Card only. BLASE & DONALDSON, Realtors, ST. 5006.

### JENNINGS

BRAMLAGE CT., 55xx—5500 north on Jennings rd., 1 block west; brick bungalow, 1½ story, 5½ years old; immediate possession. Appointment only. EDGAR MEIER, Realtor, PA. 4045.

FAIRHAVEN, 2158—Immediate possession; attractive 5-room brick bungalow; tile bath and kitchen. ELEANOR V. BLASE, Realtor, DE. 4100.

SEYMOUR, 7125—Immediate possession of this cute 2-bedroom bungalow; 5 years old; tiled kitchen and bath; glassed-in porch; automatic water heater; near public and Catholic school; bus. GLENDALE RLTY. MTG. CO., EV. 7900, TE. 3-1141.

### KIRKWOOD

BIG BEND, 1905 W.—4 rooms, bath first floor; 1 large room 2d floor; new convertible hot-air furnace; large lot; owner-occupied. See THE TRUST CO. OF KIRKWOOD, KI. 210.

COUCH, 448—Vacant; 3 rooms, bath; hardwood floors; gas heat, electric; 2-car garage; at bus stop, street cars; lot 50x170; $4750. PA. 8621.

DICKSON, 304 N.—Open for inspection Sunday, 2 to 5. Unusually attractive 3-bedroom home, only 7 years old; expensively decorated and in perfect condition throughout; 1½ tile baths, air-conditioned gas heat; 2 delightful screened porches; tree-shaded lawn; a home to be proud of. IRA E. BERRY, Realtors, TE. 3-3030. Office open Sunday, 10-5.

HARRISON, 516 S.—Nice 5-room home in fine location; stoker, screened porch; immediate possession. WALTER E. LIVENGOOD, INC., HU. 5000.

HEMAN DR., 471—5-room bungalow with basement; hot-air furnace, bath, hardwood floors; block from bus and streetcar; vacant. WEbster 6497W.

SIMMONS, 651—Modern new 5-room bungalow. KI. 1562W.

WAY, 414—Now vacant; open for inspection; good 3-bedroom colonial; in excellent location; breakfast nook; stoker, hot-air heat; large lot, trees, shrubs; see it today. CHOMEAU & ENGELLAND, Realtors, 106 W. Adams. TE. 3-2034.

WOOD AV.—Lots 60 to 120 ft. frontage; very desirable location. Priced reasonably. J. BEN MILLER, Realtor, LO. 0800.

IMMEDIATE POSSESSION—Modern-as-tomorrow ranch house of 6 rooms, 1½ baths; on 2-acre site, just outside Kirkwood limits; new; built this year; $25,000. HENLEY CO., Realtors. TE. 3-0800.

A RANCH HOUSE in a real ranch house setting, including knotty pine living room, fireplace, gas heat, 2 bedrooms. HARDY R. E. RE. 8181.

30-DAY POSSESSION—5 rooms; beautiful condition; bus at door. 941 Edna. FLOYD DAVIS, Realtor. RE. 0400.

5-ROOM HOUSE—1 acre ground; immediate possession; $3500 cash; out Manchester to Ballas rd., 2 miles south across street from school.

FOR ANY TYPE OF PROPERTY— THE TRUST CO. OF KIRKWOOD.

### LADUE

BROOKSIDE, x — 4 bedrooms, 2½ baths; 2-car garage; gas heat. ELEANOR V. BLASE. DE. 4100.

WAKEFIELD, 4 — Brick and frame ranch; 2 bedrooms, bath 1st; 2 unfurnished rooms, bath 2nd; gas heat. LAURA McCARTHY RESIDENTIAL PROPERTIES, DE. 5100.

NEW LISTING—Attractive brick ranch house in Warson Woods with many comfortable features; 2 bedrooms, rathskeller, fully insulated; gas heat; tile and glass brick kitchen; reasonable possession. MARY POTTER LOVE, Realtor. PA. 8150.

7-ROOM matt brick bungalow; immediate possession; let me show you 18 Midpark lane (9700 Clayton rd.). VESTA GREER, "The Real Estate Lady," 5026 Washington, RO. 3054.

### LEMAY

REGINA, 8xx—Bungalow; 3-room frame, asphalt siding, on lot 75x121; priced at $3950. J. BEN MILLER, Realtor, LO. 0800.

STARLING AIRPORT RD. — 5 rooms, garage, chicken house; lot 130x165; $5000. BAUMGARTNER RD. — 6 rooms, sunroom; 3 acres; immediate possession: $8500. FORDER RD.—6 rooms, tile bath and kitchen, hot-water heat; 5 acres; $13,500. VIRGINIA, 7619 — Modern 3-room frame, 2-car garage; $5250. C. A. SCHLEAPPE, Lemay Ferry rd. at Mattese. WAtson 648.

LOT—Lemay Gardens; 102x104; corner has water, sewers, gas, electric. HOLLY HILLS REALTORS, LO. 7117.

LOOK at this nice 3-room bungalow, close to transportation; less than $4000. SI. 4543.

### MAPLEWOOD

EDGAR, 3125 — Early possession for quick sale; quality bungalow; 5 and bath down, large finished 2nd floor; appointment. SINCOFF, HI. 2874, ST. 3119.

OXFORD, 3440—6-room, asbestos-shingled residence; attractively remodeled; oil heat; reasonable and convenient. EDGAR MEIER, Realtor, PA. 4045.

VERY NICE brick bungalow; 4 rooms and sunroom; completely modern; nice location; hardwood floors; hot-air stoker heat; tile floor bath; insulated; venetian blinds; storm doors; full basement; immediate possession. Admission by card only. Priced for quick sale. COLVIN R. E., SI. 4110-HI. 0010.

### NORMANDY

CAPEHART DR., 3014—Strictly modern 5-room home; stoker, blower and many extras; immediate possession; terms. WI. 2416.

DONCASTER, 7303—Price reduced; owner must sell; see today; immediate possession; 5-room brick; tile bath and kitchen; stoker (3 blocks south St. Charles Rock rd.). WM. W. BROWN, Realtor. CH. 9693.

GRAND, 7306 (2 blocks south of St. Charles Rock rd.); 8-year-old 4-room brick; stoker; immediate possession. WM. W. BROWN, Realtor, CH. 9693.

### OVERLAND

ASHLAND, 2468—5-room modern brick, hardwood floors, tile floor in bath, tile roof, fenced yard; garage; price $8800; admission by card only. SNIVELY, 2719 Woodson rd., WAb 1427.

BROWN RD., 24xx—Modern 2 bedroom brick bungalow; large living room with fireplace, automatic heat, barbecue pit, fish pond; owner leaving town and must sell soon; will consider offer with or without furniture. WEB. 7385J. FORSYTHE REALTY INV. CO., PA. 0750.

BROWN RD., 2225—Modern 5-room brick bungalow; stairway to unfinished 2nd floor; tile kitchen and bath; 1-car basement garage; lot 50x140; beautifully shrubbed; be sure to see this one; open 2-5. TAYLOR REALTY CO., DE. 1022. FR. 0011.

## SUBURBAN PROP. FOR SALE

### OVERLAND

WALLIS CT., 9609—Attractive 4-room frame, bath and furnace; very clean; immediate possession. LINDHORST-FITZWILLIAM. WI. 3800. Office open Mon. and Thurs. evening 6:30 to 9 p.m.

WALLIS CT., 9609—Attractive 4-room frame, bath and furnace; very clean; immediate possession. LINDHORST-FITZWILLIAM, WI. 3800. Office open Monday and Thursday evening 6:30 to 9 p.m.

MARVIN, 3726—5-room bungalow. T. P. McNULTY R. E., WI. 3500.

ONLY $8450—Completely modern frame bungalow on corner lot; automatic heat; tile kitchen & bath; attached garage; situated on Brown rd.; in excellent neighborhood. Web. 7385J. FORSYTHE REALTY INV. CO., PA. 0750.

BUDER PARK—3 years old, modern; beautiful lot, 85-ft. front; 1-week possession. Very reasonable. Mr. Mack, CO. 6464 or EV. 2635. BACH REALTY CO.

INSPECT—9013 Olden today and make offer; this is a modern 5-room brick bungalow in excellent condition; must sell this week. Web. 7385J. FORSYTHE REALTY INV. CO., PA. 0750.

OWNER LEAVING for Seattle; home must be sold; 5-room, modern; steel sash; poured concrete foundation; slab doors, 93xx Harold dr., ST. 6905.

$7650 BUYS this new 2 bedroom bungalow; vacant; immediate possession. Web. 7385J. FORSYTHE REALTY INV. CO., PA. 0750.

BASEMENT finished; materials for home. CA. 1615.

SIX-ROOM brick bungalow; stoker; nice yard; on bus line. EV. 3313.

### RICHMOND HEIGHTS

BIG BEND, 20xx—2-story brick and stucco residence; 3 bedrooms, 2-car garage; side drive. EDGAR MEIER, Realtor, PA. 4045.

COLLINS, 1414—5-room white brick Dutch colonial home; 1¼ baths, attached garage, stoker, insulated; excellent construction; near schools, transportation; 5 years old; owner leaving city. ST. 1625.

HIAWATHA, 7561—Brick; immediate possession; 5 rooms on one floor. ELEANOR V. BLASE. DE. 4100.

YALE, 1708-10 — Modern 4-family. HEMMELMANN-SPACKLER, MA.1224.

BERKSHIRE—Planned to be perfect for distinctive homes; choicest acre-sized homesites in St. Louis county; private drives; all finest improvements; see Berkshire today; enter at 8950 Clayton road. Call Mr. Crause, WYdown 0130, or FEDERER, Realtor, PR. 1519.

VACANT — 1409 Claytonia Ter.; see this modern newly decorated 5-room brick bungalow with it's tile-wall bath and kitchen, stoker and garage; open. PERLMUTTER, Realtors, CH. 7743.

### ROCK HILL VILLAGE

BLOSSOM LANE, 822 — 5-room brick bungalow with full tile bath; attached garage; screened porch; warm-air forced heat; hardwood floors; 1 block to bus, 3 to school; possession 30 days from closing deal. DOLAN CO., Realtors, 6401 Manchester. HI. 2610. See Dolan's Photo Listings Today.

6-ROOM FRAME—On 2¼ acres; bath, furnace; fruit trees; nice location; $8500. SI. 3715, after 6 p.m.

### ST. JOHN'S VILLAGE

SUSAN, 8728 — Lovely 5-room brick bungalow in excellent condition; full tile kitchen and bath; screened and glassed-in rear porch; hot-air heat, stoker; close to all schools and transportation; early possession; price reasonable: 8800 west on St. Charles, 4 blocks north. For full information call DOLAN CO., Realtors, HI. 2610. 6401 Manchester. See Dolan's Photo Listings Today.

### SHREWSBURY

BRUNSWICK, 73xx—Modern bungalow; 5-room brick; tile bath; hardwood floors; gas heat; garage in basement; convenient to transportation and schools; brand new; just being completed. J. BEN MILLER, Realtor, LO. 0800.

LENNOX, 5115 — 5-room modern brick bungalow; tile kitchen and bath; stoker heat; garage; 2 lovely bedrooms; 5½ years old; priced to sell at $10,750. Immediate possession. J. BEN MILLER, Realtor, LO. 0800.

### UNIVERSITY CITY

DARTMOUTH, 72xx — Fine 2-family; immediate possession 1st floor; 6 rooms and tile bath; carpeting included. DE. 0440. BAYER-RICKHOFF, Realtors.

DELMAR, 6925—Immediate possession; large red brick; ideal for large family; real opportunity. MARGARET CARADINE WRIGHT, 8015 Forsythe. DE. 2771.

FAIRHAM, 7604—New, reay to move in, civilian or veteran; 5 rooms, tile kitchen, bath, automatic gas heat and water. CA. 2382.

FORSYTHE, 7024—Outstanding apartment of four units with 7 rooms and 2 baths; completely redecorated inside and out. EDWARD L. BAKEWELL, Realtor, CA. 5555, CH. 5555.

KINGSBURY, 7440—Red brick; 3 bedrooms, all on one floor. 2-car garage. LAURA McCARTHY RESIDENTIAL PROPERTIES, DE. 5100.

PURDUE, 1301—Beautiful home on spacious corner lot; large living room, dining room, kitchen and sunroom, 3 bedrooms, 1½ baths, automatic oil heater. Must sell; immediate possession. Sunday 2-4, daily by appointment. PA. 3827.

RICHARD, 8425—Immediate possession; 4 large rooms, sun room, hot air furnace, 70x120. Call for appointment. CHAUNCY P. HEATH R. E. CO., GA. 3164.

SUTTER, 1030—Modern 6-room home; lot 50x150; quick possession; $6000. GEORGE, Realtor. HU. 7100.

WESTGATE, 726 — Modern 6-family apartment of 5 rooms and sunroom; 6-car garage; stoker; income $3500 per year. A real buy. HERMAN GLICK, 801 Chestnut. CH. 1747.

IMMEDIATE POSSESSION—Good buy, beautiful 2-story, 5-room colonial brick residence, tile bath and kitchen, automatic heat; large lot; good transportation; convenient to Catholic and public schools; call owner, AX. 0545.

VISIT OAKBROOK FOREST subdivision. 8200 Delmar bl.

WESTMORELAND PL., 73xx — Red brick; 3 bedrooms; 2 baths; maid's room and bath. ELEANOR V. BLASE. DE. 4100.

### VINITA PARK

BUCHANAN AV., 8210 — Attractive 1½-story, 3-bedroom stucco bungalow; large screened porch; nice lot; conveniently located; reasonably priced; to see call SHAW & FRANCIS, Inc., Realtors. CAbany 1922.

### WEBSTER GROVES

CARMEL, 321—5 rooms, 1 floor, 140x180; immediate possession, $9750. RE. 0400.

BIG BEND, 457 E.—Brick bungalow, 6 rooms, completely furnished, $17,500; lot 50x280. Owner, WEbster 3767.

FLORIDA type, white brick ranch house, situated on a beautiful lot, 110x140, in Webster Gardens. 5 rooms, gas heat, attached garage. First time offered. MICHAEL J. MACKEN R. E. CO., RE. 4142. SW. 2901.

JEFFERSON ROAD, 121—6 rooms, sleeping porch, screened porch, 1½ baths; 65x180; gas heat; owner occupied; shown by appointment. FLOYD DAVIS, RE. 0400.

LIGGETT, 936—Immediate possession; 2 bedrooms, tile bath and tile kitchen; screened porch; oil heat; rathskeller. ELEANOR V. BLASE, Realtor. DE. 4100.

MARSHALL, 712—Aattractive bungalow in A1 condition; 4 large rooms and heated sunroom; hardwood floors; insulation and storm sash; tile-walled kitchen and bath; stoker; ½ block to school, stores and transportation. Call PHELIM O'TOOLE, 4553 Gravois. HU. 2255. HU. 1635. Open 2 to 5 p.m. Sunday; or call for card.

SHERWOOD DR., 412—3 bedrooms, colonial, on a lot 110x250; sleeping porch; lavatory on first. ELEANOR V. BLASE, Realtor. DE. 4100.

SYLVESTER, 360—Home with a large lot; 171x150; 5 rooms and bath on first. ELEANOR V. BLASE, Realtor. DE. 4100.

TUXEDO, 613—Brick building; 3 bedrooms; many interesting features; low price bracket; open today. ROBERT B. RODGERS, Inc., 10 Forsythe Walk. PA. 1700.

WEBSTER MANOR LOTS—Florence av., south side, 65x125, $2150; St. James dr., 80x124, $2250; St. James dr., 100x125, $3250; cor. Florence and Old Orchard, $2650; this is an established subdivision of fine homes, all improvements, and beautiful location at 700 S. Laclede Station rd., opposite Kenrick Seminary. W. H. LERCH, Realtor. STerling 6400.

WILLOUGHBY LANE, 509—In beautiful Yorkshire subdivision in Webster Groves; new 5-room brick ranch type home; gas heat; all modern conveniences; immediate occupancy.

VACANT! 825 MARSHALL—VACANT This 6-room brick (3 blocks north of Tuxedo at Summit) has just been completely re-conditioned from the brand-new roof to the stoker. This is the first week advertised and it certainly should sell quickly at $12,500; always open. STANLEY EPSTEIN & ASSOCIATES, 709 Chestnut st., Realtor. CE. 4801.

MOST ATTRACTIVE duplex in Webster; large lot; beautifully landscaped; living, dining room and sunroom on first floor; 3 bedrooms and bath on 2nd; priced right. ANN NOONAN, RE. 6347, CA. 2932.

COLONIAL—6 rooms; Bristol School district; close to transportation; gas heat; excellent condition; sell in exchange for rent of 4 or 5 room apartment or flat. Box D-163, Post-Dispatch.

FOR SALES AND RENTALS see FIRST NATIONAL REALTY, Realtors, RE. 3881.

CALL WEBSTER GROVES TRUST CO. to buy suburban property. RE. 2400.

TREMBLEY WILSON R.E. & LOAN CO. Phone RE. 0308 for Webster map list.

### WELLSTON

ENGELHOLM, 1539 — 3 rooms and bath; convenient location. UNIQUE R. E. CO., CO. 5700.

OAK GROVE, 1422—3 rooms, bath; $3750; owner will show. CO. 5700.

## HOUSES FOR SALE

### NORTH

DODIER, 2816—Immediate possession; 6 rooms, 1½ baths, $7350. ST. 3316

EIGHTEENTH, 1804 N.—$290 cash, $3490; 12-room, 4 flats; brick. MU. 9090.

LABADIE, 4252—Exceptionally good 8-room brick residence $8500; possession. VESTA GREER, "The Real Estate Lady." 5026 Washington. RO. 3054

MONTGOMERY, 2342—Immediate possession; 3 rooms; bath, furnace, garage; excellent condition; convenient location. UNIQUE R. E. CO., CO. 5700.

NEWSTEAD, 30xx N.—5 rooms, bath, furnace; this is a good buy. HAHN-LIPPELMANN & CO., LO. 7670. Office open Sundays and evenings.

IMMEDIATE POSSESSION — 5-room brick cottage; steam heat; 4211 W. Margaretta; price $6000; Holy Rosary Parish. RUCKSTUHL, MA. 4111 or HU. 3341.

### NORTHWEST

BEACON, 5016 — Bungalow; 6 rooms; double garage; ½ block to school and bus. See owner. FR. 4771.

GREER, 5800 — 6 rooms, bath, gas, electric, basement, furnace; fruit; garage, poultry house. GO. 0120.

HAMMETT, 4715—7 rooms, bath, furnace. LONDOFF, GO. 9350.

LILLIAN, 6371—4-room brick; $9500. STEINLAGE & SCHMID, 722 Chestnut.

QUICK POSSESSION—Owner will show; 4 large, 1 small; exterior just painted, floors sanded; solid brick construction; good furnace; bath; full rock basement; near schools; $7500. 4249 N. Newstead.

DUPLEX—4-room efficiency; tile walls, 2-car brick garage; near Small Arms plant. Hoffman, HU. 4898.

5 ROOMS, modern bungalow, tilex kitchen and bath. EV. 3313.

### SOUTH

ALLEN, 2734—6-room brick; $5500. GOOD-ENOUGH, INC., 618 Fullerton.

ALEXANDER, 39xx—5 rooms, tile kitchen and bath. SIdney 0200. HARTMANN-HEINRICH.

ARCO, 4211—9-room brick residence, 1 bath and 2 lavatories; 2-car garage; immediate possession of first floor. Priced to sell. D.R.B., Realtors, ST. 1314.

BROADWAY, 9025—7 rooms; vacant; hall leased out for $100 month; tavern, restaurant and equipment. Price $16,000.

CASTLEMAN, 39xx—10 rooms; hot-water heat; stoker; owner occupied; quick possession; $10,600. ST. LOUIS BUSINESS SALES, NE. 3775.

CLEVELAND, 4240—Open 2-5; 8-room ultra modern home; tile kitchen and bath; stoker; 30-day possession; can close in 5 days; below $13,000. KRELL, Realtors, SI. 5112.

GEYER, 3002—7-room home, plus income; beautiful interior; 1½ baths; stoker heat; immediate possession. Call Gangloff, GR. 3534 or FRED J. SCHMIDT JR, Realtors, GA. 4222.

GRAND, 2120 S.—Vacant residence; doctor, dentist; large family. JE. 6069.

HARTFORD, 4104 — Quick possession; 7 rooms; hot-water heat; hardwood floors; garage. ROY HAUSMAN. HI. 4482.

LAFAYETTE, 4230—6-room brick residence; automatic heat; card. HEMMELMANN-SPACKLER, MA. 1224.

MERAMEC, 3920—7 rooms, 2 baths; gas heat; early possession. TAYLOR, DE. 1022.

5-ROOM HOUSE — 3 acres; chicken house, barn; ideal for retired gentleman; trade for 4 and 5 or 5 and 5 single flat in nice neighborhood. EDGAR MEIER, Realtor, PA. 4045.

7-ROOM residence; hot-water heat; stoker; large lot; vacant; on Loughborough. For information and key call LO. 7611 after 2.

CALL ZIDEN REALTY CO., Realtors, for list of cottages, bungalows or flats, 4564 Gravois. FL. 6166; LO. 6999.

BEAUTIFUL home in Holly Hills; 6 rooms. D-337, Post-Dispatch.

### SOUTHWEST

BLEECK, 6910—2 blocks south of Manchester; lovely 3-room frame; brick veneer bath; furnace; large screened porch; 37x125 yard; possession 30 days. STANLEY SKINNER, Realtor, HI. 7240.

COLUMBIA, 5930—Vacant; five-room frame bungalow; screened porch, hot-air heat with stoker, bath; garage; convenient to schools and transportation. A. J. MEYER & CO., PR. 5322

FINKMAN, 5405—6 rooms, tile bath and kitchen; hot-air gas heat; good condition. PHELIM O'TOOLE, 4553 Gravois, HU. 2255.

FYLER, 63xx—Modern frame bungalow; 4 rooms; stoker heat; garage; Norge table-top gas range and bin full of coal included in price; immediate possession; priced to sell, $8650. J. BEN MILLER, Realtor. LO. 0800.

NOTTINGHAM, 5516—5-room modern bungalow, tile kitchen, bath; stairway to storage attic; venetian blinds, some storm sash, stoker. See by appointment. ALTMAYER REALTORS, PR. 3535.

SUTHERLAND, 5007—Immediate possession; 5-room brick; good size rooms; newly decorated; gas heat; storm sash; schools 1 block; lovely yard; priced to sell.

SULPHUR, 39xx—5-room modern brick bungalow, located in the very heart of the desirable Chippewa and Hampton section; only 6 years old; has steel casement windows, real fireplace, insulated; this home is modern in every detail. J. BEN MILLER, LO. 0800.

SUNSHINE DR.—5-rooms and dinette patio; hot-water heat; gas fired. KRATZ FISCHER, GR. 4072.

WALSH, 5853—St. Louis Hills; 3 bedrooms; modern; immediate possession. SCHULEIN. MA. 4404.

IMMEDIATE POSSESSION—7254 McKenzie; not restricted to veterans; 6-room new brick bungalow; tile bath; tile kitchen; automatic gas heat; insulation; 67-ft. lot; less than $14,000. BERKLEY CONSTRUCTION CO., 8015 Forsythe. DE. 4050.

IMMEDIATE POSSESSION — FOXCROFT AND McKENZIE; not restricted to veterans; 5-room new brick bungalow; tile bath, tile kitchen, automatic gas heat, insulation; lot 67 ft.; less than $11,000. Berkley Construction Co., 8015 Forsythe. DE. 4050.

SIX STRICTLY MODERN ranch homes. Radiant heat, most economical and healthful; immediate possession; ideally located; open today and evenings; entire north side of 5700 block on Bancroft. DALTON & STERNBERG, BUILDERS.

QUICK POSSESSION — Beautiful 5-brick bungalow in Holly Hills; hot-water gas heat, automatic hot-water heater; insulated; newly decorated and painted; tile kitchen and bath; price is right. Call CE. 9096.

CONFECTIONERY — 3 rooms, bath; home, business; stock, fixtures, building; near Clayton and Tamm. GROEBL-SENNIGER, Realtor, FO. 3133.

"SEE ME FIRST" — TONY HURLEMAN, Realtor. LA. 9092.

### WEST

CABANNE, 56xx—10 rooms, 2 baths; stoker. Owner, NE. 3095.

GIBSON, 44xx—5-room brick; new furnace; price $6500. R. E. ROSE, 6378 Clayton, HI. 0625. Office open Sun.

HAMILTON, 1044—9-room brick; nice income; clean as a pin; stoker heat; immediate possession; reasonable. EDGAR MEIER, Realtor, PA. 4045.

KINGSBURY, 6158—Immediate possession; large living room, dining room, kitchen on first floor; 4 bedrooms, 2 baths on 2d floor; oil heat, 2-car garage; $17,700. EBELING, EBELING & FULTON, Realtors, ST. 2299 or Mrs. Hedges, ST. 6652.

VANDEVENTER PL.—We have 3 nice homes priced under $13,000 in this neighborhood. ELEANOR V. BLASE. DE. 4100.

VERNON, 5634—Nine rooms; ideal for rooming house; good condition; open 6 to 8; quick possession. FREEMAN & CO., HU. 0500.

VERNON, 5363 — 7 rooms; hardwood floors; inlaid linoleum in kitchen; venetian blinds; oil heat; owner.

WASHINGTON, 4347—Good brick residence; $8500. VESTA GREER, "The Real Estate Lady," 5026 Washington. ROsedale 3054.

WESTMINSTER, 3744—Rooming house property; good income; steam stoker; possession.

TRADE 5-room modern, unfinished 2nd; oil heat, insulated, storm sash, weather-stripped; transportation at door; close to schools and churches; for modern ranch type. Box F-318, Post-Dispatch.

IF YOU NEED help to find, buy or finance a home or other property, see Mr. Goin, BUYERS R. E., DE.0104.

## FLATS, APTS. FOR SALE

### NORTH

ANGELICA, 2304-06—4-family flat; baths; good income; priced to sell; phone for appointment to show. BOEHMER R. E. CO., PA. 6200.

ASHLAND, 4444—4-family, 4-room efficiency; income $104 per month; very fine condition; $14,000. TAYLOR, Realtor, PA. 6705, DE. 1022.

ASHLAND, 4444 — 4-family, 4-room efficiency; clean as a pin. TAYLOR Realtor. PA. 6705, DE. 1022.

CARRIE, 4617—New section O'Fallon Park; finely constructed 5-5 matt brick, tile baths, hardwood floors; furnaces, gas fired; 2-car garage; large lot. Make appointment to inspect. HILMER-DUTTON, Realtors. JE. 7460.

ELLIOT, 2xxx — Only $3950; 2-family brick; 4 rooms and bath each; good condition. EDW. L. KUHS Realtors. JE. 3500.

GREER, 4459 — 2-family house, four rooms, bath, reception hall first; 5 rooms, bath 2d; new paper, plumbing, paint and furnace; extra nice; $11,500. $3500 cash. VESTA GREER, "The Real Estate Lady," 5026 Washington, ROsedale 3054.

RED BUD, 4418—Fine 5 and 6. This well-built 2-family (on that beautiful block of Red Bud) is in excellent condition and has a 2-car garage. First time we have advertised it and it should sell quickly at $13,750. STANLEY EPSTEIN & ASSOCIATES, 709 Chestnut St., Realtor, CH. 4801.

ST. FERDINAND, 3840-46—6-family; 3 rooms and bath; $10,000; income $1240; possession of one. VESTA GREER, "The Real Estate Lady," 5026 Washington. ROsedale 3054.

## FLATS, APTS. FOR SALE

### NORTH

ST. LOUIS, 4230-41—4-family brick of 3 rooms and bath; rent $960 year; priced for quick sale. LA. 5535.

SPRING, 26xx N.—4-5 flat, baths and furnace. SANDER CO., Realtors, CE. 8443.

O.K.'d for G.I. LOAN—At $9800; 4027 Lexington (just south of Natural Bridge); an exceptionally clean 4 and 5 single with hot-water heat. You can buy on G.I. terms with no red tape. Appraisal has already been approved. STANLEY EPSTEIN & ASSOCIATES, 709 Chestnut, Realtor. CE. 4801.

SINGLES—2; vacancy in both; priced right. Contact owner, 3735A N. 21st.

### NORTHWEST

BEACON, 5012 — Single 5-room efficiency; tile baths, hardwood floors, double brick garage; ½ block to schools and bus. See owner. FR. 4771.

COTE BRILLIANTE, 58xx—3-3 brick single, baths, furnace, special price, $5350. ST. 0611 or A. E. SCHLUETER, Realtor, HI. 1550.

GREER, 4627-29—Modern double; 3 rooms. MAIN R. E., CH. 0487.

HIGHLAND, 5063—4-5 brick single; owner will give possession upper flat this week if necessary; appointment. SINCOFF, HI. 2874, ST. 3119.

PALM, 5545—Unusual buy; very clean double flat: 4 rooms, bath, sleeping porch; steam heat; 4-car garage; all in good condition; possession 1 flat on closing. Call Mr. Crause, WYdown 0130 or FEDERER, Realtor, PRospect 1519.

THEODOSIA, 5819—$950 down; 4 flats. HU. 9090.

IMMEDIATE POSSESSION — Duplex; OPA rent $710 annually; 6 rooms newly decorated. DE. 2840.

### SOUTH

ALFRED, 2039—Single; 6 up and 6 down; tile bath; must sell this week. Owner, PR. 2644.

COMPTON, 1104-12 S.—10-family; income $120 month; owner leaving town; will take best offer. RO. 8026. If no answer, call later.

GEYER, 3116—Real 5 and 5 brick, modern; fine condition. YATES, LO. 5577.

GILES, 3431 — 4-4, baths, heat. CHAS. R. SACKMANN REALTY CO., Sidney 2550.

MARCELINE TERRACE, 3639-39A (4600 south)—An exceptionally good value in a five-room single flat; tile baths; 2-car garage; lots of closets; double-drain sinks; screened-in rear porches. Appointment necessary. DOLAN CO., Realtors, 6401 Manchester. HI. 2610. See Dolan's Photo Listing Today.

MONTANA, 3620—5-5 single; immediate possession; tile bath, A1 condition; admission by card only. FURRER LA. 4426.

NINTH, 27xx S.—3-3 double; $600 year income; reasonable. HAHN-LIPPELMANN & CO., LO. 7670. Office open Sundays and evenings.

PARK, 3401-03 — 4-family flat; 4 rooms each; separate entrances; 4 heating plants; income $1008. TURNER, HU. 5100, FO. 9760.

QUINCY, 4632—5 rooms, single; greatly reduced in price. BELLER, Realtors. GR. 8812.

GOOD TENEMENT BUY — 7-family brick at 2214-16-18 S. 7th; rent $52 month; price $2950. HIEMENZ REALTY CO., CH. 8452.

BEFORE YOU BUY GET MY LIST. WEHRLE, 2255 Gravois. Sidney 6717.

SEE MEHLER today for bargains on flats. 3216 S. Grand. LA. 4000.

DOUBLE FLATS — Have several good buys; south or southwest. GR. 1160.

### SOUTHWEST

PERNOD, 50xx—4-family; separate entrances; $18,500. Box K-217, P.-D.

SOUTHWEST, 5527 — 2-fam., 4-5; $10,500. VESTA GREER, "The Real Estate Lady," 5026 Washington, RO. 3054.

THOLOZAN, 5060—5-5 modern; large rooms; 2 porches; oil furnace; insulated; excellent condition; handy location; upstairs vacant; garage; terms. See it. Owner.

### WEST

BURD, 1469-75—8-family; 3 rooms, bath, furnace each; $18,000; income $2100. VESTA GREEN, "The Real Estate Lady," 5026 Washington. ROsedale 3054.

CABANNE, 5817 — 6-family modern; excellent condition. SCHULEIN, MA. 4404.

ENRIGHT, 5231—6-7 room; two-family; with hot-air heat; hardwood floors; 2-car garage; priced right. A. J. MEYER & CO., PR. 5322.

FOREST PARK, 43xx — 4-4 double; modern, apartment style. FL. 3485, HU. 5100. SCHAEFER.

KENSINGTON, 5065—Large 2-family 7-8; perfect condition. VESTA GREER, "The Real Estate Lady," 5026 Washington. ROsedale 3054.

McPHERSON, 57xx—6-family, 5 rooms and bath each; hot water and stoker heating plant; very good condition. HAHN-LIPPELMANN & CO., LO. 7670. Office open Sundays and evenings.

McPHERSON, 39xx—6-8 room double, bath; hot-water heat; stoker; sound building. HAHN-LIPPELMANN & CO. LO. 7670. Office open Sundays and evenings.

PAGE, 5164—Good brick single 6-7 rooms, quick possession, baths, furnaces, stoker; owner will show; under $9000. KILLIAN, 706 Chestnut. CE. 9585.

PAGE, 50xx—4-family flat; 5-6 rooms. Box C-192, Post-Dispatch.

PERSHING, 6054 — One unit vacant; immediate possession; 6-family; 4 rooms and sunroom each; fine income; priced right; for full details call FRIES, Realtor, Sidney 1000, GR. 2434.

ROSEDALE, 311—At Pershing; 3-family, 6 rooms; open porch, stoker; St. Roch parish; ideal home and income. Call owner, FO. 8682.

SEMPLE, 1425—6-family; 5 rooms and bath; stoker; steam heat; $17,500; income $2460. VESTA GREER, "The Real Estate Lady," 5026 Washington, ROsedale 3054.

UNION, 1421—Immediate possession; 5-6 modern; hot-water stoker; insulated, storm sash, $42.50 up; 35x180. FO. 5984.

WEST PINE, 4386—6-family, 1 vacant, good condition; A1 location; excellent home and investment; card to inspect. GOODENOUGH, Inc., 618 Fullerton.

4-FAMILY FLAT—Income $1470; 5 rooms up and 5 down; modern; priced right; take possession at once. CA. 1448.

## LOTS FOR SALE—VACANT

VETERANS—Lot 100x165 ft., near Ferguson; millwork, flooring, asbestos shingles included. ATwater 1115M. Sunday; after 5 week days.

### NORTH

LOT — 96x400; Riverview Drive; on bluff, overlooking river. RO. 0789.

### SOUTHWEST

LORAN—East of Hampton; 30x125. HU. 7820.

DESIRABLE CORNER—Suited for duplex or ranch homes; ideal location. Jamison and Circle Drive, St. Louis Hills Estate; reasonable. PL. 2319.

### SUBURBAN

ST. LOUIS AV., Ferguson—100' lot, $12 per ft. YO. 0264. H. VERNON BALL.

IDEAL for ranch type home; McKnight Park at McKnight and Litzsinger rds. CA. 6000.

## BUSINESS PROPERTY FOR SALE

EXCELLENT TAVERN and restaurant location near new Ford plant on 66; brick building; completely equipped; nice living quarters attached; has rathskellar, private dining rooms, cabins and parking lot; excellent future; priced to sell. "GLICK ON THE CORNER," 801 Chestnut. MA. 4182. Realtors.

CONCRETE Block Building—You can see for miles (Chambers Park); 2-story and basement; lot 165x90; store and fixtures suitable for any business; 6 rooms and bath on 2d floor, unfinished; immediate possession; $8000. VESTA GREER, "The Real Estate Lady," 5026 Washington, RO. 3054.

ST. LOUIS COUNTY — West; modern, light, high ceiling; no posts; ideal automobile shop or manufacturing plant; major street frontage. Phone PA. 7496.

### CENTRAL

BROADWAY, 205 S.—3-story building; store on ground floor; to close estate; make offer. Box G-269, Post-Dispatch.

### NORTH

22ND, 2409 N.—Store & 3 rooms; store now vacant; only $2500. DUERBECK, JE. 2838.

### SOUTH

BROADWAY, 9025—Tavern, restaurant and fixtures; 7 rooms living quarters available; $100 month income from hall adjoining. Price $16,000.

TOWER GROVE, 1921-23—4-family, 3 rooms; 40 ft. business spot. RE. 7311.

N. W. COR. MAGNOLIA & MICHIGAN —7 stores, 1 flat; nothing furnished; income $2800; good investment. Owner FO. 8682.

STORE—Living quarters and adjoining lot. PR. 6608.

### WEST

LACLEDE, 3700½—Stor and 6 rooms; bath, furnace. Britt, LA. 8754.

## INVESTMENT PROPERTY

COMPTON, 1104-12 S.—10-family; income $120 month; owner leaving town; will take best offer. RO. 8026. If no answer, call later.

FLATS—4, 6 and 8 rooms completely furnished; all rented. NE. 3757.

## REAL ESTATE FOR COLORED

EAGER RD., 8702—5 rooms and bath; basement. JOHN TEGETHOFF, WY.

FLATS, RESIDENCES—Small payment, balance like rent. SELZER. CH. 4519

LUCAS, 3024-26 — Quick possession; newly decorated; 4-family flat; 4-rooms; small monthly payment. GA. 6770 (*)

## REAL ESTATE FOR COLORED

MARNICE, 3104 — Beautiful 4-room matt brick bungalow; furnace and bath; $5250, $1500 down payment. VESTA GREER, "The Real Estate Lady," 5026 Washington. ROsedale 3054. (*)

MONTGOMERY, 2953 — 2-family; 4 rooms down; 5 rooms up; 2 hot-water heating plants; garages. CH. 1566. (*)

RUTGER, 2227—2-family; 3 & 4 rooms & baths; 1st floor vacant; only $3000. DUERBECK, JE. 2838. (*)

TO BUY or sell your home, be sure and see Cecil Scott, Buy and sell with confidence. People's Bldg., NE. 0232. (*)

FOR BUYING, SELLING colored homes, collecting rents; always consult C. M. MOORE, NE. 6874, 4228 Delmar. (*)

## REAL ESTATE—EXCHANGE

EXTRA FINE HOME in Oakwood, Dayton, O., for St. Louis, same value. Ben Snyder, 505 Gas & Electric Bldg.

TRANSFER to Kansas City; will exchange 6-room brick bungalow in excellent location for similar property. Box C-169, Post-Dispatch.

WILL TRADE chicken farm for bungalow or cottage. J. Richards, Beck, Mo., Highway 61.

## REAL ESTATE—WTD. TO BUY

A.A.A. BUYERS waiting for your property; list with us for a quick sale; no obligation. GLICK ON THE CORNER, 801 Chestnut, MA. 4182. Realtors.

AAA buyer wants 2 or 3 bedroom house direct from owner. Box F-133, P.-D.

A CALL to Chauncey P. Heath, GArfield 3164 will bring a representative to your property for a sale valuation without obligation; we have cash buyers or will pay cash ourselves. CHAUNCEY P. HEATH CO., GArfield 3164.

ABLE AGENTS at your command; ARCHSHOEFER & SKAGGS, Realtors, have 222 buyers ready to buy. Phone or write. 824 Chestnut. CH. 6243.

A BUNGALOW wanted at once. SCHRIEBER, GA. 4748.

ALL CASH—For store, bungalow or flat; will give quick answer. Call NE. 3766 or write 4122 Farlin.

ALL CASH FOR YOUR HOME—List with us. Call FOSKIN, FR. 5033.

ALL CASH! When you sell, why not see KRELL, 3154 S. Grand. SI. 5112.

ANXIOUS TO BUY cottage, bungalow or flat; pay cash. Box T-199, P.-D.

ATTENTION HOME OWNERS—We have immediate cash buyers. McGRAW, Realtors, 718 Lemay Ferry. FL. 6128.

ATTENTION property owners; let me give you bid; cash buyers. PR. 2669.

BOKERN R. E. CO. can sell your real estate. See them at 122 N. 7th. GArfield 1755. Established 1889.

BUNGALOW — 4-5 rooms; northwest; have cash. Real Estate Enterprises, Inc., 5609 Riverview. GO. 1050.

BUNGALOW, Cottage or small flat wanted. RO. 5271.

BUNGALOW—City or county; pay cash. GR. 6483, CA. 7876.

CALL H. FEIGENBAUM CO., CE. 6572 —Highest prices paid for your property.

CASH for your property; all types; any condition; city or county. Call or write M. A. RUST & SONS. MAin 4551. 816 Chestnut.

CASH CASH CASH—24-hour service for city or county property. DON WINTER, CE. 1933.

CASH FOR BUNGALOWS, residences, flats; anywhere; immediately. Call me. PA. 3399.

CASH FOR PROPERTY—Immediate answer; no commission. RO. 0069.

CASH, CASH, CASH for all property. FELBERBAUM, Realtors. CE. 1334.

CASH for city or county property. Call BURIAN RLTY. CO., 4012 Chouteau.

COLORED CLIENT — Wants home; pay cash. Bennett, RO. 0266; DE. 5421.

COTTAGE—5 or 6 rooms, modern; A1 location, 1 floor, pay cash. GOODENOUGH, Inc., 618 Fullerton.

COTTAGE—5 or 6 rooms, modern; A1 location, 1 floor, pay cash. GOODENOUGH, Inc. Box K-240, Post-Dis.

COTTAGE, flat or bungalow wanted from owner, pay cash. HU. 2332.

DO YOU want to buy any size hotel? Call MECKEL, CA. 3150.

FLATS, houses, store buildings; no objection to property needing repairs; give details. Box K-133, Post-Dispatch.

FLAT Wtd.—5-5 rooms; north or northwest; modern; pay cash. Box M-348, Post-Dispatch.

FLAT Wtd.—Or bungalow, from owner. R. WASSER, Winfield 0176.

FLAT—Single or double, in or near St. Louis Hills. HU. 4898.

FLAT—South; direct from owner; cash. Box G-259, Post-Dispatch.

FOR CITY AND COUNTY PROPERTY see REX CARLETON. MU. 0125.

FOR QUICK SALE LIST WITH E. W. FRANCIS & CO., PA. 7330.

FOR QUICK RESULTS list with us. MULLIN-WALTERS REALTY CO., Inc.

HAVE cash for home in county. Post-office Box 3461, Maplewood, Mo.

HIGH CLASS FARM—Country home or estate. LEO A. BECKER, 3618 S. Jefferson, GR. 2342.

HIGH CASH PRICES paid for property. HIEMENZ REALTY CO., CH. 8452.

HOMES WANTED AT ONCE—We have a waiting list of buyers with cash. If you want to sell, see us now. KEENEY-TOELLE, Realtors, 5506 Natural Bridge. MU. 7370.

HOUSE—With 7 or 8 rooms wanted. Nice section, south. Box T-212, P.-D.

IMMEDIATE ACTION — Cash buyers. Any type property. LUCILLE HACKMAN, CH. 8631, 722 Chestnut.

I WANT a single flat; south or southwest. WM. J. DOUGHERTY, CE. 0330

JECMEN REALTORS can sell your real estate; prompt action, PA. 7500.

LIST your property with us; we have buyers for bungalows, flats, residences, apartments, business and industrial property. MERCANTILE COMMERCE BANK & TRUST CO.

LIST with us for quick results. WESTERHOLD-FREY, DE. 1200.

LET C. P. H. INSPECT AND GIVE you quick sale value for cash without obligation. Realtors. Call now. CHAUNCEY P. HEATH CO. GA. 3164.

MUST HAVE FLAT, bungalow or residence at once. CE. 1933.

NEED U. City, Richmond Heights and Clayton property. JUDGE, PA. 8140.

PROPERTY bought, sold and exchanged. LARNER DIENER R. CO., CE. 2965.

QUICK sale, cash, for your flats, cottages, bungalows, residences. "See Us." Quick action assured. Come in or phone. CHRISTIAN BRINKOP R.E. CO., Realtors, 3621 S. Grand, LA. 3040.

RESIDENCE Wtd.—4 or 5 bedrooms; for large family; south; no rooming house section. Box T-38, Post-Dispatch

SELL YOUR PROPERTY NOW—We set top cash prices, KORTE, Realtors, 717½ Chestnut. MAin 4258.

SELL me your property, any kind, any condition, white or colored. CE. 8884.

SELL your property now. Call or see ST. LOUIS R. DEV. CORP., CH. 1969

SELL your real estate; we buy. MICHELSON R. CO., 820 Chestnut.

SMALL FLAT or 4-room cottage. GAINES, CE. 0330, or PA. 5252.

VESTA GREER, "The Real Estate Lady," 5026 Washington, ROsedale 3054, is looking for new listings.

WE have ready cash buyers for all types of property. EDW. A. POLLACK & SON, Realtors, 806 Chestnut, MA.1858

WILL BUY St. Louis county farms suitable for subdividing. HARDESTY DEV. CO., 705 Chestnut. CE. 8012.

WE PAY best cash prices for property. PIPER REALTY CO., PR. 7800.

WILL PAY CASH for property regardless of condition. SHAPIRO, CE. 1382.

WE can sell quick, buyers waiting. GEO. J. WANSTRATH R. CO., CE. 2940.

WOULD like to buy clean, well-built house or flat at right price; have cash. Box D-5, Post-Dispatch.

YOU can have cash for your real estate in 5 days; buyers waiting. Want action? DICKMANN, 804 Chestnut. MA. 4111

## FARMS WANTED

SMALL FARM—Large house, near Catholic school. Must be under $5000. Box C-188, Post-Dispatch.

FARMS Wtd.—All sizes, A. BIZELLI, 117 Jefferson, St. Charles, Phone 866.

IF YOU HAVE good farm near DeSoto, write Arnote, DeSoto, Mo.

PERRY, Cape Girardeau, Scott County farms. Joe G. Radican, Perryville, Mo.

## FARMS FOR SALE

FOR SECURITY, independence, health and happiness, own a farm; big free fall catalogue selected farm bargains in Missouri, Illinois, Indiana, and 9 other states, sent to you free; many equipped; many illustrated with picture; special service to those stating general location, farm specifications desired, and payment plan; write today for complete information and for a copy of your big free catalogue. UNITED FARM AGENCY, 1684 Arcade Bldg., CEntral 8607.

### ILLINOIS

33½ ACRES—Good bottom land. Edw. O. Mueller, R. R. 1, Columbia, Ill.

3 FARMS—In Macoupin county, Ill., all prairie land, no timber, no hills, all tillable; 80 acres, Honey Point township, unimproved, rock road, about midway between Litchfield and Carlinville; 160 acres, Bird township, well improved, oiled road, 3 miles west of Carlinville; 120 acres, Carlinville township, unimproved, on state route 4, at north city limits, adjacent to C. & A. railroad and Ill. Terminal railroad. Owner, Eleanor W. Bergstresser, 633 East Main, Carlinville, Ill.

### KENTUCKY

WELL IMPROVED 30-acre farm, good location on U. S. Highway 98, near Paducah, Mayfield and Cairo; cash or terms; immediate possession; excellent buy; write or phone weekends, Aubrey Sanders, Milbourne, Ky.

### MISSOURI

3 ACRES—Excellent 3-room house, garage, chicken house, fruit trees, garden. Pasture for cow; electricity, water, transportation. Immediate possession. Priced to sell; 19 miles out. HIGHWAY 30 REALTY CO., FEnton 60.

7 ACRES—Fine for your future home; electric; county water near; 4½ miles. LO. 3392.

10 ACRES close in; 6-room home; electric, water in house; close to schools and transportation; priced under $10,000. SI. 4543.

## FARMS FOR SALE

### MISSOURI

17½ ACRES—10 in cultivation; young orchard; new house; beautiful view and surroundings; ideal stream for small lake; priced for quick sale; 35 minutes from city; 3 miles west of House Springs on Burnsville rd.; immediate possession. M. S. Barritt, Burnsville, Mo.

20 ACRES—Immediate possession; attractive 5-room white frame house, bath, electricity, furnace, hardwood floors, venetian blinds; garage; large poultry house; all new; deep well; orchard; State road; 35 miles from St. Louis; price reduced for quick sale. R. B. ZIRNHELD, State Bank Bldg., Wentzville, Mo. (Closed Monday.)

75 ACRES—Suitable for raising chickens; has one 4-room and one 3-room house in excellent repair; water and electric; large barn, machine shed, double brooder house, two 80x20 ft. chicken houses, slaughter house, fully equipped with cooler, about 1 hour from city limits; in St. Genevieve county. Box D-129. Post-Dispatch.

90 ACRES—70 acres cultivation, 40 acres bottom, living water, young orchard, gravel road; $3250. KI. 2981. CHRISTOPHER, Realtor, ST. 5625.

120 ACRES—On rock road, 1 mile off Highway 40, near Jonesburg; 4-room house, barn, chicken house, spring, cistern, well; possession at once; big bargain at $3250. JOHN F. McDERMOTT, 722 Chestnut. MA. 0975.

226-ACRE FARM—By owner; 8 miles west Vandalia, Mo., U.S. Highway 54; electricity, telephone; house, 6 rooms, bath; good improvements; fenced; 2 wells, pond; schoolbus by door; early occupancy possible. Box M-206, P.-D.

255 ACRES—Good five-room house; 50 acres cultivation, 50 acres blue grass pasture, 155 acres good timber; close to Piedmont, Mo., Dam area; price $3000. See owner, 6435A Wade.

300 ACRES—St. Charles County, one-third creek bottom land, 180 acres in cultivation, 2 complete sets buildings, electricity, hard road. Will divide. Priced right. Terms to suit. Owner L. T. Toulouse, 16500 Indiana ave., Detroit, Mich.

600 ACRES—Near Potosi; fine timber; perhaps lead or tiff; accessible by car; sell all with small house, barn, other buildings; excellent spring at house; large spring fed branch; $10 acre or divide 560 acres to suit at $12 acre; I need cash, act quick. Box P-187, Post-Dispatch.

FOR SALE—87 acres, 55 miles west of St. Louis, 1 mile off Highway 40; on gravel road; electric, small house, plenty of water; 6 other buildings; 36 acres limed; for quick sale, price $5500. R. C. BRYANT, Wright City, Mo.

BETTER BE SAFE THAN SORRY—A farm is a good thing to own in these uncertain times. More for your money in Central Missouri. See or write GEO. S. SHANKLIN, Columbia, Mo.

ACREAGE — Sacrifice uncompleted 5 rooms and basement on Highway 61-67 at Barnhart; all materials to complete on grounds. VIctor 2-5981.

BEAUTIFUL country place; 8 rooms and 24 acres, strictly modern, located within 30 miles St. Louis; priced to sell; immediate possession. GR. 9222.

FOR SALE or trade, 40-acre farm, 58 miles south. Make offer. Private. WAtson 612.

VACANT—180-acre Bloomsdale stock and grain farm; over $15,000; buildings; all fenced. VI. 2-5911.

FOR LIST of farms write SCHULTE REALTY, Perryville, Mo.

GRAY SUMMIT—41 acres; 2 springs; 33 miles out; $3000. RE. 0400.

## ST. LOUIS COUNTY FARMS

20-ACRE FARM—4-room house, 8 miles out on Telegraph rd. CH. 1969.

SCHUETZ RD.—1¼ mile west of U. S. 66, 1 mile south of Page rd.; 65 acres; most productive farm in county; AAA; 7-room residence, 2 barns and other outbuildings; a real opportunity. ATLAS REALTY CO., EV. 3820.

### TEXAS

30 ACRES—Fine citrus grove with beautiful modern 5-room home. Edinburg, Tex. RO. 2605 after 6 p.m.

RIO GRANDE VALLEY orange and grapefruit groves. WEISS, 4527 Gravois

## REAL ESTATE OUT OF ST L

ARCADIA VALLEY COTTAGES — 5 rooms, arranged as duplex, nice corner lot, 2 blocks from Ironton P.O.; $3250. Call Robley Martin, ARcadia 346, or see HENLEY CO., Realtors, Kirkwood 22, Mo.

COLLINSVILLE, ILL. — 20 minutes from St. Louis; 7-room residence in exclusive section; approximately 3 acres; large yard; fruit trees; hot water furnace; equipped with electric range and refrigerator. Phone Collinsville 840-W.

COUNTRY HOME—90 miles from St. Louis; strictly modern in every way; this is a gorgeous home on 2 acres of beautifully landscaped ground. Owner, CA. 5314.

4-ROOM HOME and 3-room home, in excellent repair; water and electric; on 75 acres; 1 hour's drive from city limits. Box D-389, Post-Dispatch.

# AUTOMOBILES

## AUTOMOBILES FOR SALE

AUTO AUCTION every Wednesday; starts 11 a.m. rain or shine; local and out-of-town dealers invited. BROADWAY AUTO AUCTION, 1539 N. Broadway. CE. 0454. GA. 5486.

BUICK—1941 4-door sedan; 1941 Dodge, 2-door; 1941 Hudson, 4-door sedan with new motor; 1940 Studebaker Commander sedan; all cars within OPA ceiling price. Call Monday, 2708 S. Jefferson.

BUICK—'42 roadmaster sedan; radio, heater; within OPA ceiling; terms. E. B. Jones Used Car Arena, 2261 S. Kingshighway.

BUICK—'41 super convertible coupe; radio, heater; within OPA ceiling; terms. E. B. Jones Used Car Arena, 2261 S. Kingshighway.

BUICK—'41 Century sedan; heater, radio, white side-wall tires; perfect; trade your car; terms; within OPA ceiling. 3800 Watson rd.

BUICK—'38 4-door sedan; clean; good motor; radio and heater; terms; no trade necessary; within OPA ceiling. 3800 Watson rd.

BUICK—1941 special 4-door sedan; fine tires; good paint; bargain; 2201 Chouteau.

BUICK—'37 2-door, good tires, excellent running condition; ceiling price. 1435 N. 13th st.

BUICK — '36 sedan; private owner; good condition and tires. 7206A Virginia. PL. 2020.

BUICK—'30, sedan; runs good. 2504 Bacon.

BUICK—'32 sedan, $275; new tires. 3713 Jennings.

BUICK—'37 sedan; needs little body work; $375. 3856 Easton.

BUICK—'34 sedan; good condition. 3908A W. Florissant.

BUICK—'37 sedan; radio, heater. 5419A Cote Brilliante; don't phone.

BUICK—'36 convertible; good condition. 1906 McCausland.

CADILLAC—'38, 7-passenger limousine, good shape. WEb. 1872; 6 to 8 p.m.

CADILLAC—1937 B 12; real transportation; reasonable. LO. 1749.

CHEVROLET—'41 club coupe; extra nice; trade your car; terms. 3800 Watson rd.

CHEVROLET—'35 coach; clean; good tires; below ceiling. 341 Madison, Rock Hill. RE. 7948.

CHEVROLET — '29 coach; new paint; fair tires; uses little oil; cash $195. 1415 Newhouse, GA. 6497.

CHEVROLET—1946 sedan; cash or trade for old Buick or Packard; no dealers. Box F-212, Post-Dispatch.

CHEVROLET—'41 4-door sedan; good tires; excellent running condition; ceiling price. 1435 N. 13th st.

CHEVROLET—1933 4-door only $295. 4714 Delmar.

CHEVROLET—'32 coupe; runs good. 2827 Goodfellow.

CHEVROLET — '46 sedan; front end damaged. 5775 Thekla.

CHEVROLET—'34 coach; $250. 6951 Manchester.

CHEVROLET—1936 sedan; 2-door. 5917 Maple (rear). CA. 0778.

CHEVROLET—'42 Fleetline; trade for older car and pay difference. JE. 9136

CHEVROLET—'36; make offer. HI. 6392. 2102A Bellevue.

CHEVROLET—1946, 1000 miles; damaged; driveable. 6623 Easton.

CHEVROLET—'25; fair. 5920 Easton, rear before 6.

CHRYSLER—New Yorker, '41; 5-passenger coupe; excellent car; ceiling price. Pontiac, '35 sedan, $450. Plymouth, '35 sedan, $315. Chevrolet, '34 sedan, $320. Terraplane, '34 coach, $340. Ford, '33 coach, $280. Model A coach, $280. Chevrolet, '36 sedan, $365. Chevrolet, '30 sedan, $285. Many other unusual bargains. 4744 Jennings.

DE SOTO—'32 coupe, good condition, new paint job, only $245. See Mr. Sol, 4714 Delmar.

DE SOTO—'37; needs right front fender. 245 E. Big Bend, Kirkwood.

DE SOTO—Sedan, 1935, 4-door; air flow. NE. 1793, after 6 p.m.

DODGE—'41 sedan; radio, heater, fluid drive; within OPA ceiling. E. B. Jones Used Car Arena, 2261 S. Kingshighway.

DOGE—'36 sedan. 6136 Adeline. Call before 1 p.m.

DODGE—1936 sedan; clean. 1501 Destrehan.

ESSEX—'31 coupe, good tires, excellent running condition; unusually clean; below ceiling price. 1435 N. 13th.

FORD—1946, immediate delivery OPA to anyone having 5-6 room apartment or flat to rent. Call after 6 p.m., CA. 8666.

FORD—'38 2-door. 3819 Easton (rear) after 4:30.

FORD—'30 coach, good condition, 3 new tires, $250. 6391 Smiley.

FORD—'37 coach; good motor. 4647A St. Ferdinand.

FORD DELUXE—In good condition; 1939. 2835 Shenandoah.

HUDSON—'37 sedan; low OPA ceiling. NE. 0633.

LA SALLE—'35 4-door; radio, heater; runs good; $475. 5143 Delmar. RO. 0027.

## AUTOMOBILES FOR SALE

JEEP—Willys '43 model; like new; also jeep trailer; below ceiling. FRANKE AUTO SALES, Telegraph rd. at Meramec river. VI. 2-3701 (no toll).

LA SALLE—'34; good condition; good tires; below ceiling price. 4922 Mackland av.

LINCOLN—'42 sedan; radio, heater, overdrive; within OPA ceiling; terms. E. B. Jones Used Car Arena, 2261 S. Kingshighway.

MODEL A—For sale or trade; highest bid takes it today. 6972 Fyler. HI. 3142.

NASH—'37 2-door; A1 condition. 7044 Gaersche. CO. 1889.

OLDSMOBILE—'36 4-door; A1 condition; Chevrolet '30 tudor sedan. Halls Ferry and Chambers rds.

OLDSMOBILE—'35 sedan; A1 mechanically, good rubber. Below ceiling. 6335 Manchester. ST. 6569.

OLDSMOBILE—1934 coach. 1730 N. Grand.

OLDSMOBILE—'40 4-door sedan; damaged by fire. 3132 Chouteau.

OLDSMOBILE 8—1937 sedan. 1231 Shawmut after 7 p.m.

PACKARD—'42 clipper sedan; radio, heater; within OPA ceiling; terms. E. B. Jones Used Car Arena, 2261 S. Kingshighway.

PACKARD — '40; 6-cylinder sedan; beautiful maroon, good tires; 15 months to pay. 3336 N. Kingshighway.

PACKARD—'36 convertible coupe; excellent tires; below ceiling. 2213 S. Grand.

PACKARD—'42 120 convertible; new tires; perfect condition. Box D-184, Post-Dispatch.

PACKARD—1937 2-door, radio, runs good, excellent appearance, $595. 4714 Delmar.

PACKARD—1940, sedanette, rebuilt motor; sell or trade. AXmin. 0080.

PACKARD—'36 sedan. 6331 Michigan, after 6 p.m.

PACKARD—'36, 4-door; radio, heater; below ceiling. 1968 Goodfellow.

PLYMOUTH—'34 coupe, good rubber, new paint job, only $310. See Mr. Morgan, 4714 Delmar.

PLYMOUTH—'41, 4-door, perfect throughout; for '41 or '42 1½-ton truck; will sell. 4635 St. Ferdinand.

PLYMOUTH, FORD OR CHEVROLET—1946; at OPA ceiling price; for 5-6 room apartment; west. CA. 5583.

PLYMOUTH—'34 4-door sedan; heater; at low ceiling; terms; no trade necessary. 3800 Watson rd.

PLYMOUTH—'46; 2-door; will trade on 1946 Buick. NE. 6363.

PLYMOUTH—'34 coach. 2820 Marcus av.

PLYMOUTH—'35 4-door sedan; $350. 404A Sidney.

PONTIAC—1937; mechanical condition good; new paint job; $585. 2943 Cass.

PONTIAC 8—1938; radio and heater, '42 motor; looks and runs good. 5342 Labadie, after 5:30.

PONTIAC—'35; $365. 245 E. Big Bend, Kirkwood.

PONTIACS—2, 1936; low ceiling. 22d and Mullanphy, Phillips 66 Station.

PONTIAC—'36; good tires; good upholstery; clean. PR. 2494. 3645 Illinois.

PONTIAC—'29; excellent condition; reasonable; private party. 2405A Coleman.

PONTIAC—'34 2-door, new paint, runs good; bargain. 4714 Delmar.

STUDEBAKER—1937; 4-door sedan; heater; 4 brand-new tires; motor in perfect condition; within ceiling. Call between 5-9 p.m. FR. 2554.

STUDEBAKER—'38 Commander, must sell immediately. Call 1805 S. Jefferson, 9 a.m.-2 p.m.

STUDEBAKER—Clean; $235; private; some terms. 2324 S. Jefferson.

TERRAPLANE—'35; reasonable; good condition. 5850 Page.

NO TRADE NECESSARY—Ford '34 coupe, nice, $100 down; '33 Ford coach, $100 down; 2 model A Ford coaches, $100 down; '35 Terraplane coach; '37 Olds sedan; '36 Chevrolet standard coach; '38 Buick sedan; '38 Packard sedan, a beauty. 3157 Gravois. SI. 1166.

ALWAYS AUTOS AT CURLEY'S—Open till 9 p.m.; '41 Buick sedanette, new tires, radio, heater; '41 Chevrolet sedan, radio, heater; '41 Studebaker champion coach; '40 Chevrolet coach, radio, heater; '40 Packard sedan 110; trade not required; these and many more at Curley's, 4015 Easton. FR. 4015.

FOR A CLEAN CAR see Edwards; open until 6 p.m.; trade not required on all cars; '40 Ford convertible, equipped; '42 Buick convertible; '41 Chevrolets, radios, heaters (4); '40 Chevrolet coach, 3829 Easton. JE. 4577.

1946 AUTOMOBILE, ceiling price, in exchange for nicely furnished 5 or more room apartment or house for a local executive, wife and 1-year-old daughter. RE. 2163.

AUTO PAINTING — Ford, Chevrolet, Plymouth, $40; fenders, wrecks rebuilt; motor specialists, complete automotive service, no waiting. GENERAL AUTO CO., 415 N. Euclid (rear).

BUCK'S auto painting; body and fender work; general repairs; motor work. 2814 Brannon, LA. 6273.

BUICK ENGINES—Brand-new factory built, now available. 1939, 40, 41, 42. KUHS BUICK, 2837 N. Grand.

SEE the new civilian jeep now, immediate delivery. Meramec Motors, 15 South Meramec st., Clayton 5, Mo. DE. 3280

WHEEL ALIGNMENT INSPECTION — No charge. GENERAL AUTO CO., 415 N. Euclid (rear). FO. 8914.

WILL EXCHANGE new 1946 International ¾-ton stake truck for 1½-ton truck. 5446 Easton.

DRIVE ONE HOME TODAY — No red tape; easy terms. INSTALLMENT AUTO SALES, Vandeventer and Washington.

AUTOMATIC TOW BAR—Bumper type; $17.50. KLINK, 2213 S. Grand.

## AUTOMOBILES WANTED

DON'T SELL YOUR CAR until you have seen us. Get other bids first, then let us give you an appraisal and see the difference in our price. This is no bunk. See for yourself. How do we do it? The answer is our low overhead enables us to do it. We buy all model cars from 1930s to 1942s. Chevrolets, Plymouths, Fords, Pontiacs, Buicks, Studebakers, Hudsons, Maxwells, Mitchells, even Stanley Steamers, Helicopters, or what have you? Five minutes of your time is all we need to buy your car. We need your car badly. We have many buyers waiting and must deal accordingly. Buyer always on hand, no waiting, no delay. Don't let your car sit in the garage unused. Sell it at today's high value. Prices are sure to drop soon. See us at once. We are in a position to pay more. CYRUS MOTOR CO., 3518 Lindell. NE. 9333; NE. 9334.

CASH waiting for cars and trucks; top prices; we need 100 cars now; sell while they are scarce and high; we will buy one car or a dealer's entire stock; no car too old for us and we go anywhere; if out of town, write or phone us; cars bought in top condition, fair condition and poor condition; if your car will not run or you do not have license plates, our representative will call at your place and make our best offer; we need now, Hudsons, Terraplanes, Grahams, Nashes, Studebakers, Willys, Lincoln Zephyrs and Packards; whatever make, year or model car you own, bring it here or call us and we will buy it without delay. Open 9 a.m. to 9 p.m. BATSON MOTOR CO., 2819 Gravois. LA. 3354.

DON'T BE FOOLISH—Get all you can for your car. We don't blame you for getting all you can; you are entitled to all you can get. This may sound like sales talk, but get appraisals for your car from any private party or dealer, give us your final appraisal and we guarantee to top every bid. We buy all makes from 1928 to '46 models, including trucks. Open from 8:30 a.m. to 8:30 p.m. U. S. MOTOR SALES, 1170 S Kingshighway, 1 block north of Manchester. NE. 9403.

THE TOP—We have reached the top in used car values. The increasing number of new cars on the street will soon force the price downward. We have a long list of buyers waiting for cars, all makes and models, which allows us to still pay top prices. If you have been holding for the maximum, this is it; see us at once; buyers always on hand. Bring your title and take home the cash. See BILL DUGAN, MENDENHALL MOTOR CO., 2315 Locust, Authorized Ford Dealer, CE. 8200.

JOHN COIL needs cars; we are desperate; our stock is low and we have many buyers waiting, consequently we have no choice; we must have cars at once; we must pay whatever is necessary to get them; we will pay the top, any make or model, bring title, quick cash. JOHN COIL AUTO SALES, Inc., 4111 W. Natural Bridge. JE. 8824.

WE PAY TOPS—Within OPA; our volume of sales and low overhead enable us to pay you top for any make, model or condition car. CHRIST CHRISTEN PONTIAC CO., St. Louis' Oldest Pontiac Dealer, 6171 Natural Bridge. EV. 5000.

SELL YOUR CAR NOW — Stop at Grebe, St. Louis' oldest Olds dealer; will pay high cash prices within OPA ceiling, any make or model; bring title and get ready cash. Call us. GREBE MOTOR CO., INC., 3600 S. Kingshighway. FL. 0800.

HURRY—Our cash won't last much longer at prices we're paying, any make or model, any condition. INSTALLMENT AUTO SALES, Vandeventer and Washington. Days NE. 8602; nights PA. 8711.

WE ARE in need of over 100 used cars, any make or model; bring your car down or we will be glad to come out; just call us up; 25 years in the used car business. STANDARD MOTOR CO., NE. 2280. 3972 Chouteau.

CALL US NOW—We are known to pay a tremendous price for your car, within OPA; all models needed, 1928 to 1946, if car runs or doesn't run. Will call at your home. Or drive with title to 4301 Washington. JE. 7315.

FORDS, FORDS, FORDS, FORDS— Specializing in '35-'36 model Fords. Before you sell call LO. 4730; I will buy it. Open 9 a.m. to 9 p.m. GEORGE A. SUTTON SALES CO., 3641 S. Kingshighway.

WE NEED CARS; any make or model. See us at 3157 Gravois or phone SI. 1166 and we will be right out with cash; no red tape.

**Order your Want Ad for 7 Days.**

## AUTOMOBILES WANTED

CHAMBERS MOTORS will pay within OPA ceiling prices for your clean used cars. See us before you sell. CHAMBERS MOTOR CO., 3863 S. Grand. FR. 7400.

J. C. AUFFENBERG, Inc.—Buys cars for cash within OPA ceilings or will sell your car at no cost to you. Open evenings. 820 N. Kingshighway (1½ blocks north of Delmar). RO. 2486.

ATTENTION — Don Winters pays high, within OPA ceilings; 1929 to 1942 cars, trucks, motorcycles, tires; bring title, get cash Sunday. Phone FL. 6450. 1403 S. 12th st. CE. 1933.

VINCE SAYS—Be convinced before you sell or trade your car; see us; we are still paying high ceiling prices for used cars. McMAHON PONTIAC, 3501 Gravois. GR. 2666.

ALTHOUGH a good clean car is hard to find, I need one badly; any make or model; I will pay a good price. 3410 Marcus. GO. 8276.

I'M NOT FOOLING, I NEED CARS—I will buy any make or model, direct from private owner. Call FO. 8914 and I'll be right out. If no answer, call FL. 2942. 3336 N. Kingshighway

HOW MUCH do you want for your car? If in doubt, try us out. We mean business; cash; no red tape. 3157 Gravois. SI. 1166.

CARS Wtd.—Late model preferred; will pay cash and high ceiling price; call during the day, working nights. 3504 S. Grand. GR. 9988.

FORD—'34 or '35 coupe; must be in good condition. GA. 8878 between 8 a.m. and 1 p.m. or GO. 7018 between 2 and 7 p.m. 4314 DeSoto.

CARS AND TRUCKS Wtd.—For salvage, any condition; open Sundays and nightly. Call LO. 1332. 9406 S. Broadway.

WOULD LIKE TO BUY '46 MODEL; any make; phone SI. 1166; will be out with cash. 3157 Gravois.

DUNN AUTO SALES will buy or sell your car for you. Call for best deal. 3347 S. Jefferson, PR. 5624.

MUST HAVE CAR at once from private owner; late model preferred; will pay well. 6635 Delmar. DE. 1234.

CALL PL. 3502—We will buy your car. PAUL C. SCHULTZE MOTOR, Inc., 3537 S. Kingshighway, PL. 3502.

URGENTLY NEEDED—Clean, reliable car for business purpose; will pay cash. 6017 McPherson, CA. 0984.

CARS WANTED—Any make, any model, any condition; top price within OPA ceiling, 2830 Gravois, PR. 4573.

MARINE VETERAN urgently needs used car; any model; cash. Kirkwood 1907. 418 Crest.

AUTOMOBILE Wtd. — For sales work. 1730 N. Grand. NE. 8020.

ALL AUTOS BOUGHT—We need them. KLINK, 2213 S. Grand.

OLDSMOBILE (6)—'32 model. Winfield 0662. 8915 Trefore.

SALESMAN wants good used car, cash. 8618 Gravois. PL. 3204.

VETERAN wants good car, all cash. 4415 De Tonty. Sidney 3856.

I NEED YOUR CAR NOW—Top cash prices. 3264 Hampton. HI. 3816.

HELP! Auto urgently needed; pay cash. 615 Forest, PA. 8711.

YOUNG COUPLE urgently needs car; have cash. 5900A Arendes, PL. 2342.

WILL PAY high ceiling for clean car. 3504 S. Grand. GR. 9988.

CLEAN CAR Wtd.—1938-42; private. 1736 S. Vandeventer. GR. 5579.

## AUTOS & TRUCKS FOR RENT

NEW ton pickup and driver; make proposition. Box M-7, Post-Dispatch.

½-TON PANEL TRUCK—With driver; by hour, day or contract. GO. 9281.

## AUTOS FOR EXCHANGE

CHEVROLET—'39 tudor, trade for light pickup truck. MU. 3414.

DODGE—'34 coupe; clean; also Chevrolet tow truck and model A roadster; exchange for late model coupe or convertible. EV. 2856 after 5:30.

FORD—1946 V8; new; want to trade for new 1946 larger car; OPA ceilings. CA. 5978.

HUDSON—'46; OPA price; require two bedroom apt.-flat, house; no children. Box P-82, Post-Dispatch.

HOUSE TRAILER—20-ft.; factory built; for Chevrolet. 6218 Wagner. GR. 7814

## BODIES, PARTS, TIRES

AUTOMOBILE parts and accessories; Pontiac, General Motors; we carry largest Pontiac stock of replacement parts in this part of United States; we can fill your needs; prompt, efficient service; we ship anywhere in U.S.A.; wholesale and retail accounts solicited; we want your business and can help you; wire, phone, write, THOMS PONTIAC, 5225 Delmar, FO. 8992.

AUTO PARTS — 10.00x20 truck tire, used, $35; 4, 9.00x20 tubes, $4 each; 3 hydraulic jacks, $10, $15, $18 each; 3 fifth wheels, $25, $35, $45 each; 1 air compressor for truck, $50; 1 heavy duty truck hitch, $8; 2 5-speed power takeoffs, $10 each; 2 St. Paul hoists for dump trailers, $25 each. 1398 N. 40th st., E. St. Louis, Ill. Phone BRidge 1419.

AUTO BUSHINGS—Mechanics and service stations only; scarce fibre bushing kits for gear shifts; all on one display card; 10-kit assortment for Olds, Plymouth, Chevrolet, Dodge, Buick, Pontiac; immediate mailing; $1.75, C.O.D. R & S Supply Company, 276 Exeter St., Brooklyn 29, N. Y.

ATTENTION, ARMY TRUCK Owners—Parts for 4x4, 4x6, 6x6 Chevrolets, G.M.C.s, Dodges, Fords, Jeeps and motors, transmissions, rear ends. Barack Auto Parts Co., 4040-50 Easton. FR. 1848, FR. 1849

CLOSING out stock of used truck bodies—panel, coal, furniture, dump, soda water and stock racks; also cabs; open Sunday. Southwest Auto & Vehicle Co., 2701 S. 4th, PR. 3784.

MILITARY SURPLUS TRUCK TIRE.—Slightly used; good sizes; big discount to dealers. MIDWEST TIRE CO., 2012 Locust.

ARMY TIRES — All sizes, high tread quality, car, truck; used tires; large wholesale discount. 4th and Chouteau.

ATTENTION AUTO PARTS DEALERS—Water pumps rebuilt, guaranteed. 3624 N. 14th st., GA. 6657.

TUBES—16 to 21-in., used; $1.50 each. 5165 Natural Bridge.

TIRES—4; 6.50x16; 6 ply, and tubes. CE. 5358.

TIRES—New, 8.25x15, 14-ply; tubes and rims. WE. 3396.

BODY TRUCK—Flat, steel; for block or brick. CO. 4023.

FIFTH WHEEL SAFETY TANKS—Vacuum hand controls; private. JE.5459

## TRAILERS & HOUSE TRAILERS

A DEPENDABLE trailer coach for your inspection; distributors for Lighthouse, Duo, Elcar, Indian, Sportsman, Karriall and Tourette Kampers; luggage trailers and dump bed, overload springs, electric brakes and service; 24 months financing; open all hours. St. Louis Trailer Sales, Inc., E. G. Dunne, 6931 Olive Street rd., phone CA. 0270.

ABANDON WORRIES about housing; efficiency apartments on wheels; we distribute America's finest coaches; aluminum top paint and other accessories. PIONEER TRAILER COACHES, Inc., Natural Bridge and Goodfellow. GO. 4388. Established 1936.

FOR DURABILITY & LIVEABILITY inspect M. system de luxe; 3 rooms, separated by sliding doors; full size bed; electric brakes. GRASK TRAILER SALES, 6671 Olive St. rd. PA. 0740

HUB TRAILER SALES — We buy and sell good used trailers. Open evenings until 9:30 p.m. TE. 3-1666. U.S. Highway 66 at Lindbergh, 2 miles south of Kirkwood.

WE SPECIALIZE in trailer repairs; new tops, side coverings, accessories. We will buy or repair your trailer or sell it for you. PIONEER TRAILER Coach, Inc., 3742 Goodfellow. GO. 4388.

ARE YOU GOING SOME PLACE?—Better take your bed along; have small house trailer, used, factory built, new tires; trails perfectly; $465. 3806 Avondale, CO. 4396.

IMMEDIATE DELIVERY—One 28-ft. duo tandem trailer coach and one 24-ft. Elcar, on display, 14th and Clark, Forshey. GA. 8954.

ABOVE ALL, see our new and used house trailers; have new trailers available for immediate delivery. CLOUSS TRAILER SALES, 6801 Olive Street rd. DE.4539

HUB TRAILER SALES — Painting and all repairs for your trailer in our new shop; free estimates. U.S. Highway 66 at Lindbergh. TErryhill 3-1666.

HOUSETRAILER — '46, Duo; electric refrigerator, bottle gas, 3 months old. Neely's Trailer Camp, Highway 66-Lindbergh. KI. 4325J.

BEFORE you buy a house trailer, see ARLIE A. APPLER TRAILER SALES, 4318 Natural Bridge. NE. 1309.

TRAILER — 1941 Vagabond; 22-ft.; good condition; private owner. Bridgeton Service Station, Bridgeton, Mo.

E. C. DUNNE TRAILER COACHES — All types of house trailers and accessories. 7905 Watson, RE. 0255.

I BUY AND SELL high-grade house trailers. KALB TRAILER SALES, Inc., 2707 Big Bend, Maplewood, Mo.

HOUSE TRAILER—New Continental 2-bedroom, 27-ft., available at once. DE. 0960.

TRAILER—Van type, excellent condition, cheap. APEX CO., 4532 N. Broadway, GA. 3304.

TRAILER REPAIRS OF ALL KINDS—PIONEER TRAILER COACHES, INC., 3742 Goodfellow. GO. 4388.

TRAILER—Superior; 22 ft. van, good shape; new 1000 tires. 6763 Page.

LUGGAGE TRAILER—All steel; cheap. 3874A Marine.

HOUSE TRAILER—Good condition; St. James St. AVery 7352.

GLIDER 42—21 ft.; 2 rooms; double bed. 5165 Natural Bridge.

TRAILERS—Luggage, boat, livestock, or will make to order. 6407 Wells.

## TRAILERS WANTED

WANTED TO RENT—House trailer to be used on own lot in county. Call Wabash 298.

## BUSSES, TRUCKS, TRACTORS

BUS—32-passenger; White motor; for sale or trade. LO. 1484, or write P.O. Box 1.

CHEVROLET—'31 1½-ton long wheel base; excellent running condition; below ceiling price. 1435 N. 13th st.

## BUSSES, TRUCKS, TRACTORS

CHEVROLET—1941 with 1946 motor, cab-over-engine with 24-ft. closed trailer; will sell separately. ALDRICH, 2810 North Florissant.

CHEVROLET — '42, 1½-ton truck. 3830 Blair av.

CHEVROLET—'29 panel; good condition. PR. 5436.

CHEVROLET—1939, ¾-ton stake body, after 6, Ralph. RO. 8174.

CHEVROLET TRUCK—'36; ¾-ton; excellent condition. 6700 Olive street rd.

CUSHMAN SCOOTER with front stake body; ideal delivery truck; real buy. 1007 Washington.

DIAMONT T tractor and trailer; model 1939; 2-speed rear axle; very good rubber; $1900. Inquire at McGuire's, 5662 Jennings rd.

DUMP TRUCKS—2; one 25-ft. Kewanee conveyor; one 12-ft. coal tooter; cheap. LO. 3127.

DUMP TRAILERS—5, Herman, 10.00x20 tires, 15-ton. 4251 Laclede.

FORD—'32; dandy ½-ton panel. 912 St. Louis av.

FORD—'36 V-8, ½-ton; A-1 condition; 90% rubber. 3954 Westminster.

FURNITURE VAN—Cheap. J. C. Geitz Furniture Co., 1315 North Market.

GMC—'40, 1½-ton truck, new paint, new tires, reconditioned motor, stock rack, ready to go, can be seen at 1266 S. Broadway.

G.M.C.-REO STUDEBAKER — Brand new 1945 Army trucks, 2½-ton, 6x6 and 6x4 drives. BRINKMAN SERVICE, 3962 West Pine. NE. 2737.

GMC—1942 3½-ton tractor; 1000.20 tires; air brakes; fully equipped. Aldridge, 2810 N. Florissant.

G.M.C. TRACTOR — Fully equipped; under low ceiling. 7226 Manchester.

INTERNATIONAL — 1935 ½-ton pickup; '39 motor; good condition; good rubber, new paint; trade for passenger car. 4714 Delmar.

INTERNATIONAL — '40-D35; with 1942 K8 motor; long wheel base. 6763 Page.

INTERNATIONAL—'35; ½-ton pick up truck; 37 motor; runs good; trade for small passenger car; 4714 Delmar.

INTERNATIONAL '42 K-8-6 Tractor; '42 Herman dump trailer, repainted; good rubber; A1 condition, BRidge 5712

MACK truck tractor and low-boy trailer. SI. 2101.

NEW STAKE grain and dump bodies. BAILEY, 2000 Chouteau. CE. 3531.

STUDEBAKER — '41, pickup; 2-wheel trailer, all steel; a.c. welder, 175 amp., 110 or 220 volts; all sizes heavy and light tow chain; 3-in. water pump, 500 gal. per minute; 100 ft. of hose. 1422 6th st., 6th and Grand, rear building, Madison, Ill.

WHITE—'38, 2½-ton; long wheelbase; 20x8; stake; priced to sell. ATw. 156M

TEN USED WHITE trucks with new dump bodies. MOUNTZ TRUCK CO., 225 North Fourth, Springfield, Ill. Phone 3-5532.

TRUCKS—½ to 10-ton G.M.C., Fords, Federals, Chevrolets etc. 717 S. Vandeventer.

FURNITURE VAN BODY—Large, all steel. HU. 1500.

## BUSSES, TRUCKS WTD.

ALL KINDS of trucks and trailers wtd.; ½-ton to 10-ton; will pay top price. Call us; we'll be right out. METZGER, 1040 N. Grand. FR. 3886.

USED TRUCKS Wtd.—All makes and models; ½ to 10 tons. Call BILL FISHEL, 717 S. Vandeventer, FR.1750

TRUCKS Wtd. — All models; ceiling. Barney's, 4415 Manchester, NE. 2344.

TRUCK Wtd.—½-ton panel, late model. CO. 0308.

ALDRICH BUYS USED TRUCKS of all kinds. 2810 N. Florissant, GA. 9516.

## AUTOMOBILE LOANS

ROYAL LOAN CO., 1400 Olive st., CH. 2616. Free parking.

# THINGS FOR SALE

## ANIMALS, LIVE STOCK

### DOGS—CATS

BEAGLE PUPS—Male and female; registered by field trail winners; also grown males. Has-Al Kennels, 9000 Natural Bridge.

BEAGLE HOUND — Coon hounds, 1 silent trailer. 6421 Arthur.

COCKER STUD SERVICE—Red, black, parti color; also toy fox, dane and Scottie. Has-Al Kennels, Winfield 1303, 9000 Natural Bridge.

COCKER PUPS—Parti color; registered females. Has-Al Kennels, 9000 Natural Bridge.

COCKER PUP—Red; sired by champion out of a winner; a bargain at $125. HI. 8153.

COCKER SPANIEL—Male; red; pedigreed; house-broke; young. CO. 3842.

COLLIE—Tri color; fine big male; 8 months old; excellent pedigree. 2714 Sims, West Overland.

COLLIE—White; 4 months; A.K.C. registered. 300 N. Gore, Webster Groves.

COON DOGS—3; in country; guaranteed; trial; call RO. 8958.

PUPPIES—Grand lot; bargain prices; new lots most every day. NATIONAL PET, 3101 Olive.

PUPS—Wire fox terriers, 8 and 10 weeks old. 1861 Madison st.

RED BONE HOUNDS—Coon dogs. GA. 6777.

SCOTTIE PUPPIES—8 weeks old, males and females. Registered A.K.C. Call WAtson 4372.

SCOTTIE PUPS—Registered; female. Has-Al Kennels, 9000 Natural Bridge.

SETTERS — 2 males, 3 years old, trained, $300 pair; your choice, $175 each. PA. 5494.

SETTERS AND POINTERS — 9360 Old Bonhomme rd., WY. 1419.

### DOGS—CATS BOARDED

BOARDING—Individual runs, fine food. Pleasant Valley Kennel, WAlnut 4963.

### HORSES AND VEHICLES

GELDING—5-gaited; very gentle; quick sale; $125. Swifton 3081.

HORSES, ponies, mares, colts, wagons. Rivermont Ranch, House Springs, Mo.

HORSES—Saddles, western, well broke; privately used. MU. 7525.

NICE Palomino cow horse, Maryland Stables, ½ miles east of Lindbergh.

PONY—5-gainted, blue roan. 2344 Benton.

2 GOOD SADDLE HORSES—Manchester Milling Co., Manchester, Mo., WAl. 328.

### POULTRY & SUPPLIES

BABY CHICKS — Any of the favorite breeds; available today and every day of the year; heavies and light. SPRY FARMS, 6180 Delmar. PA. 7600.

PULLETS—Be in a position to produce your own eggs at high prices; we have gorgeous large-type English leghorns, white rocks and others. SPRY FARMS, 6180 Delmar. PA. 7600.

STARTED CHICKS—Gorgeous; past the danger age; from 3 to 6 weeks and older; large assortment at SPRY FARMS, 6180 Delmar. PA. 7600.

USE our new 50 pct. DDT in your poultry house; see us for all particulars; kills all germs, insects, pests. SPRY FARMS, 6180 Delmar, PA. 7600.

ALL-YEAR SERVICE — Chicks, poults, ducklings and supplies. MAULE'S, 19 Collinsville, East St. Louis, Ill.

ATLAS has chicks the year 'round. ATLAS, 2651 Chouteau, PR. 3311.

POULTRY HOUSES—Any size delivered anywhere; no down-payment plan. Apex Co., 4532 N. Broadway, GA. 3304.

WIRE—1x1 inch mesh, 36 inches wide; welded. Andrew Schaefer. NE. 6868.

### CANARIES, PET BIRDS

CANARIES AND PARAKEETS—See the large selection of guaranteed trained singers as well as the gorgeous parakeets, new cages and stands; all sizes of Petamine, the Wonder Food for Canaries, as well as anything in bird seeds that are always fresh; try our Special Mixture at 3 lbs. $1. SPRY FARMS, 6180 Delmar. PA. 7600.

CANARIES — Rollers, choppers, factor blood, $8 up; females and cages. 4150 Blaine.

CANARIES, Parrots, Parakeets, cages, supplies. We ship eyerwhere; visit here or write. NATIONAL PET, 3101 Olive.

## AIRCRAFT

A VETERAN can learn to fly at REMMERT WERNER AIR SERVICE without cost. 1946 model aircraft used for training; we are Government approved for private, commercial, instructors, instrument, and multi-engine ratings. Come out and fly the new 1946 CESSNA REMMERT WERNER AIR SERVICE, Lambert Field. TE. 5-2925.

CESSNA—Twin; outstanding buy; used in private flying only since modification, Feb., 1946; left engine 60 hours since Army O.K., right engine 60 hours since new; entire interior upholstered in genuine red leather; metal props; radios in nose; battery under seat; heater in rear; baggage door installed; hand rubbed silver finish with blue trim; located Parks Metropolitan Airport; priced to sell; owner. FO. 4050

NEW MODEL, all metal Silvaires here for immediate delivery; here's your chance without waiting; 1946 used Luscombes, also Cub 65 Continental Taylorcraft L2M resonably priced to sell. Branson Aviation Service, Meramec Airport, Kirkwood 22, Mo. TE. 3-0482

## BICYCLES, M'T'RCYCLES WTD.

BICYCLES Wtd.—All sizes and parts, tricycles and children's wheel toys, for cash. 108 N. 12th st., 1932 Olive.

BICYCLE Wtd.—Any condition, any size; after 4:30 p.m. 2820 S. 9th.

## BICYCLES, MOTORCYCLES

HARLEY-DAVIDSON—74, with side car and new motor; A1 condition. 214 Shumate. AVery 347.

INDIAN—1945 motorcycle with saddle bags and sport shield; 13,000 miles; A1 shape. ST. 4763.

INDIAN—'46 motorcycle, 74. 2241 S. Kingshighway.

## BICYCLES, MOTORCYCLES

MOTORBIKE — Good condition. LO. 9936.

MOTORCYCLE—Harley-Davidson, 1946, 74 model. 2824 N. Jefferson.

MOTORBIKE—'46; Wizard; perfect condition. V. G. Smith, 5318 N. Union.

MOTORCYCLE—Indian, 1946, lots of nickel and accessories; 700 miles. 5970 Southwest.

MOTORCYCLE—1940 Indian; 4-cylinder; excellent shape; lots of extras and chrome. 9435 Chester, Overland.

MOTORCYCLE—'41 Indian model 74. CA. 7605.

MOTOR SCOOTER—Moto '41; very reasonable; 1804B Lafayette.

NEW BIKES—Custom; new tricycles, all sizes; repairing of all kinds. MARINE CYCLE, GR. 5230. 3605 S. Broadway

SERVICYCLES—New; immediate delivery; 100 miles per gallon. Indian Motorcycle Sales, 2901 Olive, FR. 9090.

## BOATS AND MOTORS

BOAT HAULING, repairing and rebuilding. Mo. Boat & Auto Service, MU. 0407.

CABIN CRUISER—Owens, 41 de luxe; fully equipped; reasonable. Box F-206, Post-Dispatch.

CHRIS-CRAFT — 18-ft. cabin utility; mahogany hull; must sell; make offer; good shape. SI. 5780.

CRUISER—32 ft. Chris Craft 1942, Noyes, 130 H.P. reduction gear, radio, spotlight, siren. A1 condition, $6500. Turner, Harbor Point, W. Alton, Mo., or FO. 6930.

INBOARD and equipment; A1 condition. Phone SI. 5816.

LATE MODEL Evinrude; 9-hp. motor; perfect condition; $215; will finance. 3338 S. Kingshighway. FL. 4330.

LIFE PRESERVERS — Kapoc-filled, pneumatic cork; new. VETS' SURPLUS SALES, 1415 Franklin.

ONE 14 FOOT THOMPSON BOAT with trailer and new 50 h.p. Evinrude motor; $1150. HU. 6276.

OUTBOARD MOTOR—4½ h.p. Champion; reasonable; good condition. 2535 North Market.

OUTBOARD—32-hp., Johnson; trailer and boat; A1 condition. 5970 Southwest

OUTBOARD—3½-hp. Waterwitch, A1 condition. 5970 Southwest.

OUTBOARD MOTOR SERVICE — JOE GROSSMANN, 4400 N. Broadway.

OUTBOARD HULL—12-ft., $125. CA. 0793.

OUTBOARD MOTOR—Champion. 32 W. Lockwood, Webster Groves.

OUTBOARD MOTOR—3½-h.-p.; Firestone; new. Sidney 3894.

RUNABOUT—Chris Craft, '42, 2 seats forward, C.G.A. equipped; 60 h.p. Chrysler marine motor, A1 condition. LO. 2159.

THE NEW ENSIGN BOAT—14-ft. inboard utility; now on display. Standard Boat & Motor Co., 1736 N. Ninth.

## BUILDING MATERIAL

AALCO WRECKING & SUPPLY CO.—Building material of all kinds; wood window sash, doors, glass cut to size, angle iron, I-beams, T-iron, wood fence posts; 1 lot iron fencing; reasonable; large lot miscellaneous war surplus items; come in; we have the goods. 14th and Chouteau. CHestnut 2500.

ANYTHING IN LUMBER — HILL-BEHAN LUMBER CO., 6515 Page, St. Louis, Mo.

ATTENTION! THIS IS GOOD NEWS. AALCO WRECKING scoops again — 75 portable frame buildings, 16'x16', seasoned pine construction. No priorities or restrictions. We dismantle and load on your truck, for only $195. Going fast. See sample erected. Reasonable delivery arranged for you. AALCO WRECKING, 14th & Chouteau.

CONCRETE SLABS—For walks, roofs, floors and walks; slabs are 5 ft. to 10 ft. long, 2 ft. wide, 1 to 3½ in. thick; factory seconds; weight 11 lbs. per sq. ft.; price at plant, 15c per sq. ft. Precast Slab & Tile Co., JE. 9022, 1367 S. Kingshighway.

CONCRETE BRICKS — Standard size; 100,000 in stock; we deliver. Lemay Building Materials Co., 3602 Weber rd. LO. 0922.

CONCRETE AND CINDER BLOCKS — 8x8x16; immediate delivery. Sirco, Laclede Station rd. and Wall st., HI. 0233.

DIRT—Making delivery Tues. and Wed., Kirkwood, Ladue, Webster Groves, Glendale and Rock Hill areas only. Phone RE. 3343, Terry Engineering Co.

INSULATION—Rock wool, 35-lb. bag, 85c. NE. 6868. ANDREW SCHAEFER

LUMBER—2x4 to 2x12; also 1x4 to 1x2 dry oak, surfaced four sides. SLOAN STORES, 2239 S. Vandeventer.

MISCELLANEOUS mill work, including jambs, sash and frames. Call RE. 4041

GARAGES—New prefabricated fir, 12x20; complete with overhead door; immediate delivery. 6300 N. Broadway.

LUMBER — New; for general construction; all sizes; also yellow pine in stock for immediate loading. 6300 N. Broadway. MU. 5350.

LUMBER—1 and 2 in. yellow pine and fir. Schaefer, 4300 Natural Bridge, NE. 6868.

MAPLE WOOD STRIPS—2-in.x5 ft. $10 load; before 6 p.m. GR. 5725.

STEEL TUBING—2000 3-in.x16 gauge, 7½-foot; suitable for porch post, fence post, studding, rafters, down spouts, drain pipes, etc. Phone BR. 4057.

STRUCTURAL—I-beams, 9" to 15"; 6 ft. to 22 ft. long; also pipe 2½" to 12", etc. BANJO IRON & SUPPLY, 3207-17 Chouteau. LA. 6432.

## CAMERAS

CAMERA—4x5 Graflex, with all accessories; also brand-new Medelson speed gun and 2-inch F-3.5 Wollensack Velostigmat enlarging lens. FL. 5437.

IMMEDIATE DELIVERY — 5x7 View cameras, Argus C-3, projectors, 8- and 35-mm.; Revere projector cases; our window is full of used cameras; don't fail to see them. CAMERA EXCHANGE, 2650 Park. GR. 1767.

LEICA TELEPHOTO LENS—90 mm. EV. 2796.

MOVIE CAMERA — Keystone 8-mm; projector, 8-mm. WAbash 2029J.

MOVIE PROJECTOR—Eastman; 8 m.m.; with case. SI. 0567.

NEW BANTAM Special f:2 lens Universal speed gun; Keyston camera, f:3.5, used. Sloan Drug 2901 Cherokee, PR. 0711.

SEE US today for your Photo Supply. "KAY'S," 212 N. 7th. CE. 0880.

2¼x3¼ BURKE-JAMES and compete dark room outfit. EV. 2429. 5530A Wren.

16-MM. Bell & Howell sound projector; also 16-mm. Victor silent projector. GR. 2712.

## CAMERAS WTD.

CAMERAS AND ENLARGERS — Sell now before the new models arrive; no delay or red tape; you get the cash at once. CAMERA EXCHANGE, 2650 Park. GR. 1767.

CAMERAS AND PHOTO EQUIPMENT Wtd.—St. Louis Photo Supply, 1817 Market, one block east of Union Station. CE. 5638.

ROLLIEFLEX — Automatic; with or without accessories. Box D-418, P.-D.

## CLOTHING

BLACK SKUNK FUR COAT; size 12-14, new, sacrifice. MU. 4639.

COAT—Elegant Hudson seal, size 40; dresses, bunny jackets, 30 pairs of shoes, 7B; no dealers. 7843 Gannon. DE. 2840 after 6.

COAT—Woman's, black wool, sable-dyed squirrel sleeves, size 12; worn once; cost $180; sell $125. RO. 9188 after 6 p.m., J. Williams.

COAT—Lady's; size 12, silver fox collar with matching hat. LA. 6941.

DISPOSAL of ladies' dresses, suits; 10-14; new silver fox jacket, size 14, $295. RO. 3500. Apt. 525.

DRESS SUIT — English broadcloth, waist 38, length 29, chest 39; good condition. HI. 2670.

DRESS SUIT—Size 40, $45; to fit man 5'10"; also tuxedo, black, tall 6', $20. KI. 1111.

DRESS SUIT—Man's, 43; unique design; cost $175, sell $50. JE. 9011.

FULL DRESS and tuxedo, new, 38-40. 7029 Kingsbury. DE. 1459.

FULL DRESS SUIT, tuxedo, shirts; extra large size. CA. 0872.

FUR COATS — New Ladies' Coneys, Opossum, Lynx, Silver and Red Fox, Caracul; all sizes and lengths. $49.50 up. SPECIALTY, 820 Franklin.

FUR COATS—2; skunk and seal; sizes 12 and 14. 5640 Chamberlain. CA. 5554.

FURS—Set of silver fox; good condition. HU. 1996.

KNIGHTS TEMPLAR UNIFORM—New. RO. 1471, 1 to 4.

LADY'S PERSIAN LAMB FUR COAT, lady's suit, Chinese kid skin trimmed, small size; rug. PA. 4548.

LOVELY suits, dresses, formals and coats, 14-16; sacrifice. FO. 4155.

MEN'S SUITS—New 100% wool, all sizes, all colors, longs and shorts, $38.50. Terms. SPECIALTY, 820 Franklin.

MUSKRAT—Sable blended; northern back; size 12-14; practically new. LA. 6197.

SILVER FOX COAT—¾, size 14, A1 condition, RO. 3500, Apt. 611.

SUIT—Full dress and tuxedo; coats 36, pants 32; practically unused. PA. 0301.

SUIT—Ladies' dresses, size 40-42; reasonable. SId. 0971.

SUITS—2; man's, size 38; 1 overcoat, size 38; lady's coat, size 40. LA.0871

SUIT—Lady's size 12; girl's winter outfit, size 4. GO. 7942.

SUIT—Full dress, size 38 medium; all accessories. WAbash 4366R.

TUXEDO AND TAILS—Long, stout 44; good condition; dress and tux shirts, 16¼. FO. 1380.

TUXEDO and dress suit, like new, size 37; $20. RE. 4634.

TUXEDO—Good condition, 39 regular, late style, $10. GR. 8919.

1 FULL DRESS SUIT—1 tuxedo; sizes 38 & 34. LA. 0594.

## CLOTHING WANTED

ATTENTION — Call Mr. Jule, PR. 5676; top price; wanted badly, men's, boys' suits, pants, coats, fur coats, etc.

CALL MR. NOTOWITZ, PA. 3441—I need men's suits badly; also overcoats, topcoats, shoes, shirts; also ladies' clothes, if you have men's clothes; I also buy old gold and broken watches; no calls too large or too small; auto calls promptly without obligation; call me first or last. I will top any bid that you can get. Call MR. NOTOWITZ PA. 3441.

A CALL to Mr. House at RO. 8514 I'll pay your price actual value for men's fall suits, shoes, shirts, pants and ladies' fur coats; why call anyone else? My prices are tops. Call RO. 8514, Mr. HOUSE, for results.

TOP PRICE—Men's, ladies', children's and fur coats, shoes. FO. 4846.

WE BUY ANYTHING—Men's, ladies', child's suits, coats, shoes, etc.; also Army goods; top prices paid. GA. 6328.

PR. 7496, top prices paid for your clothing; fur coats, shoes, shirts, army clothes; city or county calls welcome.

WHITE ERMINE COAT Wtd. — Box C-378, Post-Dispatch.

## FARM SUPPLIES FOR SALE

JOHN DEERE No. 10 corn sheller on steel trucks, shells 300 to 600 bu. per hour; snapped or husked corn. Smithy's Grist Mill, Wynne, Ark.

## FARM SUPPLIES WANTED

WANTED— New or near-new 2-row mounted a.c. picker; could use W.C. A.C. tractor also; state age, price and condition. JOE ROTH, Brooklyn, Iowa

## HEATING EQUIPMENT

ANCHOR HEATING CO.—Just anything in the heating line; furnaces, boilers, stokers, oil burners; also electric and gas automatic hot-water heater; let us clean and repair your present heating equipment; put it in good condition to operate at less cost this coming winter; guaranteed workmanship; estimates free. 3568 Chouteau, SI. 4936. Sunday or night CA. 8266.

AA-1 FURNACE, BOILERS, HEATERS —Gas, oil, coal; install at once; nothing down, first payment Nov. 1. CURRAN COAL & APPLIANCE CO. LA. 2000. 2772 Gravois. LA. 2000.

ALL SIZES reconditioned furnaces, steel and cast iron; no priorities needed on reconditioned furnaces; FHA terms. Chouteau Heating & Appliance Co., 1300 Chouteau. GA. 7780.

AUTOMATIC and Sidearm Water Heaters —For gas or oil; 2, 5, 7 gal. electric water heaters. SMITH'S INDOOR COMFORT STORES, 818 Olive (lobby), 5870 Easton. CH. 7166, MU. 0683.

BOILERS—Steam and hot water; all sizes. Independent, 1119 Chestnut. GArfield 2324.

FRONT RANK FURNACES, Front Rank stokers. SMITH INDOOR COMFORT STORES, 5870 Easton, 818 Olive (lobby), MU. 0683, CH. 7166.

FURNACES—6 large, with blowers and motors; suitable for garages, large buildings, theaters; A1 condition. Chouteau Heating & Appliance Co., 1300 Chouteau. GA. 7780.

FURNACES—Heavy duty steel; all sizes in stock. INDEPENDENT, 1119 Chestnut. GA. 2324.

FURNACES—2 hot-air, 5-room size; like new; bargain. PR. 9319.

GAS CONVERSION BURNERS—3-year guarantee, wholesale, immediate delivery. Jays, 1938 State st., Granite City, Ill. TriCity 2940.

HEATING BOILER REPAIRS and replacements; automatic water heaters. NORTON HEATING, NE. 3661.

HEATING BOILER REPAIRS and replacements, automatic water heaters. NORTON HEATING, NE. 3661.

HOT-WATER BOILERS—Gas-fired; up to 300 ft. standing radiation; complete with burner and controls. SMITH INDOOR COMFORT STORES, 5870 Easton, 818 Olive (lobby), MU. 0683, CH. 7166.

NEW STOKERS, blowers and furnaces installed, FHA. BALDWIN CO., 827 S. 23rd st. CE. 0303.

OIL ROOM HEATERS—You need these now these cool nights; new; automatic; noiseless; perfect, uniform heat; inexpensive to buy and operate. SPRY FARMS, 6180 Delmar. PA. 7600.

OIL BURNERS; oil burning boilers; large stock on hand, immediate delivery. SMITH INDOOR COMFORT STORES, 5870 Easton, 818 Olive (lobby). MU. 0683, CH. 7166.

PROPANE TANKS and Equipment—SMITH'S INDOOR COMFORT STORES, 818 Olive (lobby), 5870 Easton. CH. 7166, MU. 0683.

RADIATORS—New, all sizes. S. J. Jacoby Plumbing and Heating Co., 6103 Delmar. CA. 0721.

RADIATORS — 100, steam, guaranteed. Central Pipe & Supply Co., 2101 N. Broadway. CH. 7578.

STOK-A-FIRE STOKER — $7.03 per month; Combustioneer stoker, $6.35 per month; nothing down; 36 months. SMITH'S INDOOR COMFORT STORES, 5870 Easton. 818 Olive (lobby), MU. 0683. CH. 7166.

STOKERS—Low cost heating with latest type monitor; also blowers and furnaces. 36 months to pay. Tower Sales, 1064 Melvin. GO. 7107 until 9 p.m.

STOKER—Closing out; $269 stoker for $169; complete with controls. LAKE, 4740 Gravois. Open evenings.

STOKER—Iron Fireman; 3 years old; perfect condition; 1000 lb. hopper capacity; bargain. JE. 4610.

STOKER—Like new; Stok-A-Fire; reasonable. 7137 Dartmouth, CA. 2908.

STOKER — Fairbanks-Morse; like new. HU. 8527.

TANKS, coils, heaters. SMITH'S INDOOR COMFORT STORES, 5870 Easton, 818 Olive (lobby). MU. 0683, CH. 7166.

WINKLER STOKERS—Fully automatic; immediate delivery; all sizes. INDEPENDENT. 1119 Chestnut. GA. 2324

## HEATING EQUIPMENT WTD.

ALL USED automatic heating equipment wanted; oil burners, stokers, furnaces, blowers and boilers. Chouteau Heating & Appliance Co., 1300 Chouteau. GA. 7780.

## MACHINERY

A.C. LIGHT AND POWER PLANT—110 volts, 60 cycles, 1500 watt to 3000. D.C., 30 volts, 1500 watts, reconditioned. U.S. Government surplus, $75 to $300. 3107 S. Broadway. GR. 6860.

ACETYLENE AND OXYGEN WELDING AND CUTTING OUTFITS — Your choice of the best. HOBART, 2120 N. Broadway.

AIR COMPRESSORS—New 1946 models; ¼ to 100 h.p.; automatic, fully guaranteed A.S.M.E. tanks; electric and gas driven; portable and stationary; air and paint hose; regulators; filters and fittings; this is not Army surplus; immediate delivery on most units. J. H. FOSTER CO., 4014 N. Grand. NE. 1918.

AIR COMPRESSORS—½ to 10 h.p.; all makes, new and used, on A.S.M.E. tanks, electric or gas driven; immediate delivery; cash or terms. S&S Air Compressor & Machinery Co., 2203 Gravois.

AIR COMPRESSORS — New, 7½ and 10 h.p., 2005 Locust, CE. 7734.

ARC WELDERS—AC or DC, new or reconditioned; sold on terms or rented at reasonable rates; sizes to meet your needs; immediate delivery; also gas welding equipment; complete heavy-duty cutting and welding sets as low as $84.75; extra-heavy-duty outfits, complete, $87.50. HOBART, 2120 N. Broadway. CE. 7271.

ARC WELDERS—150-amp. G.-E. a.c. welder, $98; other sizes, electric or engine driven gas welding equipment; all types electrodes, rods, accessories; mail orders solicited. Machinery Welder Co., 70 S. Spring. GR. 6600.

ARC WELDERS for home mechanic and small shop repairs; with 9000 electric torch; no toy; 110 volts, $49.50. 2005 Locust, CE. 7734.

ARC WELDER—300-amp. G.E.; engine driven; new; all attachments. SI. 2101

ARBOR PRESS—Manley, 30-ton. CO. 0971.

AUTOMOTIVE Generator Test Benches—Complete; battery and circuit testers; also other equipment. 5652 Page.

DRILL PRESS — Delta multiple; like new. 3339 S. Broadway.

CONCRETE BLOCK MACHINE — 4x8x12 size with 1200 steel pallets; $550. WAtson 8831 after 7 p.m.

CRANES — New Milwaukee hydraulic truck cranes, 2, 5, 10 and 20-ton capacity shovel, clam, backhole; immediate delivery on 2-ton machines. CRANE & EQUIPMENT CO., 706 Chestnut st. GA. 3991.

DRY CLEANING FILTER—Hopkins bag, 5400 gal., 2 sets bags, new; bargain. Burger Cleaning Co. JE. 5025.

ELECTRIC MOTORS—(3) 5 h.p., 3-phase, 60-cycle, 440 volts, 1200 r.p.m.; 2 complete with speed reducers, sprockets and chains. SI. 2101.

ELECTRIC MOTORS—Bought, sold, repaired and exchanged; Superior Electric & Mfg. Co., 3301 S. Broadway, LA. 8751.

ENGINE LATHES—2; heavy duty 18" LeBlonds, taper attachments; 1 Norton grinder, model C, 10"x48"; 1 Cincinnati vertical mill. All machinery less than 2 years old. Phone, PA. 5000.

ENGINES—Wisconsin; gas; air-cooled; heavy duty; up to 3 h.p.; new Navy surplus. 6300 N. Broadway.

GARAGE MEN NOTICE—DeVilbiss air nozzle with 7-ft. hose, complete with couplings, $2.39 each. HOBART, 2120 N. Broadway.

GENERATOR—200 k.w.; Westinghouse; 3-phase, 60-cycle, 440-volt, 600 r.p.m.; for belt drive. National Electric Co., 735 S. 4th. GA. 1113.

GENERATOR UNITS — AC; 115 volts; 60-cycle; auomatic control gasoline powered 3000 watts. Sidney 2101.

HOBART combination welder; with accessories; 300 amps; $350. Herald Payne, Coulterville, Ill.

INDUSTRIAL VACUUM MACHINE—Arco wand with 90-ft. hose and attachments; $150 cash. 3874A Marine.

JOINTER—6-inch. 1055 Hodiamont (rear).

KERRICK KLEANER steam cleaner; heavy duty; perfect condition; priced to sell. 5450 Gravois.

MACHINERY—Large stock of motors, pumps, scales, mixers, warehouse trucks, blowers, belts and roller conveyors. LOU COHEN PUMP & MACHINERY CO., 715 Howard. GA. 4290.

## MACHINERY

METAL FORMING ROLL — Pyramid type; ¼"x8' capacity. 224 Lombard st., CH. 6535.

PEERLESS CUT-OFF SAW — 6-inch capacity, with motor, $125; air compressor, American, 3½x4, no motor, $65. APEX METAL PRODUCTS CO., 715 Victor.

POWER UNIT — Electric; 1500-watt, 110 volts, a.c., 1½-k.w., gas-driven, 2-cylinder engine; not automatic; air-cooled; $150. ONAN & SONS, 815 Howard.

SAW—D. Walt, 3 H.P. 220 volts, 3 phase and accessories. JE. 1411.

SAW—8", cut off with table; new. 3339 S. Broadway.

PUMPS—Electric fuel oil, 1¼" dry cleaners, 1¼" American horizontal belt drive, 55-gal. barrel pumps and barrels; factory-size oil burner; ¼" to 1½" pulleys and tackle blocks; cheap; selling out. American, 9018 Olive St. rd.

SHOVEL—⅝-yd. Sergeant Jr. Scots Welding Shop, Potosi, Mo. Phone 215.

TINNER'S BRAKE—8-foot; reasonable. LO. 9395.

TORCHES—Welding and cutting, regulator hose. 2106 N. Broadway, GA.0863

TRACTOR — Crawler type with hydraulic dozer and cable winch; ideal for small contractor for basement, landscape work, etc.; can be transported without a float; total weight 4200 lbs.; must be seen to be appreciated. Call ST. 1303 for full details.

TRACTORS, bulldozers, scrapers, cranes, for sale or rent. Sidney 2101.

TWO, black diamond precision drill grinders. SI. 0169.

WATER PUMPS—Complete unit; 2½ h.p. Wisconsin gas engine, with Marlow pump; new U.S. surplus, 6300 N. Broadway.

WELDING GLOVES, coats, aprons, caps. See HOBART, 2120 N. Broadway.

## MACHINE SHOP WORK

OPEN TIME SCREW MACHINE — 0-1¼", H. & K., 6229 Bartmer, DE. 5321.

## MACHINERY WANTED

WANTED—Brown & Sharpe automatic screw machines; 2 No. 00G H.S.; 2 No. 0G H.S.; 1 No. 2G H.S.; 1 cold header ¼" cap; double stroke; solid die; 1 thread roller, reciprocating 5-16"-⅜" or ½" cap. Star Machine Products Company, 2208 S. 35th street, Milwaukee 7, Wisconsin.

MACHINERY, sheet metal, equipment, motors, tools, any description, wanted. GA. 4706. SEGAL, 907 Market.

## MACHINERY FOR RENT

BULLDOZERS & HI-LIFTS—Available by hour or contract; all new equipment. SI. 2101 or MU. 7484, after 6 p.m.

BULLDOZERS—Hi-lift, scrapers, hour, day, contract. FO. 3687.

EXCAVATING — Basements, grading, bulldozers, hilifts. Call TERRY ENG. CO., RE. 3343. 8825 Manchester.

EXCAVATING — Grading; basement digging. John Tegelhoff, WY. 0499.

¼ TRUCK CRANE FOR RENT—Call GA. 3991.

## MISCELLANEOUS FOR SALE

AAA—Trailer spring hitches, 98c; steamer complete, $25; drop covers, $1.69. 3339 S. Broadway.

AAA FILING CABINETS—4 drawers; tool boxes, tools; bargains. 3626 Enright. Open every day.

AAA FILING CABINETS—4 drawers; bargain. Wallach, 6890 Easton.

AIR COMPRESSORS—Battery chargers, fast and slow type hydraulic presses, 50 and 60 ton capacity; brake drum lathes, fully equipped for both truck and passenger service. 723 S. Sarah.

AIR COMPRESSORS—75 Bendix, Westinghouse; government surplus; bargain prices; dealers and mail orders invited. Gibbons, 1420 Benton, CH. 0981.

AIR COMPRESSOR—Suitable for air brush. CO. 9675, CO. 0566.

AIR-CONDITIONER — 1946 Philco York; all sizes; immediate delivery. National Radio, 3149 Locust, JE.1411

AIR TANKS—With gauge; 500 lbs., new U.S. surplus, $2.50 complete. 6300 N. Broadway.

ALUMINUM PAINT—Good grade; large lot; price right. HU. 5600.

ALUMINUM PAINT—$2.98 gal., 98c qt. Sloan Stores, 2239 S. Vandeventer.

ALUMINUM angles, rods, tubes, sheets, rivets. 2616 Chouteau.

ANGLE IRON—Beams, channels, plates, complete stock, welding and fabricating. B. ROSSEN CO., BR. 5054.

ANGLE IRON—I-beams, channels, used iron for every purpose; structural steel. GENERAL, 1908 N. 9th, CE. 8094.

ANGLES, pipes, channels, I-beams, anything in used iron for every purpose. WALLACH, 6890 Easton. PA. 1065.

ANYTHING IN LUMBER—Call Mr. Graham, DE. 1111, Hill-Behan Lumber Co.

ANYTHING in used pipe from WOLFF, 3727 Chouteau. GR. 3660.

APPROVED WASTE CANS—Sirens, fire extinguishers, buckets; Hudson Roto power dusters; $3.95. 3339 S.B'dway.

ARMY AND NAVY SURPLUS GOODS —Buy now, save money; blankets, O.D. khaki chino pants or shirts, all sizes now, perfect condition; wool pants or shirts; fatigue pants; belts, field jackets, shoes, new Navy raincoats, duffel bags, pistol belts, new canteen cups, knives, forks, spoons, engineer pocket knives, goggles, pup tents, leather gloves and mittens, lined combat pants, ski pants, wool sweaters, air corps coveralls, leather fur-lined flight jackets and pants, air corps flying shoes, sleeping bags, huck and bath towels, and many other items, Wac suits, jackets, skirts, dresses, slacks, Wac raincoats and overcoats, wholesale or retail. H. & L. Sales Co., 2628 Olive or 1708 Franklin.

ARMY AND NAVY SURPLUS SALE—Cotton khaki and wool O.D. shirts and trousers, field jackets, raincoats, ponchos, wool O.D. coats, new leather jackets, h.b.t. jackets and trousers, Ike jackets, Wac skirts, nurses' uniforms; blanket, wool; mattresses; pillows, cotton and feather; comforters; life preservers, kapok and pneumatic; canteens, mess kits, haversacks and curry brushes, mosquito nets, field bags. Mail or phone orders given prompt attention; wholesale and retail. Vets Surplus Sales, 1415 Franklin, CH. 9303.

ARMY SURPLUS SALE — Army foot lockers, good condition, with trays, metal or plywood, $2.48; Army combat boots, slightly used, all sizes, $3 pr.; Army shoes, G. I. or field type, slightly used, $3 pr.; khaki mackinaws, $4 each; khaki shirts, excellent condition, all sizes, $1.50 each; khaki pants, $2 pr.; undershirts and drawers, 50c each; canvas leggings, 50c pr.; all-wool blankets, $4.95 each; O.D. wool pants and shirts; raincoats, overshoes, wool caps; always bargains galore at the A. & N. Salvage Store, 819 Franklin.

ARMY SURPLUS—Electric bench grinders; 110 v., 1 h.p., 4-wheel hydraulic jacks, vises, anvils, reamers, grease guns, sledge hammers, picks, welding and cutting torches, battery chargers, fire extinguishers, electric motors, steel stools, gas engines, tow chains, tool boxes, paint spray guns and paint, drills, many other items; dealers and mail orders invited. GIBBONS, 1420 Benton, CH. 0981.

ARMY BLANKETS—Wool, $3. SCHORR, 1614 Franklin.

ARMY COTS—$2.50, up; surplus. 1324 Washington, 2nd floor.

ASHPITS — Heavy steel; durable. Jos. Wolf, 1740 N. Broadway, CH. 4469.

AT SEARS—Over 100,000 items for home, family and car available in Catalog Sales Department. Save time . . . save miles . . . save money; visit or phone your nearest store. SEARS-ROEBUCK & CO.

ATTENTION, SMALL COMMUNITIES—Complete fire-fighting equipment; pumpers, hose, ladders, axes, etc.; new U.S. surplus; less than half price. 6300 N. Broadway.

ATTENTION FURNITURE DEALERS—Wholesale only; 1 carload new kitchen tables and vanities. 6300 N. Broadway

ATTENTION Boy Scouts, storage lockers special, cheap. 3339 S. Broadway.

ATTIC FANS—30", 32", 36"; must sell. Cordes, 5253 Natural Bridge.

AUTO HEATERS—Stewart-Warner; gasoline; small shipments just received. Nu-Process, 2910 Olive. JE. 5500.

BAR AND BACKBAR—For home; $70. 2638 Natural Bridge, NE. 5449.

BARBER SHOP FIXTURES — 4-chair combination. RO. 2414.

BARN PAINT—Bright red; 5-gal. cans; priced to sell. HU. 5600.

BARN SASH—Large selection on hand. Andrew Schaefer, 4300 Natural Bridge.

BASEMENT STORAGE CABINETS — Food, clothes, tools; cheap. 3339 S. Broadway.

BATTERY CHARGER—Charges 1 to 50 at a time; new style vise grop pliers, $2.25; two large transformers; drill presses, electric; genuine Delco Remy reclaimed condensers, $1, bag of 5; 2-gal. galvanized funnels with strainer, $1.25; light plants; wool-lined leather pants, fur-lined shoes. 4750 Easton. Open evenings.

BATTERY CHARGER—Good as new; 1 grease dolly, half full of grease; 4 hydraulic grease guns; all for $125. 3817A Greer.

BEDS—Single, with mattress, complete, $12; WAC government surplus. 6300 N. Broadway. Always open.

BENCHES, racks, tables, shelving, cabinets, etc.; wood and steel; big lot from airplane factory; ¼", ½", ¾" plywood. GENERAL, 3304 Chouteau.

BINOCULARS — Japanese make; 7x50 m.m.; new; private party. Call between 4 and 6 p.m., WY. 1085.

BLOWER—¾-HP, excellent condition. 3211 Easton. FR. 1120.

BOB SLED—Seats 4; $5; fireplace mantel with large mirror, $7. CA. 1385, 6135 Bartmer.

BOX—Hinged, amphibious, waterproof, rubber gasketed locker boxes with clamps and handles, dustproof; ideal for many purposes; 30x17x17. H. Kottemann, 4718 Delmar. RO. 4709.

BOWLING BALL—With leather bag and shoes; prewar; like new. TE. 3-3633.

BRONZE GREEN ENAMEL—$1.09 gal. this week. 3339 S. Broadway.

CANVAS ENGINE covers, tarpaulins; large; closing out; $3.25; trucks, trailers; many uses. 3339 S. Broadway.

CARPENTER TOOL CHEST—With Yale lock; a place for every tool; new U.S. surplus; special $4.95. 6300 N. Broadway.

## MISCELLANEOUS FOR SALE

BUILDING and farm supplies. Mo. Steel Wire, 1406 N. Broadway. CE. 2890.

CASH REGISTER—National; good condition; $65; portable typewriter, $21.50. 4914 Hummelsheim.

CAULKING COMPOUND — Knife and gun grade; real value. HU. 5600.

CEDAR POSTS—Round, 39c up. Sloan Stores, 2239 S. Vandeventer.

CHAIRS, stools desks, tables, files. FEDERAL, 1120 Pine. CH. 6464.

CHAIRS, tables; large stock; wholesale. NATIONAL, 412 N. 4th. CE. 0166.

CHRISTMAS TREE LIGHT SETS—Limit of 2. DOY, 4023 W. Florissant, GO. 7933.

CIRCULATOR COAL HEATER — Fine upright piano; perfect condition; excellent tone; reasonable. 1326A Arsenal.

COAL CONVEYOR—Electric; 13 ft. long, 12 inches wide; perfect condition. BR. 5712.

COMPRESSORS—Frigidaire and others; used. Showboat, 2616 Chouteau.

DEEP FREEZE—All sizes; freezer paper; U.S. Eng., DE. 2660. 6236 Delmar.

CONCRETE TROWEL—98c; plasterers' floats; machinist's tool box; dog for lathes; axes, $1.25; air gauges, 59c. 3339 S. Broadway.

CONVEYOR—Gravity, roller, steel, ball-bearing. LOU COHEN PUMP & MACHINERY CO., 715 Howard. GA.4290.

COVERALLS—For men and women; all sizes; new and reclaimed U. S. surplus. H. Kottemann. 4718 Delmar. RO.4709

DESKS—Office, oak and walnut; students's chairs. Gibbons, 1420 Benton, CH. 0981.

DOORS—French type; 29½ in. wide; 7' to 7'5" high. 4563 Forest Park.

DRILLS—Electric; vises, brake drum lathes, jacks, battery chargers, welders, work table, paint guns and regulators; new; surplus bargains. Delmar Auto Supply, 4826 Delmar.

ENGINES—Wisconsin gas; air-cooled; heavy duty; up to 3 h.p.; new Navy surplus. 6300 N. Broadway.

EXHAUST FAN—24-in., excellent condition. 3211 Easton. FR. 1120.

FANS, BLOWERS air-conditioned; for home and industrial use; all sizes up to 30,000 CMF; supply low, buy today. CURRAN COAL & APPLIANCE CO., 2772 Gravois. LA. 2000.

FANS—New; 48" attic or ventilating; $100. National Radio, JE. 1411.

FIRE EXTINGUISHERS — 2½ gallon capacity. LOU COHEN PUMP & MACHINERY CO., 715 Howard. GA.4290

FLUE LINING — 7"x15" $1 each. Andrew Schaefer, 4300 Natural Bridge

FLUORESCENT LIGHTS—Industrial; 2 40-watt, 220-volt, $12.95. Showboat, 2616 Chouteau.

FROZEN FOOD CABINETS—16 cu. ft.; Bishop food freezer for home, farm; commercial use; 20 cubic feet Frigid Freeze, commercial frozen food cabinets; immediate delivery. DE. 0582.

FROZEN FOOD CABINETS—Anheuser-Busch; various sizes. 4746 Gravois, HU. 3000.

FRUIT DRYING RACKS—98c; fencing cheap. 3339 S. Broadway.

FURNACE—Hot-air; key machine blanks and neon sign. PR. 8807 or LA. 4521.

GALVANIZED IRON—Approx. 720 pcs., 22 guage, 7⅝"x7 to 10 feet; 2 pcs. ¼" thick stainless steel, 35" diam.; 7 standard dished only, ¼" thick, 30" diam., tank heads. MU. 6522.

GARBAGE CANS — Galvanized; and steel barrel racks. 2515 N. 9th. CH. 0969.

GERMAN RIFLE—8.1 mm. with 25 rounds of ammunition. FL. 4962 after 6.

GLOVES—New, heavy duty, industrial, rubber glove, long arms, 95c. HARRY KOTTEMANN, 4718 Delmar.

GOLF CLUBS—Complete sets; $25 & up. RE. 1893.

HOT-WATER HEATER—Automatic gas, 30-gal., good condition. 7424 University dr.

HOT WATER TANKS—Two 40-gallon. 2850 Gravois.

IMMEDIATE DELIVERY—Cramer electro-mow, the lectric power lawn mower, ½ h.p. electric motor removes the labor from grass cutting, quick and easy, to cut any height grass or weeds on any terrain; easily maneuvered into hard-to-reach places; semi-pneumatic rubber tires, no bumping required; large wheels adjust to cut grass various heights; unconditionally guaranteed; $150 complete f.o.b Kansas City, Mo. In stock at 8600 Manchester, Brentwood, Mo., at the Wallick & Osborne Constructing & Equipment Co., WEb. 6376.

INDUSTRIAL vacuum cleaners; war surplus; electric for warehouses, hotels, automobiles. Call Brown, GA. 4290.

IRONER—Gas Simplex, 44-in. cylinder, used very little. 5941 Waterman.

KITCHEN WALL CABINETS—All steel; insulated; immediate delivery. National Radio, 3149 Locust. JE. 1411.

LACQUER—Gray, in 5-gal., 98c gal. 2616 Chouteau.

LAUNDRY BARS—Holds 5 clothes lines, grey enamel, 52" long, $3.98 pair. Schaefer, NE. 6868.

LAUNDRY TUBS—2-part; with stand and swing spout faucet; $17. Independent, 1119 Chestnut. GA. 2324.

LAWN MOWERS — Rubber tires; steel handle; $28.41. Sloan Stores, 2239 S. Vandeventer.

LIGHT PLANTS—Army surplus; 350 to 10,000 watts; 110 a.c.; bargain prices; dealers invited. GIBBONS, 1420 Benton. CH. 0981.

METAL LATH for stucco; 18 ga.; ¼" mesh; 26"x72", $1 each. 6300 N. Broadway.

METAL LATH—Diamond mash, 27"x 96", 55c each. Schaefer, 4300 Natural Bridge.

METAL TOOL BOXES—$1 up Trading Center, 3339 S. Broadway.

MOP BUCKETS — Galvanized; wringer type, $2.69. SLOAN STORES, 2239 S. Vandeventer.

OIL TANK—240-gallon. 3528 Clark. JE. 5669.

PAINTS—Aluminum; big lot nationally advertised brand; some government surplus. 1426 N. Broadway.

PAINT—Enamel, olive drab, 65c per gal.; outside white, aluminum. Gibbons, 1420 Benton. CH. 0981.

PAINT—Red; barn, $1.49 gal. Sloan Stores, 2239 S. Vandeventer.

PHILCO RADIO; two bicycles, like new; studio couch and Easy washing machine. See Mr. Sissom at 4604A Delmar.

PINBALL MACHINE—For rathskellar. FL. 0068.

PLACE your order now for a new Westinghouse stove, refrigerator or laundramat. E. B. JONES APPLIANCE CO., 3124 N. Grand.

PLANIMETER—Like new; Swiss made. TE. 3-1600, ext. 41, Mr. Scharpf.

PLEXIGLASS — 3-16" x 15½" x 39¾"; new stock; bargain. WEISS, 1207 Franklin.

PLUMBING—Bathroom and kitchen fixtures; gas and electric automatic water heaters; chrome-plated towel bars. KOPMAN BROS., 2014 Franklin.

PLUMBING and heating supplies. Independent, 1119 Chestnut. GA. 2324.

PLYWOOD—1-32" to 1½", various sizes, some good for bearings or die making. WEISS, 1207 Franklin.

PLYWOOD—Many sizes; largest stock in St. Louis. SLOAN STORES, 2239 S. Vandeventer.

POOL TABLES—3; balls, racks, sticks. GA. 0141, after 5:30 p.m.

POPCORN MACHINE—Gas fired; excellent condition. 3142 Olive.

POULTRY FEED—Shelled and cracked corn, 100 lb. sack, $4.50. BIDDLE SUPER MKT., 1204 Biddle, GA. 8526

PUMPERS—New U.S. surplus, mounted on trailers, tow anywhere; complete with hose, etc.; ideal for suction pumping, any kind. 6300 N. Broadway.

RANGE BOILERS and storage tanks, all sizes in stock. INDEPENDENT, 1119 Chestnut. GA. 2324.

REFRIGERATORS—Two, Westinghouse, and Bevador, suitable for tavern, club or restaurant. 438 N. Sarah.

REFRIGERATOR—Electric, 6x6, walk-in. General Wrecking, 3304 Chouteau.

REMNANTS—Cotton, wool, rayon, for children's clothes, dresses, selected quilt patches, rug strips, ticking, outing flannel, blankets, muslin, cotton suitings, etc. POUND SHOP, 4476 Easton.

RIFLES — Jewelry, sporting goods, luggage. PEARLMAN, 1701 Market.

RIFLE—.22 caliber Remington pump, $22.50. NE. 0907.

RIFLE — Deer; 303; good condition. 2623 Kinamore drive, Jennings.

ROOF CEMENT—Plastic; 50-lb. drums; lowest price in town. HU. 5600.

ROOF COATING—Special, 4-gal. can, $1.39. 3339 S. Broadway

RUBBER—Industrial aprons and gloves, all types. GOLDSTEIN-SCHWARTZ, "The Rubber House," 1305 N. B'way.

SAFES—Underwriter's label; fire and burglar proof safes; all sizes and makes. 408 N. Fourth.

SANDER—Electric; good condition. CO. 9675. CO. 0566.

SEAT COVERS—All cars; installed. Ace auto, 5907-09 Easton. MU. 2220.

SHALLOW WELL PUMPS—0 to 35 ft.; immediate delivery. SMITH'S INDOOR COMFORT STORE, 5870 EASTON. 818 OLIVE (lobby); MU. 0683, CH. 7166.

SHEET STEEL—7, 10, 14, 16, 18 gauge. No jobbers. 1447 N. 8th.

SHOES—Women's oxfords; Government surplus; large stock; brand new; all sizes; dark brown; excellent quality and workmanship; sold singly or in quantity lots; dealers invited for inspection. Harry Kottemann, 4718 Delmar.

SHOTGUN—Belgium Browning, 2-barrel, ventilated ribbed, sell or trade. CO. 6239.

SHOTGUN—Savage, 12-gauge, hammerless, record pad and shells. FO.8656.

SIGNS—Call me for advice and anything in signs; large or small. C. Ruth, 6180 Delmar, PA. 7600.

SINKS—54-in. porcelain; double drainboards; chrome faucets; dish spray and strainer; complete $59.95. KOPMAN BROS., 2014 Franklin. CE. 4505.

SINK — With built-in cabinets; new. QUALITY, 915 Franklin.

SINKS—2 slate; expansion tank for open system. FR. 5120.

SPRAY PAINTING equipment; portable, stationary, compressors, guns, hose, parts. MORRIS PAINT & VARNISH CO., 1823 Washington. CE. 0865.

## MISCELLANEOUS FOR SALE

SINKS—Stainless steel, 54", $89.50; other sizes, immediate delivery. JE.1411

STAINLESS STEEL SHEETS—Rods, ties and hex; cheap. 2231 Pine.

STEEL TUBING—3¾ inch O.D. x 2⅞ inch I.D., cold drawn, seamless; good condition. KOKEN CO., 1932 N. Broadway.

STEEL—Angles, plates; all sizes, 2109 N. Broadway. CE. 7518.

STEPLADDERS—All sizes. Sloan Stores, 2239 S. Vandeventer.

STOVER WATER SOFTENERS—Large stock on hand; see at both stores. SMITH INDOOR COMFORT STORES, 5870 Easton, 818 Olive (lobby), MU. 0683, CH. 7166.

TABLE TENNIS TABLES—10, official T.T.A.; rubber bats and nets. EV. 0792.

TARPAULINS—Like new; water, fire and mildew proofed; size 12x12; grommet holes and tile ropes; reasonable. American Converting Co., 1913 N. Broadway. CE. 1210.

TARPAULINS—We make any size you want and in weight you need. Atlas Awning, 5178 Easton.

TENTS — New 7x7, 8x10, 10x12, 12x14, wall tents; also pup and play tents. ATLAS AWNING, 5178 Easton.

TEXTILES — Lots of chair coverings, remnants; cotton tapes and bindings; zippers (8" to 13"), elastic; shoe strings, shoe trimmings, boys' and girls' raincoats, and straw hats; all civilian colors. A. TESSLER & SON, 1320 Washington; no phone calls.

TILE BOARD—4 ft. x 4 ft., white, black scoreline, seconds, 20c sq. ft. SLOAN STORES, 2239 S. Vandeventer.

TRUCK TIRE; cider press; barbecue stove. Phone CE. 3495.

TRUNKS—Storage and packing, waterproof; closing out at $5. O'NEIL, 5446 Easton.

USE OUR NEW 50 pct. DDT in your poultry house; see us for all particulars; kills all germs, insects, pests. SPRY FARMS, 6108 Delmar. PA. 7600.

VALVES — 2" to 4", cheap; also pumps. 3339 S. Broadway.

WATER SYSTEM—Automatic electric complete new shallow or deep well, will trade for house or apartment to rent in St. Louis or county. MAin 4927, Mr. Zimmerman.

WATER PUMPS—Complete unit, 2½ h.p. Wisconsin gas engine with Marlow pump; new U.S. surplus. 6300 N. Broadway.

WEATHER-STRIPPING—Bronze 1¼", $3.95, 109 ft.; zinc, $3.50, 100 ft. Schaefer, NE 6868

WINDOW FRAMES—New, used, Noser, 3628 S. Broadway, Sidney 5200.

WIRE—1x1 inch mesh, 36 inches wide; welded. Andrew Schaefer, NE. 6868.

WOOD BOXES—15,000, 28x13x6½ in. I. D.; 10,000, 23x8¾x8 in. I. D.; 10,000, 21x4½x8 in. I. D.; 5000, 21x4x7¾ in. I. D.; 14,000, 14½ x8x8 in. I. D.; ¾-in. wood, pond., white and yellow pine ammunition boxes, mostly hinged covers and hasped; excellent for heavy shipping, general utility, etc.; real bargain; quantity 500 or more. Write, wire or phone SURPLEX SALES, 430 S. GREEN, CHICAGO, ILL.

WOODWORKING HOBBY? Now available, assorted sizes plywood and oak lumber; perfect for the home workshop; bargains. Weiss, 1207 Franklin.

X-RAY TUBE—CO. 9675 or CO. 0566.

ZIPPERS IN QUANTITY—For skirts, dresses, pants, corsets, handbags, leather goods, slip-covers, etc. Box M-409, Post-Dispatch.

CLOSING OUT 300 comforters, van pads $2; hurry. 3339 S. Broadway.

## MISCELLANEOUS WANTED

ANTIQUE DOLLS—Crystal chandelier; hand-painted china; bisque, china clocks, chocolate sets, etc. Ann Rost, 6614 W. Florissant. CO. 6206.

ATTENTION, DUCK HUNTERS — 5-man pneumatic boat with all equipment, complete; can put in your car; weight 65 lbs.; $50. 6300 N. B'way.

A VETERAN pays top prices for bathtubs, sinks, toilets, scrap metals and iron. FO. 5204 or ST. 6435.

BATH TUBS, SINKS, etc., and supplies wanted; high prices. FO. 6220.

CORK — Used; board and granulated; any quantity. U. S. Eng., DE. 2660.

DIAMOND AND JEWELRY Wtd.—High prices paid by B. LOWE. GA. 4678.

ELECTRIC MOTOR—125 h.p. 3 phase, 60 cycle, 220 volt; rpm. not important; compensator included. Call H. Behan, DE. 1111.

ELECTRIC MOTOR Wtd.—¼-hp.; regardless of condition. FR. 1150.

GOLF CLUBS—Pay good prices; will call at your home. RE. 1893.

GUNS—Old, unusual, all kinds, 1549 S. 39th st. GR. 9457.

HIGH PRICES paid for light sockets; new or used. 2412 S. Broadway, GR. 5321.

HIGH CASH PRICE paid for waste paper. Call DE. 3285.

HIGH PRICES for store and office fixtures, household goods. PA. 0432.

HOME WORKSHOP EQUIPMENT, MOTORS Wtd.—COlfax 4517.

SAFE Wtd.—Fireproof. GArfield 5287.

VETERAN WANTS waste paper and rags, scrap metal, MU. 0353.

## RADIO & MUSICAL REPAIRING

ACCORDION repairing; all makes; tuning a specialty. FL. 5680. Giacoma, 3470 Mackind.

ONE-DAY SERVICE — On most home and auto radios. ARROWSMITH. CA. 9124. 1050 Hodiamont.

GUARANTEED RADIO SERVICE — ROsedale 5030. CITY RADIO CO., 4545 Delmar.

ONE-DAY SERVICE—On most home and auto radios. ARROWSMTH, CA. 9124, 1050 Hodiamont.

## MUSICAL AND RADIOS

ACCORDIONS — 120 bass, brand-new, imported from Italy, $295; brand-new Italo-American and Excel American hand made; immediate delivery. Room 102, Lindell Plaza Hotel, 4300 Lindell.

ACCORDION—48 bass; fine shape. SUPERBA MUSIC, 4521 Natural Bridge.

ALL musical instruments, easy payments. STAFFELBACH & DUFFY 920 Franklin.

AMPLIFIER—Webster Rauland, new, 20-watt with speakers; also new Webster record changer. Kirk. 4550J.

BABY GRAND PIANO—Knabe, Steck, Hamilton, Kimball and others; prices start at $385. CARSON'S, S. E. Corner 11th and Olive.

BABY GRAND—Apartment size; like new; year to pay. Lake, 4740 Gravois. Open evenings.

BABY GRAND PIANO—WYdown 0206.

LET US convert your old upright piano into a mirrored spinet for $100. Year to pay. Lake, 5720 Easton, GO. 6827.

MARTIN GUITAR—New Gibson tenor banjo. Sidney 2828.

NEW Estey Spinet Piano—Phone Miss Dennis, Dealer. CH. 3965.

P.A. SYSTEMS — Two 12" speakers; new microphone in perfect condition. Sidney 2828.

PIANO—Mirrored simulated spinet; like new; $295. See Miss Buchannon, S.E. corner 11th and Olive. Dealer.

PIANO—Spinet, mirrored, $140; terms. Lake, 5720 Easton. Open evenings and Sundays 11 to 4.

PIANO—Knabe Grand; good condition; other studio furniture, no dealers. CA. 8484.

PIANO—Student, $69; terms $1.25 week. Lake, 5720 Easton. Open evenings and Sundays 11 to 4.

PIANO—Kimball grand, 6'2", mahogany; excellent; $625. 755 Vogel, EAst 7477.

PIANOS—Spinets, cheap; immediate delivery. Kemper, 3756 S. Broadway.

RADIO COMBINATION—'46 Magnavox; automatic record changer, cabinet and records. 5409 Riverview bl., before 6:30 p.m.

RADIOS—Crosley, Majestic, Olympic and other popular brands for World's Series. DOY, 4023 W. Florissant, GO. 7933.

RADIO—Philco cabinet; good condition, $20. 5165 Natural Bridge.

RADIO—Armchair type Zenith. CA. 8336.

RADIO — Large; Zenith combination. 3845A Potomac.

RECORD PLAYERS—All kinds; while they last. STANLEY'S, 5069 Delmar.

SPINET PIANO — Mirrored; simulated spinet type; like new; $194; see Miss Christian, Dealer, S. E. Corner 11th and Olive.

SPINETS, baby grands, studios, Steinways, Baldwins, etc. Kieselhorst, since 1879, 5816 Easton. Open evenings.

STEINWAY, BALDWIN—Knabe, Chickering, Weaver, Estey, Stark and Wurlitzer spinet-type pianos, mirrored; priced from $195; easy terms, no carrying charges. CARSON'S, S. E. Corner 11th and Olive.

TRUMPET AND CASE — Conn, $55. GO. 3375.

UKULELE STRING SETS — $15 per 100 sets. 4750 Easton. Open eves.

## MUSICAL & RADIOS WANTED

GRAND PIANOS Wtd.—All sizes, all makes; will pay top prices; cash. Phone CH. 3965. Miss Denny.

PAY TOP PRICES—For spinet, grand, studio and upright pianos; call us first. KEMPER, PR. 5661.

PIANOS Wtd.—At once; all styles, all sizes; high cash prices paid now. JE. 7623.

PIANOS Wtd.—All makes; grands, studios, spinets, players, uprights; good cash price. Call O'NEIL, RO. 8780.

PIANO Wtd.—Grant spinet or small upright; also combination radio; private party. CO. 0940.

PIANOS Wtd.—We pay high cash price; studios, uprights. ALAMO, FR. 7903.

PIANOS Wtd.—Any style or make; will give prompt service and pay good cash price. Call ST. 6290.

PIANOS WTD.—All makes, spinets, studios, uprights, players; for more cash call DE. 1604.

PIANOS Wtd.—Any size or make; we pay more. SI. 3272.

PIANOS Wtd. — For cash. Call MR. ALEXANDER, CT. 3696.

PIANOS Wtd.—Any style, make or condition; will pay top prices. GO. 6827.

PIANO, SPINET; Wtd.—Buy or rent. RO. 8716 after 6 p.m.

## MUSICAL & RADIOS WANTED

RADIOS and combinations; late models; pay good prices; will call. RE. 1893.

SMALL PLAYER or upright; will pay cash. GO. 7652.

SMALL Baby Grand, Spinet or Studio; Wanted for apartment use. EV. 5384.

SMALL PIANO Wtd.—Studio or small grand. FO. 4127.

SPINET, small grand or studio for apartment; will pay top cash price. LA. 8434.

SPINET PIANO Wtd.—Cash top price. Miss Dennis, CH. 3965.

SPINET OR SMALL PIANO Wtd.—Will pay cash. Call FR. 7903.

UPRIGHT OR PLAYER Wtd. — Good. CO. 6790.

WANTED—12-bass acordion; a good cash price. LUDWIG MUSIC HOUSE, 709 Pine. CE. 1826; 3535 S. Grand. LA. 3688.

## SEEDS, PLANTS, TREES

EVERGREENS — Fine, healthy trees; many varieties, $1.50 each, Van Cleave Nursery, Highway 66 and Sappington rd. Dixon 4826.

## STAMPS AND COINS WANTED

CASH for stamps and coins, collections, accumulations. MORTON, 912 Pine.

## STORE, OFFICE EQUIPMENT

AAA FILING CABINETS—4 drawers; tool boxes, tools; bargains. 3626 Enright. Open every day.

AAA FILING CABINETS—4 drawers; bargain. Wallach, 6890 Easton.

"ACE" Office Equipment, 1524 Olive. Typewriter tables, letter trays.

ADDING MACHINES — New; hand or electric; terms. THE NATIONAL CASH REGISTER CO., 3744 Lindell bl. NE. 4900.

ADDING MACHINES, calculators, for rent. VON SOOSTEN CO., GA. 2343.

ALL KINDS TAVERN, RESTAURANT AND STORE FIXTURES — New and used refrigerator equipment; manufacturers' complete stocks; meat market, bakery, hamburger fixtures; terms. RICKENSOHL FIXTURE CO., 827 N. Eighth. CE. 4250, CE. 5762.

ALL PURPOSE 4-ft. refrigerated meat display cases; new 1947 models now on display and ready for immediate delivery; terms. Marshall Sales, Inc., 321-23 S. Grand.

BARS AND BACK BARS — Complete line; stainless steel bar sinks; dry and wet bottle boxes; draft boxes; steam tables; stools, chairs; griddles; cutlery; glass showcases and tobacco wall case; sandwich toasters; cash registers; easy terms. KELLER'S 2841 Olive.

BARS for tavern, restaurant, hamburger lunch; counters, stools, boats, chairs, fountains, bottle boxes, sinks, beer boxes, steam tables. 1900 Locust.

BEVERAGE COOLER — 5-ft. complete; display sample; $300. FR. 1247. 3041 Locust.

BOTTLE BOXES—2, 5 cases; 1 Frigidaire; 2 pool tables. 4342 Lee av.

CASH REGISTER—Show cases, shelving, meat scales, butcher blocks. 1202 Madison, Madison, Ill., Tri-City 2299.

CHAIRS — Office; swivel, straight and posture; $9.50. 3339 S. Broadway.

CHAIRS—All kinds; new, used. "ACE" Office Equipment, 1524 Olive.

CASH REGISTERS — New; the only authorized National Cash Register office in St. Louis. THE NATIONAL CASH REGISTER CO., 3744 Lindell. NE. 4900.

CASH REGISTERS—Showcases, counters, booths, tables, chairs, bargains. WEISS, 1207 Franklin.

COMPLETE line meat market fixtures; electric meat and bone saws, new electric slicers, scales, walk-in coolers, meat display cases; terms. KELLERS, 2841 Olive.

COMPLETE LINE of meat market fixtures; reach-in boxes, dairy, vegetable, meat cases, coolers. 1900 Locust.

COUNTER FREEZER — 5-gal. Taylor, with hardening cabinet; 1st class condition; cheap. See at Authorized Refrigeration, 2002 State st., East St. Louis, H. Price, Salesman.

DESK—Large mahogany, and typewriter, $100; swivel chair, $40; letter files, $15 for unit of 3. 7843 Gannon, DE. 2840 after 6.

DESKS, chairs, files, bookcases, stools; all new and used office furniture and equipment; bought and sold. FEDERAL, 1120 Pine 1, CH. 6464.

DISPLAY CASES—Modern; blond; for jewelry, drugs, ladies' and mens' ready-to-wear; also wrapping counters to match; in stock; for immediate delivery. RELIABLE, 823 N. Eighth.

DUPLICATORS — New Speed-O-Print; modern; includes 20 cu. ft. Kelvinator, MA. 0843.

FILING CABINETS—Metal; 4-drawer. BROADWAY JOBBERS, 1449 N. 6th.

FILING CABINETS — Steel; new; all sizes, Phone NEwstead 2665.

GLASS jewelry cases, restaurant bars; modern, blond; immediate delivery. PORTNOY FIXTURE, 817 N. 10th. CH. 8240.

GLASS CASES—For drug store, ready-to-wear, cigars, jewelry; modern, blond and walnut finish; immediate delivery. STERN FIXTURE CO., 700 Delmar.

GROCERY AND MEAT MARKET FIXTURES—Also clean stock; very reasonable. HI. 6727.

ICE CREAM CABINETS— KELLERS, 2841 Olive.

MULTILITH DUPLICATOR—Model 40; excellent condition, $200. Mr. Kosberg, TE. 4-2311.

NELSON FOUNTAIN— 3903 N. 25th st.

PAPER CUTTER—16-inch, 3 new blades; good condition. CE. 1950 daily.

REFRIGERATOR—Reach-in, with compressor and blower, 90 cu. ft., $300. HEMMANN'S, 4737 Natural Bridge.

RESTAURANT FIXTURES — Complete; modern; includes 20 cu. ft. Kelvinator, Magic Chef broiler, gas range, electric beer dispenser. Tasty Restaurant, 9th & Franklin.

SHOWCASES—Retail store; cheap; 6 tables, shelving, awning, etc. CH. 0163

SHOW CASE — For cigars or candy, 4-ft. 4322 Delmar.

SLICING MACHINES — Immediate delivery on new American electrics; $19 down, $10 monthly; no interest; cash discount. YOrktown 2185.

TYPEWRITER—Remington portable de luxe Model 5, new. 1326A Arsenal.

TYPEWRITER Rental—Plenty machines available. 609 Pine, GA. 2242.

WALL CASES—About 40 feet; beautiful maple, with stock drawers on steel rollers; also fitting tables and chairs. Rosenthal-Ackerman Millinery Co., 506 N. 4th.

## HOUSEHOLD GOODS

LANGAN TAYLOR—We have the finest and largest selection of good, used furniture in St. Louis; wouldn't it pay you to give us a trial? Stock moving in and out continually, giving fine selection. Phone RO. 6466. Terms if desired. 5646 Delmar. The city's Langan-Taylor Store. Your furniture needs are here at prices that will surprise you. Wm. J. Baier, manager, Open Tuesdy till 9 p.m.

BUY NOW AND SAVE at 12th st. Furniture Co We have 6 floors of new and used furniture; large selection of good, used furniture; taken in trade from finest St. Louis homes. Complete living, dining and bedroom sets, rugs, odd pieces, bric-a-brac, kitchen furniture, stoves. Open Monday, Wednesday, Friday till 9 p.m. 12TH ST. FURNITURE CO., 112 N. 12th st.

BIEDERMAN'S EXCHANGE STORE — Bargains! In used furniture, on easy terms; no carrying charges; bedroom suites priced from $24; dressers priced from $5; studio couches priced from $19; living-room suites priced from $12; dining-room suites priced from $14. Biederman's Exchange Store. Open nights till 9. 8th and Franklin.

DELMAR FURNITURE MART — Good used furniture bargains; a complete service in buying and selling used furniture of all descriptions; living room, dining room, bedroom, kitchen sets, carpeting, rugs, gas stoves, radios, luggage trunks, etc.; terms if desired; free delivery. Open evenings. FO. 5933 5121 Delmar.

GOVERNMENT SURPLUS—Save 30% to 60%; women's oxfords, all sizes, $3.95; all-wool blankets, $4.79; storage and packing trunks; a real buy at $5. O'Neil, 5446 Easton.

USED FURNITURE BARGAINS—Pull-up chairs, $2.95; odd beds, $1.49; high-back chairs, $9.95. UNION-MAY-STERN Exchange Stores, 618 Franklin, Sarah and Chouteau.

ATTENTION FURNITURE DEALERS—Wholesale only, 1 carload new kitchen tables and vanities. 6300 N. Broadway.

BABY BED—Mattress, high chair, cart, day bed, china cabinet and dressing table. FR. 5238.

BABY BUGGY—New; Welsh; $14.95. GENERAL, 2900 S. Jefferson.

BEDS—$1.95, springs $3.00, mattresses $3.00; many others to select from. Easy terms. Specialty Furniture Exchange, 1322 Franklin.

BEDS—Single, with mattress, complete, $12; WAC government surplus. 6300 N. Broadway. Always open.

BEDROOM SUITE—New, 3-piece Waterfall, modern; $159. Paull Furniture Co., 5300 Shaw. SI. 6800.

BED—Walnut; double size; and springs. Also dresser to match. Fine cane back rocker. 1326A Arsenal.

BEDS—Double deck, $9.50. Gibbons 1420 Benton, CH. 0981.

BEDROOM SUITE—18th Century mahogany; like new; terms; also large selection of modern suites $79 and up. LAKE, 4740 Gravois. Open evenings.

BEDROOM SUITE—Mahogany, twin beds, 4 pieces, innerspring mattresses, 4 months old. WAbash 3498W.

BEDROOM SUITES — Large selection; $59.50 up; terms; no carrying charges; open nights. 1101 Franklin Exchange.

BEDROOM — 8-piece Louis 15th, solid mahogany, brand new. Mil-Est, 4501 S. Kingshighway.

BEDROOM SUITES—New 18th century, mahogany, modern walnut; bargains, Kornblum, 4516 Easton. Open 3 nights.

BEDROOM SET—3-piece 18th century mahogany, like new, $145. 5448 Easton, O'Neil's.

BEDROOM SUITES—DELMAR FURNITURE MART. 5121 Delmar.

BEDSPREADS—Pair, twin size, matching pair curtains; new tablecloths, vanity bench, silver water pitcher. ST. 7005.

## HOUSEHOLD GOODS

BEDROOM SUITE — New 3-piece, $49.50. Superior Furn., 1102 Olive.

BREAKFAST SET—Metal, new; dining-room set, 8-piece; monkey stove. 4942 McPherson.

BREAKFAST SETS—All kinds. Delmar Furniture Mart, 5121 Delmar.

BREAKFAST SET — 5-piece, chrome; $45. 125 Lemay Ferry rd.

BUNGALOW GAS RANGES—Reconditioned, $19.75. CARSON'S (Exchange Dept.), 1130 Olive. Open nights 'til 9.

BUNGALOW RANGE—Charter oak, gray enamel, $20. CA. 1385, 6135 Bartmer.

BUNK BEDS can be made into twin beds with two metal springs. complete, $7.95. SPECIALTY, 820 Franklin.

BUNK BEDS, Lawson couch, rugs, Chippendale dining chairs, children's clothing, etc. WAlnut 4917.

BUFFETS—Several sizes and finishes, $9.75 up. CARSON'S (Exchange Dept.), 1130 Olive.

CARPET—New; all wool; assorted colors; immediate delivery; bargains. TARKOW, 1100 Olive. GA. 5800.

COAL HEATERS—Fully reconditioned, as low as $9; also see our selection of circulating heaters; 200 miles delivery; open nites till 9. Biederman's Exchange Store, 8th and Franklin.

COMFORTS—80x70, $2.49. O'NEIL, 5446 Easton.

DELUXE 3-ROOM OUTFIT—$159; consisting of complete bedroom suite, living room suite with tables, and lamps, gas range, 5-pc. breakfast set, ice box; all complete with floor coverings. This is all good, used, reconditioned furniture; easy terms; no carrying charges. Open nites. 1101 Franklin Exchange.

DINETTE SET — Buffet, china, table and 4 chairs; walnut; latest style; sacrifice; easy terms; no carrying charges. 1101 Franklin, Exchange.

DINETTE SET—Walnut or oak; buffet table and 4 chairs, $100 values, $49.50. 1101 Franklin. Exchange.

DINETTE SET—Light oak, $60; desk and chair, $30; both like new. WAbash 2364.

DINING ROOM SUITE—8-pc., $19.95; easy terms. Open night till 9. UNION-MAY-STERN EXCHANGE STORES, 618 Franklin, Sarah and Chouteau.

DINING-ROOM SET—8-piece, mahogany, practically new; must sell; also ¾ bed with spring and vanity table. 6530 Glenmore. GO. 5585.

DINING-ROOM SUITES—9-piece, walnut, beautiful, A1 condition; cost $495 new; bargain, $198; easy terms; open nights. 1101 Franklin, Exchange.

DINING-ROOM SET — Walnut and fumed oak, 9-piece. BRASCH STORAGE, 2618 Franklin.

DINING ROOM SET—9-piece; 3 months old; used once. PR. 5905.

DINING SET — Walnut; very lovely. 4505 Washington, Apt. E.

DINING ROOM SET—Gas stove; ice box; miscellaneous. DE. 5635.

DINING ROOM SUITES—Delmar Furniture Mart, 5121 Delmar.

DINING ROOM SET—9-piece with table pad. FO. 2553.

DINING-ROOM SUITE—10 pieces. FL. 3053.

DRAPES—3 pairs, matching; lamp and table. ST. 2846.

DRESS SUIT and tuxedo; household goods. RO. 1828.

DUNCAN-PHYFE—Dining room set; 10-piece; rose mahogany. S. A. SMITH FURN. CO., 5711 Delmar.

ELECTRIC OVEN—Westinghouse, stand and grill; trade for twin innerspring mattresses. WEb. 2072-M.

ELECTRIC RANGE—Stewart Warner; used 6 months, $200. 2007 S. Compton.

ELECTRIC STOVES and refrigerators; new Westinghouse; place your order; your North Side dealer. E. B. JONES APPLIANCE CO. 3124 N. Grand (1 block north of ball park).

ELECTRIC STOVE—Westinghouse, with clock and light, table-top, all white; perfect condition; 1940 model; also G.E. press. Call Tuesday or after. KI.305R

ELECTRIC STOVE—Hot Pointe; for home use; excellent condition. Simons, Hotel Claridge, CE. 7900.

FIREPLACES — All sizes and styles. Beautify your home. Screens, logs, andirons. Easy terms. Open nights. Free parking. Curry's, corner 7th and Franklin.

FLOOR LAMPS—Good condition, $4.95. UNION-MAY-STERN, 618 Franklin, Sarah and Chouteau.

FURNITURE—9-piece dining room, perfect condition; 7-ft. G.E. refrigerator, Quick Meal gas range, 3-piece bedroom, 2-piece living room, odd chairs, tables, oak dresser; sell complete or units. 3428 Commonwealth, Maplewood.

FURNITURE—3 rooms; living room set, bedroom set, spring and mattress; breakfast set; 2 rugs; 2 tables; 2 lamps; $398; $80 down. LAKE, 4740 Gravois. Open evenings.

FURNITURE—3 rooms; living room set, bedroom set, spring and mattress; breakfast set; 2 rugs; 2 tables; 2 lamps; $398; $80 down. LAKE, 4740 Gravois. Open evenings.

FURNITURE—All kinds. DELMAR FURNITURE MART, 5121 Delmar.

FURNITURE — 5 rooms; baby grand piano, bicycle. WEbster 6569.

FURNITURE — 5 rooms; complete or part. 5416 Magnolia. ST. 6360.

FURNITURE—Good used furniture for sale; reasonable. 5162 Easton.

FURNITURE—3 rooms. Call at 1423 Mallinckrodt, in rear.

GAS, COAL OR OIL HEATERS—New, all sizes; will heat from 1 to 6 rooms; delivery now, pay later; easy terms; open nights. CURRY'S, 7th and Franklin. For better buys, see Curry's.

GAS RANGES — $23; kitchen tables, $1.95; chinas, $8.95; buffets, $10; day beds, $9.95; dining tables, $5; Specialty Exchange, 1322 Franklin.

GAS RANGES—Completely reconditioned, satisfaction guaranteed, as low as $15; easy terms. Biederman's Exchange Store, 8th and Franklin.

GAS STOVES — $23.50 to $29.75, limited quantity. MOUND CITY FURNITURE, 2000 Delmar. Open Friday evening until 9 p.m.

GAS RANGE—Roesch, side oven; A-1. Call after 5 p.m. 2714A Missouri.

GAS RANGE—Magic Chef; all models on display. TARKOW, 1100 Olive.

HEATERS—All kinds, all sizes, circulators, etc.; priced right; easy terms. 1101 Franklin. Exchange.

HEATER—Coal burning, hot water, 30-gallon tank, complete, $15. 2623 Kinamore drive, Jennings.

HEATING STOVE — Like new; card table. 3007A Park after 5 p.m.

IRONER—Gas and electric in good condition; $49.50. CARSON'S (Exchange Dept.), 1130 Olive.

IRONER—Kenmore; boy's bike, 26". WAbash 1755M.

KITCHEN CABINETS, $14.95 — Real bargains. UNION-MAY-STERN EXCHANGE STORES, 618 Franklin, Sarah and Chouteau.

KITCHEN SET—Chrome; 2 beds and springs; chifforobe; radio. MU. 1194.

LIVING ROOM SUITES—New 2-piece, midern and 18th century designs; choice coverings, including mohair, loompoint tapestry, brocatelle, etc., prewar; spring construction; priced from $69; terms. SPECIALTY, 820 Franklin. Open nights.

LIVING-ROOM COUCH—Elegant yellow damask, down pillows, $280; piano, $119; bench, $6; antique love seat, $40; casual chair, $40; filing cabinets $15. 7843 Gannon. DE. 2840. after 6.

LIVING-ROOM SUITES — New, largest stock in town. See it, you'll believe it. Floor samples, reductions to 50 pct. Must make room, $89.50 to $495. BLY MOSS FURNITURE CO., 3534 Gravois.

LIVING ROOM SUITES—Makes a bed; large selection, choice of covers; bargains, $29.50. 1101 Franklin. Exchange. Open nights. No carrying charge.

LIVING ROOM SUITES—2-pc., all sterilized, good condition; priced as low as $19.95. Open nights till 9. UNION-MAY-STERN, 618 Franklin.

LIVING ROOM SUITES — New spring filled, nice covers, low prices. MOUND CITY FURNITURE, 2000 Delmar. Open Friday evening until 9 p.m.

LIVING-ROOM SUITE — 2-piece, full coil spring construction; like new; $85. 125 Lemay Ferry rd.

LIVING-ROOM SUITES—New two-pc., wool materials; bargain; $169.50. Kornblum, 4516 Easton. Open 3 nights.

LIVING-ROOM SUITES—2-piece; spring construction; $19.75. CARSON'S (Exchange Dept.), 1130 Olive.

LIVING ROOM suite, 2-piece; mulberry color; 2 smoking stands, 1 iron single bed, mattress. EV. 4945.

LIVING-ROOM TABLES—All kinds and sizes; $1.95 up. CARSON'S (Exchange), 1130 Olive.

LIVING-ROOM SETS—2-pc.; for storage charges. BRASCH, 2618 Franklin.

LIVING-ROOM SETS and studio couches, $29.50 up. ALAMO, 4411 Easton.

LIVING-ROOM COUCH—Period style; good condition. 352 Rauhut, Lemay.

LIVING ROOM SET—2-piece; secretary. 6254 Goener. HU. 1998.

LIVING SUITE—2-piece mohair; coffee table. ST. 4394.

LOUNGE CHAIR and ottoman, $19. 125 Lemay Ferry rd.

LOVE SEATS—Brand new, fine Lawson designs; full spring construction, excellent workmanship, beautiful covers; tapestries, brocatelles stripes; custom made tailoring as found in pieces selling at $150; our prices $89.75 to $132.50; terms; if you want to save money see us. KNOST-BOCKWINKEL FURN. CO., 4311 Olive St. Open evenings except Tuesday, Thursday.

MATTRESSES—New, full or twin, heavy felt, $19.75; innerspring, $39.50; double coil spring, $16.75. KORNBLUM, 4516 Easton. Open 3 nights.

METAL BEDS—$4.95 up. CARSON'S (Exchange), 1130 Olive.

MUST GO—5 complete rooms of modern furniture; 2 fishing rods and reels; no dealers. 6727 Donald, Northwoods.

NEW AUTOMATIC ELECTRIC IRONS—Your Westinghouse dealer. E. B JONES APPLIANCE CO., 3124 N. Grand, FR. 7010.

4 MURPHY IN-A-DOR beds; excellent condition; $5 each. EV. 4556.

OIL CIRCULATOR HEATER — Duo-Therm, 3-room size, fan attached; two drums, stands; used 3 months; $110. 4031 Pleasant.

## HOUSEHOLD GOODS

OIL HEATER—Living room suite, lamp, tables, dinette suite, like new; after 7 p.m. 2422 North and South rd.

OIL HEATER—Large size, like new; also washer. 1603 S. 9th st.

OIL RANGE—Table top; $39.50. 125 Lemay Ferry rd.

OIL RANGE—Table top; new. QUALITY FURNITURE, 915 Franklin.

OUT-OF-TOWN BUYERS—½ load of furniture. CA. 1385, 6135 Bartmer.

QUEEN ANNE HIGHBOY—Brown mahogany; 6 big drawers; $100. DE. 3166.

RANGES (Gas and Coal)—Combination; $39.50. CARSON'S (Exchange) 1130 Olive. Open nights 'til 9.

REFRIGERATORS — 2 Kelvinators; reconditioned. CO. 6864 or GO. 1964 after 6 p.m.

REFRIGERATORS — 2; Kelvinator and R.C.A. radio. GR. 0474.

REFRIGERATOR— G.E. 5½ cu. ft.; good condition. 5622 Devonshire.

REFRIGERATOR—Majestic, new motor. Call after 12. ST. 4029.

REFRIGERATOR—Reconditioned; excellent condition. FO. 1530.

ROUND BOBBIN SINGERS—We repair all makes; home service. Turner Sewing Machine; 5713 Delmar. DE. 0767.

RUGS — 8x10; draperies damask; day beds, lawn chairs, girl's bicycle, electric refrigerator; other items. 3 Layton Terrace, Ladue. 10 a.m. - 6 p.m.

RUGS—New, 100 pct. wool, all sizes; immediate delivery. Esquire Furniture, 6710 Clayton rd. open nights.

RUGS—9x12; also 9x15; several to choose from, $7.95 up; open nights; terms. 1101 Franklin, Exchange.

RUG—Cocktail table; small maple table, RCA radio, cabinet type. 4418 Clarence.

RUG—New 12x15; $99.50; Axminster. GENERAL, 2900 S. Jefferson.

SEWING MACHINE—New Home; runs good; $24.75. CARSON'S (Exchange Dept.), 1130 Olive.

SEWING MACHINE—Treadle; chifforobe, bed, double; chair. 8348 College, Jennings.

SEWING MACHINE—'46 Singer, with cabinet; like new. 5409 Riverview bl., before 6:30 p.m.

SEWING MACHINE—Edison electric; portable. 1425 Missouri.

SEWING MACHINE — Singer electric, cabinet type, $125. CA. 0833, Tues.

SEWING MACHINES—Singers; others. Sanders, 3178 Morganford. PR. 2899.

SPONGE RUBBER single-bed mattress, new, unused, pre-war; has been in storage; price $75. Phone FR. 6519.

STOVES—All kinds. ABBOTT'S FURNITURE CO., 5162 Easton.

STUDIOS—With springs; good condition, $19.75. CARSON'S (Exchange), 1130 Olive.

STUDIO COUCHES—New floor samples; Simmons, Sealy's, Royal, etc., $49.95 up; terms. SPECIALTY, 820 Franklin.

STUDIO COUCHES—$5 up; living room sets, 2-piece, $10 up; many other items. Specialty Furn. Exchange, 1322 Franklin

STUDIO COUCH—New; $59.50. GENERAL, 2900 S. Jefferson.

STUDIO COUCH—3 separate pillows. CA. 8336.

STUDIO COUCH—Good shape, $19.95 up. 1101 Franklin, Exchange.

STUDIO COUCH—Like new. 125 Lemay Ferry rd.

TABLE-TOP CABINET—Napanee; excellent condition, SI. 0567.

TEA SERVICE—Gorham 5-piece sterling silver; Tiffany sterling silver demitasse coffee service, linen embroidered filet lace table cloth. RO. 3760.

VACUUM CLEANERS — Immediate delivery; brand new; sanitizer, air-conditioner, eliminate dust cloth and dust mop entirely; no dust bag to empty; also attachment for demothing; call dealer at LA. 1664 for free demonstration; no obligation. Call mornings before 8:30 or evenings from 5 to 7:30.

VACUUM—Electrolux, all attachments, $42.50. Cordes, 5263 Natural Bridge.

VACUUM CLEANER—Airway; $25. EV. 6133.

VENETIAN BLINDS—Low prices. TILMAN, 4340 Arsenal, PR. 7122.

WASHING MACHINES — Brand new Thor; immediate delivery if you trade in your old washer or motor. GAERTNER ELECERIC CO., 3521 N. Grand

WASHERS—New, supply your motor; immediate delivery. Fair Merc. Co., 5257 Shaw.

WASHERS—Maytag; new and rebuilt; guaranteed; we repair all makes. CREISSEN, 915 S. Grand. PR. 4901.

WASHERS—All makes repaired; immediate service. ADKINS, 4120 West Florissant. GO. 7722.

WASHERS — Repaired; guaranteed. GRIGGS, 2620 St. Louis, NE. 4075.

WASHERS—New Maytag; trade-in allowances. TARKOW, 1100 Olive.

3-ROOM OUTFIT COMPLETE, $198—We have assembled a complete outfit of trade-in furniture, including 3-pc. bedroom set, 2-pc. living room set, breakfast set; gas range; and electric refrigerator, lamps, tables, rugs and oil heater; all for $198. Terms. Open nights. SPECIALTY FURNITURE, 820 Franklin.

4 ROOMS furniture, complete; very good; sell all or will separate; electric refrigerator and Maytag washer, table top gas range; no dealers. Call SI. 2828.

3 ROOMS — Complete; $298; living room, bedroom and kitchen; including floor coverings, tables, lamps; terms if desired. LEO BRASCH FURNITURE & APPLIANCE CO., 2228 Franklin.

3 ROOMS COMPLETE—Apartment not available; will sacrifice. 4010A Laclede, Sunday and Monday.

2-PIECE LIVING ROOM SUITE—Good slip covers; good condition. HUdson 0395.

COMPLETE 3-room outfit $99, including 3-piece bedroom, spring, mattress, gas range, table, 4 chairs, 2-piece living room suite, lamps, tables, linoleum; easy terms. Specialty Furniture Exchange, 1322 Franklin.

USED FURNITURE BARGAINS—9x12 Axminster rugs, $7.95; link springs, $3.95. UNION-MAY-STERN EXCHANGE STORES, 616-620 Franklin, Sarah and Chouteau.

3 ROOMS complete, select each piece to your own taste, $459.50 to $1995; only choice of its kind in town; open evenings except Wednesday. BLY-MOSS FURN. CO., 3534 Gravois.

BARGAINS IN USED FURNITURE — Easy chairs, $2.95; odd sofas, $6.95. UNION - MAY - STERN EXCHANGE STORES, 616-20 Franklin, Sarah and Chouteau.

SPECIAL VALUES USED FURNITURE —Cabinet gas ranges, $19.95; odd dressers, $6.95. UNION-MAY-STERN, 616-620 Franklin, Sarah & Chouteau.

CONTENTS—3 rooms furniture; all or part. 4145 Laclede.

3-PIECE bedroom suites, many styles; splendid values, priced as low as $29.95. UNION-MAY-STERN, 618 Franklin.

CONTENTS of 3 rooms, flat available; no children. Call EV. 9055 after noon.

12 COMPLETE rooms of lovely furniture, including grand piano. RO. 5018.

## HOUSEHOLD GOODS WTD.

ALAMO, FR. 7903, will give you prompt service and pay cash for any kind of household furniture. You'll also get more money for everything you sell us, whether it is one single piece or the entire contents of your home. Right now we are badly in need of Living room, Dining room and Bedroom suites. We also want Breakfast sets, rugs, washers, refrigerators, ranges, pianos (any make or style), antiques, Bric-a-brac. You get a good deal when you call ALAMO, FR. 7903.

WEBER — ST. 1649; needs bedroom, dining room and living room suites, kitchen furnishings of all kinds, electric ranges, oil heaters, sewing machines, any size or make rugs; will pay good cash prices for all household goods. Weber also buys pianos, any style or make, office equipment, desks, typewriters, etc., tools, motors, machinery. Call WEBER, ST. 1649, for prompt, courteous service and for full value for your unusual articles.

ACTIVE FURNITURE BUYERS, DE. 1604—Badly need living room, dining room, bedroom suites, kitchen cabinets, china cabinets, breakfast sets, iceboxes, oil heaters, sewing machines, rugs and carpeting of all kinds. Active also buys antique furniture, bisque figurines, statues, silverware, clocks, china curio cabinets, or what have you? We especially need iceboxes, kitchen cabinets and breakfast sets. Call DE. 1604, any time.

FURNITURE Wtd.—We need your furniture, small or large lots and contents of dwellings; pianos, electric iceboxes, washers, gas stoves, bedroom suites, living room suites, rugs, kitchen cabinets, breakfast sets, in fact, everything pertaining to housekeeping needs; we will send our buyers and pay you cash. MOUND CITY FURNITURE, 2004 Delmar. CH. 5394.

SCHOBER, FR. 8490 — Used furniture wanted badly; 35 years top cash prices paid. Wanted, all kinds, any amount, antique or modern; bedroom suites, dining room suites, living room suites, rugs, pianos, antique furniture, bric-a-brac, contents of flats, apartments, houses, courteous service and top prices paid. Call SCHOBER, FR. 8490.

TOP CASH PRICES for furniture, rugs, stoves, ranges, electric washers, vacuums, bedroom, living room and dining room suites, antiques, dishes, bric-a-brac, etc.; one room or a household; immediate pickup; ready cash. PROSSER'S MOVING & STORAGE, 4706 Easton, FO. 1897.

A CALL to Horan, EV. 9414, will bring prompt, courteous service and high cash prices for all kinds of furniture, large or small lots; living room, bedroom, kitchen sets, pianos and gas and electric ranges, oil stoves, china, silver, glassware, antiques of all kinds, bric-a-brac, tools, office furniture. Call HORAN, EV. 9414, any time.

A CALL to COlfax 5768 will get you top prices for your used furniture; 36 years top prices paid. We need bedroom, living room sets, pianos, bric-a-brac, antique furniture, contents of homes, flats and apartments; modern or antique bought. Any amount. For prompt, courteous service call CO. 5768.

BEDROOM suite; oil heater, 2 to 4 rooms; private. FR. 4758.

BEDROOM Wtd.—Mahogany, with dresser. FL. 8708.

## HOUSEHOLD GOODS WTD.

NEAL McCABE will buy your household goods, living room, bedroom, dining room, kitchen furniture, etc., refrigerators, gas stoves, sewing machines, china bric-a-brac, rugs and tools. Call McCABE for appraisal; high prices paid. RO. 1778.

A CALL TO NEwstead 3314—BRASCH pays top prices for household goods; large or small lots; we do moving and storage. Bonded for $25,000. Call BRASCH, 2618 Franklin. NE. 3314.

CALL SID'S NE. 3769—He'll pay you high cash price for your furniture. SID'S FURNITURE STORE, 4403 Easton. NE. 3769. Open eves. 'til 8.

APPRAISALS FREELY GIVEN—Cash offer; one piece or a household; top prices paid. DELMAR FURNITURE MART, 5121 Delmar. FO. 5933.

DINING-ROOM SET Wtd. — O'Neil's, RO. 8780.

ELECTRIC RANGE Wtd.—Must be table top, late model. O'Neil's, RO. 8780.

ELECTRIC REFRIGERATORS Wtd.—Any make, any condition. FO. 9166.

FURNITURE—All kinds wanted badly; dishes, utensils, bedding for 3 rooming houses. CH. 0788 or GO. 7470.

FURNITURE Wtd.—3 or 4 rooms, all or part; also good piano; will pay cash. CO. 0940.

FURNITURE Wtd.—3 or 4 rooms, veteran. Call GR. 5427 or CH. 6661.

FURNITURE Wtd. — All kinds; top prices paid. FO. 5933.

FURNITURE Wtd.—3 rooms; modern. CO. 6790.

FURNITURE WTD.—3 rooms, modern. CO. 6790.

GAS RANGES—Side ovens, table tops; top prices if in good condition. CE. 2315.

GAS RANGE Wtd.—Any make; table top; also oil heater. CO. 0940.

GOOD ROOMING HOUSE FURNITURE Wtd.—Call night or day, ask for Shorty, GR. 9448.

OIL HEATER Wtd.—For 3 to 5 rooms; will pay cash from private party. GO. 7652.

OIL HEATER Wtd.—Any make; 1 to 4 rooms; also 3-room large circulator coal heater. CO. 0940.

OIL HEATER Wtd.—New or used. LO. 9548, week days.

REFRIGERATOR Wtd.—Any make and oil circulator heater. CO. 0940.

RUGS Wtd.—All kinds; top prices paid. FO. 5933.

SEWING MACHINES—High cash paid; pick up now. TURNER, 5713 Delmar, DE. 0767.

SEWING machines, washers, rugs and other furniture needed badly. FR. 7903

SMALL PIANO Wtd.—Studio, spinet or small grand. FO. 4127.

USED FURNITURE Wtd.—Electric refrigerators, kitchen cabinets, breakfast sets and what have you; top prices paid. Charles Hyslop, SI. 0001.

WASHING MACHINES Wtd.—Any condition. Get our price first. Call PR. 4901.

WASHER—Any condition; with or without motor; Maytag preferred. HU. 8073 week days.

WASHERS Wtd. — Any make and oil heater. CO. 0940.

WASHERS Wtd.—Regardless of condition. Call JE. 9150.

WASHER Wtd.—Any condition. O'Neil, Call RO. 8780 first.

CASH PAID for used furniture, rugs, contents dwellings. PArkview 5507.

STOP: Call us first; need furniture and sewing machines. PR. 9813.

WE BUY WASHERS and vacuums regardless of condition. NE. 6440.

WE PAY TOP PRICE for furniture; private. Mrs. Van Berg, CO. 2745.

## ANTIQUES

ANTIQUES, furniture, books, pictures and antique frames; must be sold this week; south of Kirkwood, Mo., on West Watson rd., 1½ miles west of Lindbergh; first private road to right after school. See Mrs. Devine.

ANTIQUE KITCHEN UTENSILS — And accessories. Jones & Jones, 435 Collinsville av., East St. Louis. HEmlock 3296. Open evenings and Sundays.

ST. LOUIS ANTIQUE SHOW—Hotel Kings-Way, 108 N. Kingshighway; opens 11 a.m. Monday October 14 through Thursday, October 17.

COME to my shop for fine antiques; distinctive gifts, new and old. Elizabeth Watts Galleries, 5179 Easton.

## ANTIQUES WANTED

ANTIQUES Wtd.—Call ST. 1649; we buy silverware, china, bisque figures, hand-painted dishes, cut-glass, antique furniture, curio cabinets, music boxes, china, clocks, statues, paperweights and souvenir spoons; whatever you have to sell, call WEBER, ST. 1649, for courteous service and real value for your antiques.

KELLEY'S WANTS ANTIQUES—Hand-painted china, cut glass, picture frames, music boxes, old dolls, vases, statues, figures, coins and stamps, swords, curio cabinets, clocks, jewelry, paintings, brass andirons, Dresden, Meissen, Serves fine porcelain; art objects, rare books, autographs. NE. 6233. Auto calls. 4312-14 Olive.

ARE YOU SELLING wanted antiques, painted china, statues, cut glass, bric-a-brac, steins, etc.? RO. 3654.

DE PORRES will pay you well for your antiques. PA. 2887.

CALL EV. 9414—Jack Horan, the antique man, will buy your antiques.

TOP PRICES PAID for antiques. Call Dean's, 4353 Olive, NE. 9958.

## SMALL LOAN COMPANIES

6% LOWEST RATE IN OUR HISTORY For over 59 years Commonwealth has specialized in loans to both single and married working men and women who wanted a loan on their auto, furniture or signature alone. Loans for any amount, $10, $50, $100, $300, $500 or more.

| CASH YOU GET | MONTHLY PAYMENTS 6 Mos. | 12 Mos. | 15 Mos. |
|---|---|---|---|
| $ 50 | $ 8.48 | $.... | $.... |
| 100 | 16.96 | 8.61 | 6.94 |
| 200 | 33.92 | 17.21 | 13.87 |
| 300 | 50.88 | 25.82 | 20.81 |
| 500 | 84.80 | 43.03 | 39.68 |

Failure of the legislature to change the small loan law to fit the new constitution has left the working people of Missouri without adequate loan service until the legislature meets again in September. During this emergenmy Commonwealth is willing to make loans at 6% per annum, simple interest. This is the lowest rate ever offered in Missouri on loans of similar character by any financial institution, including banks and Commonwealth is doing so at a substantial loss purely as an accommodation to the many deserving men and women of Missouri who will need money during this emergency. For quick service, phone first . . . the money will be waiting when you reach the office. 7-handy offices-7. Downtown —605 Carleton Bldg., 308 N. 6th, GA. 3861. North Side—2809 N. Grand bl. near St. Louis av., JE. 2627. South Side—3555 Arsenal st., northeast corner Grand and Arsenal., LA. 2606. Maplewood—7171 Manchester av., 201 Yale Bldg., ST. 2200. Wellston—6200 Easton, 2d floor State Bank Bldg., MU. 4770. East St. Louis—201 Murphy Bldg., 234 Collinsville, HEmlock 1950. Granite City—1314 Niedringhaus av., opposite Post Office, TRi City 2410. Note: Payments quoted apply to our Missouri offices only. East St. Louis and Granite City offices operate under the Illinois Small Loan Act. COMMONWEALTH LOAN CO.

REDUCED RATES ON LOANS AT PERSONAL, the Company that likes to say yes to loan requests, is now making loans at two-thirds of one per cent per month on loans up to $300, and at an equivalent discount rate on loans up to $1000. Since the Legislature failed to change the Small Loan Act to conform to the new Missouri Constitution—Personal is limiting its charges to 8% per annum simple interest, in accordance with a recent court decision. Only by operating at a loss can adequate loan service be made available to all classes of borrowers at this time. The Personal Finance Company wants to continue to render a complete loan service. That is why loans are being made at these new low rates even though it means a substantial loss to Personal. See table below for repayment examples:

| Cash You Get | 12 monthly payments | 18* monthly payments |
|---|---|---|
| $150 | $13.05 | $ 8.86 |
| 250 | 20.89 | 14.77 |
| 750 | 61.10 | 44.32 |

*Applies to loans exempt from Fed. Reg. W. Loans.

Over $300 made by Personal Loan Co., a Corporation. Open Mon. through Fri. 9 to 5—Evenings by appointment. PERSONAL FINANCE CO., 215 Frisco Bldg., 906 Olive, GA. 4567. Wellston, 6201A Easton, MU. 1000. S. St. Louis, 3541 S. Grand, LA. 9450. Midtown, 520 N. Grand, NE. 3980. Maplewood, 7370 Manchester, HI. 2828. PERSONAL FINANCE COMPANY.

## LOANS

AUTO LOANS—The fastest way to raise $10 to $1500. Drive your car up, show your title and pick up the money. You can borrow more money on your car today than ever before and it need not be fully paid. LOCAL FINANCE CO., 5899 Easton, Wellston. GO. 6553 or 3626 Washington, near Grand, NE. 4800.

MONEY WHEN YOU NEED IT—Personal loans quickly arranged by the pioneer of personal finance in St. Louis; low rates, easy payments fitted to your income over a long period. See "The Bank of All the People" for money when you need it. INDUSTRIAL BANK, 9th and Washington 1. GA. 1850.

PERSONAL LOANS to steadily employed persons quickly and confidentially arranged at low cost. Apply by phone to save time away from work. CE. 3500. MERCANTILE-COMMERCE BANK AND TRUST CO., 8th and Locust.

PAY DAY LOANS $5 to $50 on your signature; money immediately; auto, furniture; signature loans to $1500; quick service. Morston Acceptance Co., 4714 Delmar. FO. 4280.

## FINANCIAL

DEBTS—If you are OVER OBLIGATED and cannot pay your bills and payments, investigate our plan. One place to pay. Not a loan company. See or phone Mr. Bush, CH. 1444. BUDGET PLAN, INC., Room 717, 706 Chestnut.

THE EVERYDAY MAGAZINE
Published Every Day — Week-days and Sundays in the ST. LOUIS POST-DISPATCH
PART FOUR ST. LOUIS, MONDAY, OCTOBER 7, 1946 ** PAGES 1—4D

Glorious Coloring

## Suggested Tours For Autumn Beauty

By Leonard Hall

THERE are some folks who claim that you must go to New England to really see the beauties of autumn—but as I have stated before, I am from Missouri and you'll have to show me. It is true that the hardwoods in the mountain country of New Hampshire and Vermont—the sugar maples, beeches and other trees which give that country its glorious autumn coloring—are very beautiful. Yet here in our own state we have a much richer forest covering; perhaps the greatest variety of trees which exists anywhere in America, for Missouri is the meeting place of north and south, east and west. We have the hard maples—and lots of them. But we have many other trees equally beautiful in their autumn foliage—the elms, hickories, sassafras, persimmon, hawthorn, blackhaw and a great variety of oaks. Contrasting with these on the Missouri hills are the dark greens of red cedars and the more brilliant green of the pine, which is beginning to come back in some areas.

★ ★ ★

**THERE ISN'T MUCH** doubt that Missouri's autumn is early this year. Today as we drove down to the new farm, it was plain to see all along the way that the foliage was beginning to turn. Sumac and sassafras along the edges of the fields range from bright yellow through all the shades of scarlet and on to dark red. The dogwood at the edge of the timber is literally blooming for the second time as its foliage is painted by the hand of that master artist, Mother Nature. Many of the hickories have passed their peak of brilliant yellow and are beginning to change to brown, while hard maples are showing color at the tips which one frosty night will turn to scarlet.

★ ★ ★

**SEEING THE OZARK** country at its autumn best is a matter of careful timing, and I believe that the peak is going to be reached this year at least a week earlier than usual. This is a thing which should be taken into consideration in planning that autumn pilgrimage into the hill country, which has become an annual event for so many Missourians; and certainly anyone who hasn't made this pilgrimage is missing as great a treat as nature can provide. It seems to me we should plan such a trip for the weekend of the twelfth or nineteenth at the very latest. After that, the peak of color will be gone, and there will remain primarily the somber reds of the oak trees.

★ ★ ★

**IT ISN'T DIFFICULT** to take such a trip from St. Louis, since it can easily be varied in length from a half day to two days or more. Because of this and because some of the highways leading out of our city offer a better display than others, it might be interesting to suggest several alternative routes which can be taken. For a short drive of even a half day, there is much of beauty that can be seen. One might drive south on Highway 61-67 to Pevely, turn right on County A to Hillsboro, then home up No. 21—or at Hillsboro one can turn south a mile or so to the road which runs over to Morse's Mill and Cedar Hill, then home via Gravois road, which is U.S. 30.

★ ★ ★

**FOR A FULL DAY'S** trip, you may want to drive south down No. 21 through Hillsboro and De Soto, past Washington State Park, which is a beautiful spot for a picnic lunch, turn down through the sleepy valley where lies the village of Old Mines and so to Potosi. At this point, Highway 8 swings to the right around the court house and runs some 40 miles west to Steelville, crossing Courtois and Huzzah creeks. From Steelville, you can drive north on Highway 19 to Cuba, then east on No. 66 to St. Clair, where Highway 30 branches off to the right. I would suggest leaving No. 66 at this point, since No. 30 comes into St. Louis through beautiful rolling country, which offers magnificent prospects on every side.

★ ★ ★

**FOR A TWO-DAY JAUNT,** one might continue down past Potosi on No. 21. At Ironton you can stop for lunch at Mrs. Albright's new Greystone Inn or drive on down to the Lone Pine Hotel. Indeed, this is a pleasant place to spend the night, although you will probably want to push on south, deeper into the Ozark country. There are hotels at Ellington and Van Buren which can take good care of the traveler—but it might be well to make reservations at these. Or you can turn aside at Ellington on Highway 104 and drive out to Current river, where you can put up with Bill Smith, who runs the ferry at Powder Mill. For a special treat you may want to have Bill drop you down in his motorboat to see beautiful Blue Spring, which is magnificent at this time of year.

★ ★ ★

**THERE ARE MANY POINTS** of interest in this territory—Big Spring at Van Buren, which is reached by a spectacular four-mile drive from that town; Blue Spring, which is a couple of miles below Powder Mill ferry, and Alley Spring, just six miles out of Eminence. If you are in Eminence around meal time, you can be sure of a good meal at the Powell Hotel. Also, if you make this particular trip, you can put up comfortably at Round Spring Tavern, on Highway 19, a few miles north of Eminence. This few miles of road, by the way, is as spectacular as anything in the Ozarks. You would then drive back to St. Louis by way of Highway 19 to Rolla or Cuba, then on No. 66 to St. Clair and back to St. Louis on either No. 66, Manchester road or Gravois.

★ ★ ★

**THERE ARE, OF COURSE,** many other jaunts which can be made into the Ozark country—and you may have your favorite trip already lined up. But if you haven't you can make any of the drives which are suggested here and be absolutely certain of seeing Missouri's autumn at its best. The main thing to do is to watch the weather carefully—and looking over across our valley at the distant hills today, it seems to me that the weekend of the twelfth will probably find our autumn coloring at its peak of perfection.

# THRILLS, CHEERS IN BASEBALL'S BIGGEST SHOW

A view of part of the capacity crowd that turned out for the second world series game between the St. Louis Cardinals and Boston Red Sox at Sportsman's Park this afternoon. The Redbirds won 3 to 0, evening the series.

Sharing the thrills with a full house that witnessed the world series opener yesterday afternoon, Miss Betty Thiel (left), Collinsville, and Miss Norma Ring, East St. Louis—ardent Redbird rooters—cheer Stan Musial's double in the sixth that tied up the game 1-1.

A moment of suspense for the Cardinal fans—one of many in the 10-inning contest.

Good news! But it wasn't quite good enough. With two out, the Cards forged ahead in the eighth; then the Red Sox tied the score in the ninth and won 3-2 on Rudy York's homer in the tenth.

Two members of the Truman cabinet were among notables at the first game. From left: Postmaster General Robert E. Hannegan, St. Louis; Secretary of Agriculture Clinton P. Anderson; James P. Finnegan, St. Louis, collector of internal revenue, and Frank and George Wallace, brothers of Mrs. Truman, wife of the President.

Cardinal fans in the bleachers, in holiday mood at the start of today's game. The long wait in ticket lines and crowded stands was forgotten by the shirt-sleeved rooters as action began.

Movie actors Gabby Hayes (left) and Joe E. Brown (right) put on an impromptu act for A. B. (Happy) Chandler, baseball commissioner, who tossed out the first ball of the series. Mrs. J. G. Taylor Spink is at left.

Grandstand railbirds following the game from a precarious perch. View is from main ramp, back of the stand.

—All pictures by Post-Dispatch Staff Photographers.

# BROADWAY

By WALTER WINCHELL

## Man About Town

GARBO has fun with a chap last-initialed "C," but Axel Wenner-Gren was her constant dinner companion before he suddenly flew away. . . . Howard Hughes' sudden affection for Axel involves an airline deal with several Scandinavian nations. . . . Not the biggest, but the swankiest debutante party of the coming season, will be the dance the dowager Vanderbilt will chuck at her 5th Ave. shack in honor of her grandotter, Cornelia Davis, on Dec. 28th. . . . The Roger Wells have written finis to their merger. However, instead of the former Frances Hills being in Freeno, Roger is there. Frances is the dghtr of the late editor of the Paris Herald. . . . If U.S. Senator James Mead probes deep enough he will probably find that our gov't has paid millions to an English insurance firm, which has never filed a balance sheet! . . Mary Pickford and newcomer Constance Dowling, the little angels, are among the heaviest backers of "If the Shoe Fits," the next Leonard Sillman revusical. . . . Pres. Truman, running true to form, selected another bunch of Missourians to win the pennant. . . . Buddy Clark, the barituner (he comes from Bahstin), is trying to commit suicide. He goes around saying that the Brooklyns and the Cards lost those last games "because they're afraid to meet the Boston Red Sox!"

★ ★ ★

**DID THE DOOK OF WINDSOR** purchase a manse on Ocean Blvd., Coronado, Cal.? The deal allegedly was put through by a Phoenix, Arizona, agent. The house, the bores add, was where the Duchess dwelled with her 1st groom. . . . Helena Bliss of "Gypsy Lady" is being drowned under showers of gifts from a famed N.Y. architect. . . . Gen. Mark Clark's mother frowned on his taking the post of Liquor Industry czar. The newspapers said he was offered $40,000 per annum. He was offered $75,000. . . . Joe Louis's chums say the champ will make $600,000 during the next year as a director of a new soft drink firm. . . . Did gov't agents recently seize the records of an oil company near Rockefeller Center? Happened on Sept. 19th, diddenit? To probe transactions involving the sale of aviation gasoline. . . . The wife of a Mutual Network commentator, poor thing, goes around apologizing to friends for her husband's word-poison.

★ ★ ★

**THE WALTER WINCHELL** Medal for the Most Swelegant Paragraph of The Week from Swifty's I'm Telling You col'm: "Our nomination for the forgotten man, the Rev. Benny J. C. Benson, who has been making a mockery of prayer by putting on public exhibitions at Borough Hall (Brooklyn). The day he broke into the news, the Phils broke out in a rash of base hits good for five runs and a Dodger defeat. Then on Thursday Pete Reiser broke a bone in his ankle. It would seem Mr. Benson's activities were more of a jinx than a help. We're not trying to be irreverent about this, either, but we believe in taking our religion in church—not in carnival style."

★ ★ ★

**JOE E. LEWIS'S NEWEST** comedy ditty is titled: "It's Deductible," and it sounds funny even without the tune. Tax Commish Nunan was in stitches at a preview of it. One of the funniest satires Joe has ever done. . . . Champ Joe Louis wants to be a comedian. He will do a 5-week vaude tour about New Year's. Tami Mauriello and Billy Conn don't think he is very funny. . . . Rocky Graziano found out you can't pick up championship titles at a bargain Zale (Oh, veriwell. You don't have to push! It's the only fight gag I got!) . . . Hey, ABC Network! Sign up Fannie Hurst, the novelist. She's got big-time mike magic, etc. Caught her on Barry Gray's best all-nighter in weeks the other 2 ayem. Oof'ly good, really. . . . Ballerinas Vera Zorina and Sono Osato are parenticipating. Edna Wong, one of the China Dolls, secretly married Tommy Ching Ling, the bar official there, two wks. ago. What's this about the Carleton Youngs (Noel Toy)?

★ ★ ★

**S. GOLDWYN'S** "The Best Years of Our Lives," his first dramatic flicker in 4 years, will be a 3-hour show. . . . Don't miss Covarrubias' new book on Mexico. Has the most beautiful illustrations and photographs. . . . Frank Saunders, balladist on the Arthur Godfrey morning show, is getting better every program. . . . The Cmdr of the R. J. McNally Post American Legion (here) wires: "At the Pythian Temple testimonial dinner on the 28th given by Transport Workers Union to Mike Quill, the orchestra of Earl Carpenter was prohibited from playing the Star Spangled Banner." . . . Eugene Tillinger's inside story of Germany's bio-political warfare is due soon. The title is: "Target Sex." . . . The Foreign Legion does not allow Germans anymore. . . . "Casablanca" will not be shown in France. . . . Chuck Barnett observes that Gov. Dewey is everywhere lately—the fights, the games, etc. What's he looking for—Republicity?

★ ★ ★

**A NEW YORK FEMME** financial page genius has for months been giving good and cogent reasons why one shouldn't invest in the stock market. . . . Just before the recent tumble our heroine got a call from a friend on the Exchange who confided he had THE stock. . . . It couldn't miss! . . . La Expert dug up $2400 and plunged. . . . The very next day the stock went down ELEVEN points! . . . Now, our Sleeping Beauty, not content with a threatened SEC investigation of the market, wants the SEC itself investigated

They can't do that to her!

# Social Problems

By Emily Post

A MOTHER asks me: "Do you approve of girls writing fan letters to movie stars?" A short note of intelligent appreciation of a part played well is a delight to every actor and actress. Unhappily, however, the usual letters sent by young girls to actors are silly, in which case the answer is definitely, No! Perhaps the best deterrent I can offer is to remind girls that those really popular actors cannot open more than a fraction of the letters themselves, but must rely on secretaries. The young girl's letter will be read first by someone else, who hands it to the star only when worth his attention.

★ ★ ★

**DEAR MRS. POST:** On what occasion, outside of stag parties, should a husband be invited to dinner without his wife being invited also? My husband's office, and also his Sunday school, frequently give dinners and they never include the wives, which I think is carrying business and church work too far.

Answer: If at all these occasions when your husband is invited alone, no women are present, you have no cause for complaint. But if you, let us say, were the only one (or one of a few) left out, then you (and they) would have cause for complaint.

★ ★ ★

**DEAR MRS. POST:** When a waiter brings a dish for me to look at, what am I supposed to say or do?

Answer: In the de luxe restaurants, the waiter presents each dish to the host or hostess for inspection—to be sure the dish has his or her approval, which is given by nodding assent. The waiter then take it to a side table and carves it or serves it as is.

★ ★ ★

**DEAR MRS. POST:** How could I (in the simplest way) introduce my new husband to friends and relatives who have not met him?

Answer: "Aunt Jane, this is John" or "John, this is Sally."

# They'll Do It Every Time

By Jimmy Hatlo

# Economical Menus for Tomorrow

By Meta Given

A FISH dish is as good as the ingredients that go into it and the care given in its preparation. Fresh fish of fine texture and flavor is the first requisite. It should be prepared in a short time after it is purchased because it is so perishable. For this Creole, we suggest using fillets or steaks of white fish, pike, halibut, base or trout. Leave both steaks and fillets whole and place them on the top of the Creole mixture and with the skin side of the fillets up. As soon as the fish is cooked through, the skin from fillets can be lifted off carefully leaving the juicy, flaky fish intact. The bones and skin should also be removed gently from steaks. Then the fish can be separated attractively into serving portions. If your cooking utensil is presentable, bring it directly to the table without disturbing the beauty of the fish and then you have the assurance of serving it very hot which is the way it tastes best.

**Fish Creole.**

One-quarter cup butter, two tablespoons chopped onion, two-thirds cup chopped celery, two tablepsoons chopped green pepper, three medium tomatoes, sliced, one-half cup sliced okra, one-third cup water, one bay leaf, one pound fish fillets or steaks, one-half teaspoon salt, or to suit taste.

Melt butter in skillet, add onion, celery and green pepper and simmer about five minutes, stirring frequently. Add tomatoes, okra and water, then bayleaf and fish. Sprinkle with salt, cover and simmer about 15 minutes. Serve hot with mashed or baked potatoes or boiled rice. Four servings.

**MENUS FOR TUESDAY**

BREAKFAST . . . Honeydew melon, scrambled eggs, buttered rye toast.

LUNCHEON . . . Peanut butter and jelly sandwiches, fresh fruit salad.

DINNER . . . Creole fish, baked potatoes, lettuce wedges with thousand island dressing, whole wheat bread and butter, mixer two-egg cake.

**Mixer Two-Egg Cake.**

Sift cake flour, measure two cups, and sift with one cup sugar and one-half teaspoon salt into large mixing bowl and remove two tablespoons of mixture to piece of waxed paper. Add three teaspoons baking powder to the mixture on waxed paper and set aside. Add one-third cup shortening, two whole eggs, two-thirds cup milk and one-half teapsoon vanilla to flour mixture in large bowl and beat at medium low speed two minutes. (Count only actual mixing time by clock. If making cake with hand rotary beater, allow 100 turns per minute.) Stop beater and scrape sides and bottom of bowl. Beat at medium speed two minutes. Add baking powder mixture and beat at medium speed one minute, stopping once to scrape bottom and sides of bowl. Bake in two eight-inch round layer pans at 350 degrees Fahrenheit for 35 minutes or until cake tests done. Eight to 10 servings.

Note: Shortening may be increased to one-half cup to produce a richer cake. Serve each child four cups of milk to drink and each adult two cups in addition to that used in today's menus.

### Fricasee of Veal on Biscuits

Three or four pounds shoulder veal, salt, pepper, flour, two or three slices fat salt pork, one cup veal stock, one can condensed cream of mushroom soup, savory biscuits.

Simmer veal slowly in water to cover until tender. Remove meat from bone and cut into serving pieces. Sprinkle with salt and pepper and dredge in flour. Dice salt pork and cook in frying pan until crisp and brown. Remove pork scraps and put in veal. Cook, turning frequently, until brown on all sides. Combine one cup veal stock with cream of mushroom soup and heat until thoroughly blended. Add meat.

Prepare enough of your favorite baking powder biscuits recipe to serve a dual purpose. One half to make your savory biscuits (add two teaspoons poultry seasoning) and the other to serve as your shortcake.

### Asbestos Cover

Use asbestos covers under your cooking pan. There will be less trouble with sticking food as the asbestos will deflect and distribute the heat evenly.

# My Day -o-

By Eleanor Roosevelt

HYDE PARK, Sunday.

I NOTICE that Gov. Dewey, in appealing to the voters the other night to elect him and the progressive Republican party, claimed all the things as Republican policies and Republican achievements which the Democrats also have stated were their policies and to which they feel they have contributed, in the past, immeasurably more than the Republicans.

The Democrats, in other words, are saying that on their record the people of the state can expect more consistent progress from them than from the Republicans. They are claiming that the Republicans are giving only lip service to certain policies; that, on the record, the Republicans have not given performance to the same extent that the Democrats have.

The voters themselves have to decide this, and they will decide it, I hope, by weighing the character and capacity of the candidates and their records.

★ ★ ★

**YET THERE IS** one point I think worth mentioning. When the Republican candidate, Mr. Dewey, claims that he and his party are the part of progress, they are soliciting the support of labor and the elements of progress within labor. In doing this, the Republicans do not expect to be accused of Communism. Neither should the Democrats be accused of Communism when they seek the same support. There are certain elements among the labor groups that are said to be either Communistic or too much influenced by Communist members. But the vast majority of labor is simply "progressive."

Mr. Dewey and Mr. Ives both repudiated Gerald L. K. Smith's support the other day. But they cannot get rid of his support, and the support of those who follow him, by repudiation, any more than either the Republicans or the Democrats can get rid of Communist support by repudiation.

★ ★ ★

**IT STRIKES ME** that this hue and cry about Communist support is raised largely as a red herring, since the number of Communists in this country is not very large. They are very vocal, they are very well organized and, when they get into positions of trust within a group, they are dangerous, because their methods of work are not entirely above board and they work so hard.

I acknowledge the challenge the American Communists present to those of us who believe that democracy is a better form of government than Communism. We believe that it has been proved through the years that democracy is able to give a better standard of life to the people as a whole. The only way to convince the Communists, however, is to progress under our democratic form of government and, year by year, give our people more of the things which make life worth living. If we do this, Communism can never be a menace to us. To do it, however, we must crusade for democracy and work as hard for our beliefs and our standards as the Communists do for theirs.

# How It Started

By Jean Newton

**"Peripatetic"**

Used casually today in literature and common speech in its intrinsic sense of moving from place to place, "peripatetic" owes its special standing in our language to a group of ancient scholars who constitute one of the most interesting and stimulating congregations in scholastic history. But let us get to Aristotle—for he is the principal character in our story!

Between the philosophy of Aristotle and the movements of an itinerant there would seem to be an unbridgeable gulf. The fact is that the journey to posterity of the term "peripatetic" with what we might call "multiplane" values started 23 centuries ago because Aristotle, when he met with his followers in the Lyceum at Athens, walked as he talked!

# TODAY'S PATTERNS

Subtly form-fitting in the right places . . . working silhouette magic under all your costumes. Yes, Pattern 4550 eliminates hiking or twisting; has panties, too!

This pattern, easy to use, simple to sew, is tested for fit. Includes complete illustrated instructions.

Pattern 4550 comes in sizes 12, 14, 16, 18 20; 30, 32, 34, 36, 38, 40, 42. Size 16, 2¼ yards 39-inch.

Send twenty-five cents in coins for this pattern to The St. Louis Post-Dispatch, Pattern Dept. P. O. Box 121, Station 0, New York 11, N. Y. Print name, address, zone, size, style number.

Every dog must have his day . . . including this amusing pair! Puppy is the center of activity . . . and it all happens on your kitchen towels!

Need we tell you what fun this easy embroidery is! Pattern 992 has transfer, 6 motifs averaging 6x7 in.

Laura Wheeler's new, improved pattern makes needlework so simple with its charts, photos, concise directions.

Send twenty cents in coins for this pattern to The St. Louis Post-Dispatch, Needlecraft Dept. P. O. Box 136, Sta. 0, New York 11, N. Y. Print pattern number, name, address, zone.

# ST. LOUIS RADIO STATIONS

### 4 P. M.

**KSD—WHEN A GIRL MARRIES.** KFUO—The Song Shop. KMOX—Road of Life. KWK—News; Records. WEW—News; Hits of Yesterday. WIL—Platter Parade. KXOK—Bride and Groom.

**4:15 KSD—PORTIA FACES LIFE.** KMOX—Bland Wagon.

**4:30 KSD—JUST PLAIN BILL.** KFUO—The Reading Circle. KMOX—Housewives' Protective League; Top Tunes. WEW—News Roundup. WIL—Platter Parade. KXOK—Tennessee Jed.

**4:45 KSD—FRONT PAGE FARRELL.** KFUO—Today in Sports. KMOX—Today's Top Tunes. KWK—News. WEW—Melody Roundup. KXOK—News Summary.

### 5 P. M.

**KSD—ASSOCIATED PRESS NEWS; SALON MUSIC.** KFUO—News. KMOX—News. KWK—Buck Rogers. WEW—Melody Roundup. WIL—Homemakers' Treasure Chest. KXOK—Terry and the Pirates.

**5:15 KSD—BARRY WOOD.** KFUO—Art in St. Louis. KMOX—Miccolis Sisters and the Ranchers. KWK—Superman. WEW—Muny Clubhouse of the Air. KXOK—Singing Sam.

**5:30 KSD—ASSOCIATED PRESS NEWS.** KFUO—The Open Bible. KMOX—Musical Derby. KWK—Capt. Midnight. WEW—Muny Clubhouse of the Air. WIL—Sports Review. KXOK—License Quiz.

**5:45 KSD—RUSS DAVID SHOW.** KFUO—Young People's Program. KMOX—Rob Trout and the News. KWK—Tom Mix. WIL—Stars of Songland. KXOK—Sports.

### 6 P. M.

**KSD—NEWS AND SPORTS; J. Roy Stockton and Harold Grams.** KMOX—Mystery of the Week. KWK—News. WIL—Dinner Music. KXOK—The Rush Hughes Show.

**6:15 KSD—NEWS OF THE WORLD, Morgan Beatty and other N.B.C. correspondents.** KMOX—The Jack Smith Show. KWK—Records. WIL—Weather; Sparklers. KXOK—The Rush Hughes Show.

**6:30 KSD—TOPS IN MUSIC, with Julie O'Neill.** KMOX—The Land We Live In. WIL—News; Rhythm Intermezzo. KXOK—Lone Ranger.

**6:45 KSD—H. V. KALTENBORN, Comment.** KWK—Inside of Sports. WIL—Songs of Good Cheer.

### 7 P. M.

**KSD—CAVALCADE OF AMERICA: Robert Young in "That They May Live."** KMOX—Inner Sanctum. KWK—Henry L. Taylor. WIL—Jazz Profile. KXOK—Lum and Abner.

**7:15 KWK—Glen Gray's Orchestra. KXOK—Veterans' Administration.**

**7:30 KSD — CHRISTOPHER LYNCH, Irish tenor; and Howard Barlow's Orchestra.** KFUO—Lean back and Listen. KMOX—The Joan Davis Show; Si Wills; Wally Brown; Verna Felton; Sharon Douglas; Pat McGeehan; the Delta Rhythm Boys; Jack Meakin's Orchestra. KWK—The Case Book of Gregory Hood. WIL—News; Music in the Modern Mood. KXOK—Dashiel Hammett's "Fat Man."

**7:55 KMOX—Bill Henry, news.**

### 8 P. M.

**KSD—FRITZ KREISLER, the Violinist; Don Voyhes's Orchestra.** KMOX—Radio Theater: Gene Tierney and Vincent Price in "Dragonwyck." KWK—Gabriel Heatter, comment. WIL—Songs by Bing Crosby. KXOK—I Deal in Crime.

**8:15 KWK—Real Stories From Real Life. WIL—Optimist Week Program.**

**8:30 KSD—THE VICTOR BORGE SHOW, STARRING BENNY GOODMAN and his Orchestra; guest: Edward G. Robinson.** KWK—Spotlight Band. WIL—News; Concert Master. KXOK—Johnny Olsen's Rumpus Room.

### 9 P. M.

**KSD—PERCY FAITH'S CONCERT ORCHESTRA, Buddy Clark, singer. Guest: Duke Ellington.** KMOX—Screen Guild Players, Ethel and Lionel Barrymore and Douglas Fairbanks, Jr., in "The Old Lady Shows Her Medals." KWK—California Melodies. WIL—Harlem Rhythm. KXOK—Doctors Talk It Over.

**9:15 WIL—The Band Wagon. KXOK—City Hall Report.**

**9:30 KSD—DR. I. Q., THE MENTAL BANKER, with Lew Valentine.** KMOX—Bob Hawk. KWK — William Green, President of AFL. KXOK—Elmer Davis.

**9:45 KWK—Roy Shaffer. KXOK—Stringing Along.**

### 10 P. M.

**KSD—ASSOCIATED PRESS NEWS.** KMOX—News. KWK—Mystery Time. WIL—The Bandwagon. KXOK—Mystery Derby.

**10:15 KSD—ALLEN ROTH'S ORCHESTRA.** KMOX—The Seth Greiner Presents. KXOK—News.

**10:30 KSD—RICHARD HARKNESS.** KMOX—The American Theater. KWK — Final Scores and News; Popular Dance Bands. KXOK—Beautiful Music.

**10:45 KSD—MUSIC OF MANHATTAN.** KMOX—In My Opinion.

### 11 P. M.

**KSD — ASSOCIATED PRESS NEWS; ST. LOUIS SERENADE with Russ David and the KSD Orchestra.** KMOX—News; Musical Hour. KWK—Final Scores and News; Saxie Dowell's Orchestra. KXOK — News; Princeton Bi-Centennial.

**11:30 KSD—ASSOCIATED PRESS NEWS. RUSS MORGAN'S ORCHESTRA.** KMOX—Music; Tony Di Pardo's Orchestra. KWK—Michael Zarin's Orchestra; News. KXOK—Ray Anthony's Orchestra.

**11:45 KMOX—Tony Di Pardo; David Le Winter's Orchestra. KWK—Machito and His Orchestra. KXOK — Ray Anthony's Orchestra; News.**

### 12 MIDNIGHT

**KSD—ASSOCIATED PRESS NEWS. DANCING AT MIDNIGHT.** KMOX—Midnight Patrol; News. KMOX Dance Music; News.

**12:30 KSD—ASSOCIATED PRESS NEWS. DANCING AT MIDNIGHT.**

## Daytime Tomorrow on Local Stations

The following program schedule is according to central daylight saving time:

### 5 A.M.

KMOX—Country Journal.

**5:30 KSD — ASSOCIATED PRESS NEWS. NOVELTIES IN RHYTHM.** KMOX—Temple of the Air.

**5:45 KSD—MORNING HYMNS.**

### 6 A.M.

**KSD—ASSOCIATED PRESS NEWS.** KFUO—Morning Call. KMOX—Farm Talks. KWK—Roy Shaffer and Gang. WEW—News and Musical Clock. KXOK—News; Town and Country.

**6:15 KSD—WAKE UP MUSIC.** KMOX—Sunrise Salute. KXOK — Music; Markets; Neighbor News.

**6:30 KFUO—Farm and Home Journal. WEW—News. Market Report. Music. KXOK—Let's Go Visiting.**

**6:44 KSD—WEATHER FORECAST.**

**6:45 KSD—ALEX DRIER, News Comment.** KFUO—Morning Headlines. KMOX—Sunrise Salute; Weather Report. WEW—Musical Clock; News. KXOK — Town and Country; Weather; News.

### 7 A.M.

**KSD—ASSOCIATED PRESS NEWS.** KFUO—Morning Meditation. KMOX—News. KWK — Grady Cantrell. WEW — Grandpappy Jones. WIL—Breakfast Club. KXOK—News; Town and Country.

**7:15 KSD—VARIETY FAIR.** KFUO—Hymns. KMOX—Ozark Varieties. KWK—Dunigan Trio and Jimmy De Moss; News. KXOK—Trading Post; Howard Shelton.

**7:30 KSD—REVEILLE ROUNDUP.** KFUO—Musical Reveille. WEW — News. WIL—News; Breakfast Club. KWK—Hiob Hayes Plays. KXOK—News.

**7:45 KSD—ASSOCIATED PRESS NEWS.** KFUO—The Chapel Window. KMOX — News. KWK—News. WEW—Sacred Heart Program. KXOK—Breakfast Time.

### 8 A.M.

**KSD—THE RANGE RIDERS.** KFUO—News; Morning Salute. KMOX—Bob Williams Sings. KWK — Records. WEW — News. WIL — Breakfast Club. KXOK—Happy Hank.

**8:15 KMOX — Texas Rangers. WEW — At Your Service. KXOK—News.**

**8:30 KSD—ASSOCIATED PRESS NEWS.** KFUO — News. KMOX — The Billy Starr Show. WEW—Grandpappy Jones. WIL—News; Music. KXOK—Breakfast Club.

**8:45 KSD—VIRGINIA BLAIR PRESENTS** KFUO—Console Varieties. KMOX—Man on the Street. KWK—News. WIL—Tropical Tempos.

### 9 A.M.

**KSD—JACK BERCH SHOW.** KFUO—Excursion in Science. KMOX—News; Hi Neighbor. KWK — Records. WEW—News; Tune Smiths. WIL—Sunshine Serenaders. KXOK—My True Story.

**9:15 KSD—LORA LAWTON.** KFUO—Treasury Salute. WEW—World of Song. WIL—Sunshine Serenaders. KXOK—True Story, Betty Crocker.

**9:30 KSD—ROAD OF LIFE.** KFUO—Student's Chapel. KMOX—Strange Romance of Evelyn Winters. KWK—Records. WEW—Let's Go to Town. WIL—News; Sweet Music. KXOK—Hymns of All Churches.

**9:45 KSD—JOYCE JORDAN.** KFUO—Themes of the Ages. KMOX—Judy and Jane. WEW—Markets. WIL—The Weather; Harlem Rhythm. KXOK—Listening Post.

### 10 A.M.

**KSD — INSTALLATION CEREMONIES FOR ARCHBISHOP JOSEPH E. RITTER from St. Louis Cathedral.** KFUO—Music of the Masters. KMOX—American School of the Air. KWK—News; Records. WEW—Installation of Archbishop and Solemn Pontifical High Mass from Cathedral. WIL—Melody Lane. KXOK—Breakfast in Hollywood.

**10:30 KSD—BARRY CAMERON.** KFUO—Women in the News. KMOX — Grand Slam. KWK—Bill Harrington Sings. WIL—Platter Parade. KXOK—Home Edition.

**10:45 KSD—DAVID HARUM.** KFUO—MidMorning Serenade; On KFUO Today. KMOX—Rosemary. KWK—Victor Lindlahr. KXOK—William Lang.

### 11 A.M.

**KSD—ASSOCIATED PRESS NEWS; WEATHER FORECAST by Harry F. Wahlgren, chief of the St. Louis office U. S. Weather Bureau.** KFUO—The Open Bible. KMOX—Kate Smith Speaks. KWK—News. WIL—Platter Parade. KXOK—Glamour Manor.

**11:15 KSD—SALUTE TO HITS.** KFUO—News. KMOX—Aunt Jenny. KWK—World of Song.

**11:30 KSD—PRESENTING PEGGY CAVE.** KFUO—Musical Memoirs. KMOX — Romance of Helen Trent. KWK—Jackie Hill; Records. WIL—News; Platter Parade. KXOK—Telephone Quiz.

**11:45 KSD—MAGGIE'S PRIVATE WIRE.** KFUO—Melody Lane; Vitamins for Health. KMOX—Our Gal Sunday. KXOK—Personality Time.

### 12 NOON.

**KSD—ASSOCIATED PRESS NEWS.** KFUO—Devotional Music. KMOX—News. KWK—News. WIL—Platter Parade. WEW—News. KXOK—Song and Dance Parade.

**12:15 KSD—SONGS OF MORTON DOWNEY.** KFUO—Noonday Repose. KMOX — Ma Perkins. KWK—Naomi Crawford. WEW—News; Markets.

**12:30 KSD—EASY ACES.** KMOX—Young Dr. Malone. KWK—Jackie Hill. WEW—Noon Roundup. WIL — Weather; News; Music. KXOK—Symphonic Swing.

**12:45 KSD — WHAT'S NEW IN THE STORES TODAY WITH NANCY DIXON.** KFUO—On the Farm Front. KMOX—Big Sister. KWK—John J. Anthony. WIL—Records. KXOK—News.

### 1 P.M.

**KSD—THE GUIDING LIGHT.** KFUO—Music Hour. KMOX—Second Mrs. Burton. KWK—Roy Shaffer and Gang. WEW—News. 770 Record Club. WIL—Melody Lane. KXOK—Song and Dance Parade.

**1:15 KSD—TODAY'S CHILDREN.** KMOX—Perry Mason.

**1:30 KSD—WOMAN IN WHITE; BETTY CROCKER.** KMOX—Lone Journey. KWK—Queen for a Day. WEW—Markets. WIL—Neighborhood Hour; Mrs. Aretus F. Burt. KXOK—Song and Dance Parade.

**1:45 KSD—MASQUERADE.** KMOX—Sing Along Club. WEW—Today and the Future. WIL — Neighborhood Hour; Social Security Program.

### 2 P.M.

**KSD—LIFE CAN BE BEAUTIFUL.** KFUO—Into All the World. KMOX—Headline Highlights. KWK—Hearts Desire. WEW—Home Serenade. WIL—1230 Room. KXOK—Ladies Be Seated.

**2:15 KSD—MA PERKINS.** KFUO—Musical Relaxation. KMOX—Linda's First Love. WIL—Flashes of Life.

**2:30 KSD—PEPPER YOUNG'S FAMILY.** KFUO — News. KMOX — Hearts in Harmony. KWK—News. WEW—South American Way. WIL — News; 1230 Room. KXOK—Charm School.

**2:45 KSD—RIGHT TO HAPPINESS.** KFUO—Journey Into Storyland. KMOX—The Editor's Daughter. KWK—Records. WEW—Sacred Heart Program. KXOK—George Barnes Octette.

### 3 P.M.

**KSD—BACKSTAGE WIFE.** KFUO—Magazine of the Air. KMOX—House Party. KWK—Records. WEW—News; Moments with the Masters. WIL—1230 Room. KXOK—Musical Party Line.

**3:15 KSD—STELLA DALLAS.** KFUO — Organ Reveries. KMOX — House Party; News. KWK—Records. KXOK—Party Line; News.

**3:30 KSD—LORENZO JONES.** KFUO—We're All Americans. KMOX—Surprise Party. KXOK — Musical Party Line.

**3:45 KSD—YOUNG WIDDER BROWN.** KFUO—The Book Shelf. WIL—Treasury Salute. KXOK—News; Party Line.

### 4 P.M.

**KSD—WHEN A GIRL MARRIES.** KFUO—The Song Shop. KMOX—Road of Life. KWK—News; Records. WEW—News; Hits of Yesterday. WIL—Platter Parade. KXOK—Bride and Groom.

**4:15 KSD—PORTIA FACES LIFE.** KMOX—Band Wagon.

**4:30 KSD—JUST PLAIN BILL.** KFUO—The Reading Circle. KMOX—Housewives' Protective League. Top Tunes. WEW—News Roundup. WIL—Platter Parade. KXOK—Tennessee Jed.

**4:45 KSD—FRONT PAGE FARRELL.** KFUO—Today in Sports. KWK—News. WEW — Melody Roundup. KXOK — News Summary.

### 5 P.M.

**KSD—ASSOCIATED PRESS NEWS; SALON MUSIC.** KFUO—News. KMOX—News. KWK—Buck Rogers. WEW—Melody Roundup. WIL—Homemaker's Treasure Chest. KXOK—Terry and the Pirates.

**5:15 KSD—ECHOES FROM THE TROPICS.** KFUO—Milestones in Medicine. KMOX—Miccolis Sisters and the Ranchers. KWK—Superman. WEW—Muny Clubhouse of the Air. KXOK—Singing Sam.

**5:30 KSD—ASSOCIATED PRESS NEWS.** KFUO—The Open Bible. KMOX—Musical Derby. KWK—Captain Midnight. WIL — Sports. KXOK—License Quiz.

**5:45 KSD—RUSS DAVID SHOW.** KFUO—The Whispering Reeds. KMOX — Robert Trout With the News. KWK—Tom Mix. WIL—Stars of Songland. KXOK — Sports Review.

## For Weather Reports Tune to KSD

At 6, 6:44, 7:45 and 8:30 a.m., reports and forecast by Harry F. Wahlgren, Chief of the St. Louis Weather Bureau, at 11:10 a.m., also reports at 12 noon, 6:30, 10:30 and 11 p.m., and 12 midnight.

**LISTEN TO RICHARD HARKNESS. News Comment on KSD Monday Through Friday at 10:30 p.m.**

**NEWS AND COMMENT on KSD**
5:30, 6, 6:45, 7, 7:45, 8:30, 11 a.m., 12 noon, 5, 5:30, 6, 6:15, 6:45, 10, 10:30, 11, 11:30 p.m., 12 midnight, 12:30.

**LISTEN TO H. V. KALTENBORN News Comment Monday Through Friday at 6:45 p.m.**

## HATCH PRAISES G.O.P. HEADS ON FOREIGN POLICY STAND

ALBUQUERQUE, N.M., Oct. 7 (AP)—Senator Carl A. Hatch (Dem.), New Mexico, yesterday praised the stand of G.O.P. leaders on Secretary of State Byrnes's program.

Hatch, who previously had asserted that a Republican victory in the congressional elections next month would be interpreted abroad as repudiating Byrnes's policies, told a reporter that developments since the exit of Secretary of Commerce Wallace from the Cabinet had altered his view. He commended recent statements by Chairman Carroll Reece of the Republican National Committee as placing his country above his party.

Reece has criticized Wallace's statements. Hatch explained that he interpreted Reece's statements as indorsing Byrnes's policies.

## KSD to Broadcast Archbishop Ritter's Installation Tomorrow.

At 10:00 o'clock tomorrow morning, KSD will broadcast the installation of the Most Rev. Msgr. Joseph E. Ritter as Archbishop of the Catholic Archdiocese of St. Louis.

The ceremony will be described for KSD listeners by Frank Eschen, director of special news events, and the Rt. Rev. Msgr. Leo J. Steck of St. Gabriel's Church.

## RADIO FAVORITES TODAY

### Variety Shows.

P.M.
**5:30 KSD, Victor Borge Show starring Benny Goodman and his orchestra; Eve Young and Art Lund singers; Don Wilson; guest, Edward G. Robinson.**

### Drama.

P.M.
**7:00 KSD, Cavalcade of America; Robert Young in "That They May Live."**
7:00 KMOX, Inner Sanctum; Freddie Bartholomew in "The Listener."
7:30 KMOX, Joan Davis; Si Wills; Wally Brown; Verna Felton; Sharon Douglas; Pat McGeehan; Delta Rhythm Boys and Jack Meakins's Orchestra.
8:00 KMOX, Radio Theater; Gene Tierney and Vincent Price in "Dragonwyck."
9:00 KMOX, Screen Guild Show; Lionel and Ethel Barrymore in "The Old Lady Shows Her Medals."

### Quiz Shows.

P.M.
**9:30 KSD, Dr. I. Q. quiz program; Lew Valentine in title role.**

### Music.

P.M.
**7:30 KSD, Christopher Lynch, Irish tenor; symphonic orchestra led by Howard Barlow.**
**8:00 KSD, Fritz Krisler, the violinist; Donald Voorhee's orchestra.**
8:30 KWK, Spotlight Bands; Guy Lombardo's orchestra.
**9:00 KSD, Percy Faith's orchestra; Buddy Clark; chorus; guest, Duke Ellington.**
**11:10 KSD, St. Louis Serenade; Russ David and the KSD orchestra.**

### Commentators.

P.M.
**6:15 KSD, World News Roundup; N.B.C. correspondents.**
**6:45 KSD, H. V. Kaltenborn.**
**10:30 KSD, Richard Harkness.**

LADIES . . . Tune to KSD Every Weekday Morning for PEGGY CAVE at 11:30 a. m. MAGGI McNELLIS at 11:45 a. m. KSD 550 ON YOUR DIAL

TWICE the WEAR with NU-TONE CARE RUGS Cleaned and Sized $3.25 9x12 Nu-Tone Process BINDING AND UPHOLSTERY CLEANED BAZAAR RUG CLEANERS 5118 SHAW SI. 5860

DR. IVERSON Doctor of Optometry INVISIBLE CONTACT LENSES FITTED Every Case Prescribed and Fitted by Dr. Iverson 8328 Halls Ferry 5329A Riverview GO. 5750 EV. 4384

TUNE TO KSD For Daytime Features in THE NBC PARADE OF STARS "David Harum" Weekdays at 10:45 a. m. "Masquerade" Weekdays at 1:45 p. m. "Young Widder Brown" Weekdays at 3:45 p.m. KSD 550 ON YOUR DIAL

Tonight hear ROBERT YOUNG ON THE DU PONT "CAVALCADE OF AMERICA"
TONIGHT, screen star Robert Young brings to radio a thrilling drama from real life...the story of Dr. Chevalier Jackson, famous Philadelphia physician who has devoted his career to saving children.
OCT. 14—THE HICKORY TREE—the story of a mother who raised a President. (Star to be announced.)
OCT. 21—DOUG. FAIRBANKS, Jr.—in a fabulous true story of a "one man" navy.
DU PONT HEAR ROBERT YOUNG over KSD 7:00 TONIGHT
BETTER THINGS FOR BETTER LIVING...THROUGH CHEMISTRY

# My OPINION

By MARTHA CARR

Dear Martha Carr:

I AM a girl of 17 engaged to a soldier 18. His home is in another city. At present he is stationed in Germany. He is the only child so of course his mother loves him very much. One day I received a letter from her and we have been corresponding ever since. We have never met. My own mother seems to be becoming very jealous and now she says if another letter comes from this woman she is going to destroy it, and won't even tell me it has come. My future mother-in-law always signs herself "Mom." My own mother says she can't even be decent to sign herself like that when she has never met me, and she shouldn't be writing me at all. She is always saying something hateful about her though she has no way of knowing anything about her since she has never met her either. Must I stop writing my fiance's mother or shall I keep right on and pay no attention to the way my own mother talks? DISGUSTED.

*Letters intended for this column must be addressed to Martha Carr at the St. Louis Post-Dispatch. Mrs. Carr will answer all questions of general interest, but of course, cannot give advice on matters of a purely legal or medical nature. Those who do not care to have their letters published may enclose an addressed and stamped envelope for personal reply.*

Possibly your mother is irritated because your boy friend's mother is taking your friendship with him so seriously, when you are both still so young. At 17 you are really rushing matters to be considering marriage when you are too immature to be ready to take on such responsibilities. Your mother's anxiety regarding your welfare and her dread that you will do something foolish is perhaps making her say and do things which are apt only to make you more determined on your course. It seems to me it would be wise for you to break this engagement. Explain to the boy and his mother that you are doing so because you think, and your mother agrees, that you are too young to be considering it. Suggest that you both be free to date others and that on his return you can renew your friendship and see how you feel about the matter then. If you and the boy's mother have developed an affection for each other through your letters, I see no reason why they should not continue.

★ ★ ★

Dear Martha Carr:

**ONE OF MY SONS** married while he was in the service. He married an out of town girl and has now brought her to our town to live. I like her very much and would do anything in the world for her. I happen to know for a fact that she has a child back home, but neither she nor my son has mentioned this to me. It would not make any change in my feelings toward her if she would tell me this, knowing it hasn't made me like her any the less. Do you think they should tell me? Should I mention it? C.L.D.

If your son and his wife choose to tell this fact to anyone, that is up to them. But otherwise even you should not mention it. It is quite possible that this girl has wanted to leave her entire past behind and make a new beginning in a new town. She may have left the child in good hands and be devoted to it, but have thought it best not to bring it into her new home. They are really not obligated to tell you about this, though of course they may in time.

★ ★ ★

**IN ANSWER TO** "Two Girls": You might be interested in either of the following clubs: Chesterton Club, which meets at the Catholic Church of the Redeemer, 3880 Meramec st., or the "YAKS," the Young Adults Klub, which meets at Centenary Methodist Church, 1611 Pine st. For information about the former telephone Marie Macke, HUdson 2249; to find out about activities of the latter telephone the church, GArfield 3136.

★ ★ ★

**IN ANSWER TO** "J. V.": In the reference department of the Public Library you will find various writers' guides and market lists which will be very helpful to you.

# CASE RECORDS

By Dr. George W. Crane

CASE L-224: Harry R., aged 26, is a young psychology instructor. "It seems alarming that so many people are becoming neurotic," he soliloquized while we were visiting. "Almost 2,000,000 men were rejected or discharged by the military service in trying to recruit 12,000,000. "That's a very high incidence of maladjustment. What can we do to combat it, Dr. Crane?"

★ ★ ★

**WHEN I LAUNCHED** this column 10 years ago, it was my hope that I could vaccinate people in advance against personality upsets and later insanity. Prophylaxis is our best method, just as it has done more in the field of organic medicine than has surgery or the sulfa drugs. We eliminate diphtheria, smallpox, whooping cough, typhoid, tetanus and several other dire killers by vaccinating children early. Another progressive step would be to encourage thinking. It seems a bad habit of most people to think negatively. "I can't do this! I can't hold my husband's or wife's undying devotion!" Such comments reach me by the thousands in the mail. We need to start thinking "I can!" Instead of dwelling upon our aches and pains, we should think about our health and other assets.

★ ★ ★

**WHEN MOSES SENT** the 12 spies to investigate the Promised Land, they came back with glowing accounts of the fertility of the new region. "It flows with milk and honey," was their verdict, according to the Old Testament account. "But we can't conquer the inhabitants and take the land," said 10 of the 12, who were members of the world wide society of I Can'ters. "Why, there are giants in the land. We are as grasshoppers compared to them." But Caleb urged them to advance into the new land. Outvoted by the great majority of fearful, negative thinkers, he had to wander around for 40 years in the wilderness, until the I Can'ters died off. Then came the time to allocate the regions in the Promised Land. Caleb was given first choice because of his positive stand 40 years earlier.

★ ★ ★

**PERHAPS CALEB** and Joshua discussed their strategy the night before. They knew that while the older generation of I Can'ters had died off, the children of these negative thinkers might still be fearful. So Caleb boldly asked for the land inhabited by the Giants! He tried to show his fellowmen his disdain for fear, since he didn't want to wander around in the wilderness another 40 years. Millions of Americans are broeding and in ill health because they are trying to find symptoms of ill health! They seem almost obsessed with the will to fail. Reverse this negative type of thinking. Be positive and courageous. If you waver for a moment, talk yourself back into a brave, winning outlook. You can be a failure or a success depending on your point of view, so build yourself a winning morale and taste the fruits of a successful tour of this world during the 70 years allotted here. Don't indulge in self pity because you haven't shoes. Think of the returning veterans who haven't feet!

# Relief for Migraine Headache

By Herman N. Bundesen, M.D.

WE DO not know what causes migraine, the one-sided headache which is so severe that some have referred to it as the "granddaddy of all headaches."

There is, however, a theory that the attacks, which are periodic, come on because of release into the blood of a substance known as histamine. This, in turn, is thought to occur as the result of some hidden allergy. Doctors conjecture that people who have migraine headaches may be oversensitive to some substance, such as food or pollen or dust.

★ ★ ★

**WHATEVER** the substance may be, the theory is that when these people come in contact with it, they react to it by a release of histamine into the blood.

Histamine is ordinarily present in the cells of the body, but only a very tiny bit indeed is normally present in the blood stream. Some people seem unable to tolerate any larger amount of this substance in the circulation and they are the ones who are believed to develop migraine when histamine enters the blood.

Because of these considerations, Dr. Stuyvesant Butler and Dr. William A. Thomas of Chicago treated a number of patients with migraine by giving them injections of histamine in gradually increasing doses. Thirty-four patients were included in the study. The histamine was dissolved in a salt solution and injected very slowly into a vein, about five drops per minute.

★ ★ ★

**THE ENTIRE** injection usually took from four to eight hours. As many as three or four treatments were given with a day of rest between injections. The preparation was not used in patients with heart disease, high blood pressure or kidney disease, nor was it used in patients who had ulcer of the stomach or bowel.

Of the 34 patients, seven were greatly improved and 24 became completely free of their symptoms. In the other three, no improvement occurred. All of the patients were observed for at least six months after the treatment was employed.

Of course, treatment of this type must be carefully carried out, since certain reactions may occur such as a severe headache, an attack of hives or even, asthma. On the other hand, the results obtained seem so good that many patients wtih migraine might find it well worth employing, particularly where the usual treatment with drugs fails to bring relief.

# Try and Stop Me

By Bennett Cerf

A FABLE that always gave me a chuckle concerned the Persian emperor who spied an old man planting a walnut tree. He drew rein to ask him his age.

"I am four," the peasant said. When the emperor frowned, he added, "I do not speak in jest for the wise do not reckon the time they have squandered in folly; I consider my real age only the time I have spent serving my emperor."

The emperor, impressed, pointed out, "By your reckoning, you will never see those trees you are planting come to perfection." "True," agreed the sage, "but since others have planted that we may eat, it is only fair that we should plant for those who follow us."

"Excellent," pronounced the emperor and tossed him a purse of gold. The old man bowed low and said, "Oh, King, other men's trees take 40 years to come to perfection but mine have produced fruit as soon as they were planted."

"Bravo," said the monarch and tossed another purse. "Ah," cried the old man. "The trees of others bear fruit only once a year but mine have yielded two crops in ten minutes."

"Delightful," breathed the emperor, turning over a third purse. Then he whispered to his party, "Let's get out of here or this witty old fellow will break the royal exchequer."

Sprinkle sliced peaches with lemon juice or place in syrup immediately after peeling to prevent darkening.

# He Made a Business of His Own

## His Father-in-Law's Prize-Winning Idea Gave This Ex-GI Independence

By Clarissa Start

ONE of the dreams of the returning serviceman, weary of regimentation, of order giving and order taking, was to start a business of his own, however small, where he could begin celebrating his civilian independence. Among the ex-servicemen who bought that dream was Earl E. Woodard, 7366 Arlington avenue, Richmond Heights, who not only started his own rug, carpet, and furniture cleaning business, but is now training other veterans to start similar businesses.

Earl's career in business really began when his father-in-law, Robert M. Burklin, of Chevy Chase, Md., entered the Readers' Digest contest, "Ideas for New Business," in June, 1945. Burklin, who had had a cleaning plant before the war, suggested that veterans should easily start their own in-the-home rug, carpet, and sofa shampooing service, and for a small outlay of capital, could literally begin cleaning up. His letter was awarded one of the first prizes of $250, and also brought him hundreds of letters from interested servicemen, among them his son-in-law.

"I was one of the veterans he started in business and I now represent him in this area," Woodard explained. "Since then we've started 15 others in business and have a waiting list of 50. Eventually we expect to have about 250 throughout the country."

Woodard, a former navigator with the Eighth Air Force in England, was shot down in a bombing mission over Nancy, France, managed to make his way to Spain through the Pyrenees, and was the last American to escape before the invasion. His assistant in the rug cleaning business, Tom O'Neill, 5949 Wabada avenue, is also an Air Force veteran, a former Tech. Sergeant who spent two years in England. Working with a rug scrubber and a vacuum cleaner is slightly different, he observed, from working on a B-17, but also easier on the nerves. Woodard has two other trainees doing part time work now to learn the business, one formerly in the Engineering Corps, the other an ex-Air Force captain, and one of his graduates, Pierce Raney, 5431 Cabanne avenue, is now in business for himself. Raney is a veteran of World War I, since applications have not been limited to ex-servicemen from the last war only.

"Among the men who are in business in other towns," Woodard said, "is one in Philadelphia, one on Long Island, one in Boston, one in Daytona Beach, Florida, and my father-in-law has trained five or six in Washington, D. C. They're really his competitors now but he says there's enough business for all of them. There's also a man in Vancouver, Canada and on our waiting list there's a fellow who wants to go into business in Shanghai, China. He's a Chinese-American citizen who was in the Air Corps, too. I don't know just how we're going to train him because I don't think a correspondence course would be very practical."

EARL WOODARD . . . HE TOOK HIS FATHER-IN-LAW LITERALLY.

★ ★ ★

Prospective rug and furniture cleaners have been held back slightly by the scarcity of machinery and equipment, to date, though as Burklin's Readers' Digest entry pointed out, not much equipment is needed. The main items are a rug scrubbing machine which includes a soap solution tank and a whirl feed brush, and a large commercial vacuum cleaner.

"We have two or three smaller types of machines, too," Woodard added, "and of course you need a truck or trailer of some kind to move the machinery. Including the cost of a truck, it involves a couple of thousand dollars capital to go into business."

While they have no organized association, the Burklin trainees have a sort of mutual assistance program in recommending each other to customers in other cities. One of Woodard's first customers, for example, was a woman whose daughter lived in another city and had been so pleased with her local cleaner that she asked him to recommend someone in St. Louis, a recommendation which led to a two-day job in a large West End home here.

"Most of our customers have come to us from word of mouth advertising," Woodard says. "Our work has wonderful sales value in that we go directly to the house and there's not all the bother and confusion of sending the rugs away to be cleaned and having the house torn up over a period of days or weeks. We've even gone into homes where the owner was on vacation and done the work while they were away."

Woodard doesn't consider that he's in competition with commercial cleaners who work on a volume basis and find it unprofitable to make house calls but he has gotten some large jobs from hotels, schools, stores, where it is impossible to take up rugs and carpets and send them out for cleaning.

"I did all the carpeting at Lindenwood College this summer," he said, "and expect to do a downtown store this fall. Department stores always have dirty rugs," he added, a gleam of anticipation in his eye.

Some of Woodard's trainees and men on the waiting list have applied for on-the-job training pay while learning the business of rug cleaning. Burklin estimated in his Readers' Digest entry, and Woodard agrees, that a young man in business for himself will earn upwards of $50 a week. An average of six weeks time is spent in training new men though, as Woodard points out, it varies with the individual.

★ ★ ★

"There's a lot of work to it," he said, "The fellows who go into business for themselves can't be concerned about a 40-hour week, and when Tom and I finish for the day we hardly ever feel much like going out and playing tennis. I go out on all the jobs myself because by going out I make more contacts and also I see that the work is done right and if it isn't done right it's my own fault. My wife and another girl take care of the office—this is the office," he indicated the living room of their second floor apartment. "Since my wife has to stay at home anyway to take care of our five-months' old son it works out fine."

In time, Woodard hopes to expand his business to include such kindred services as cleaning and polishing floors, cleaning walls, possibly moth-proofing upholstered furniture and blankets. His enthusiasm engendered by his own business is obvious.

"I used to be an income tax agent," he says, "but it was confining indoor work and I didn't like it. Besides that, I'm a lot more popular with the general public than I ever was in the income tax department."

# Contract Bridge

By Ely Culbertson

SOUTH in today's deal felt that he had been roughly handled by Fate, and in a sense, he was right. Better play on his part, however, would have taken the matter out of Fate's hands.

South, dealer.
Both sides vulnerable.

NORTH: ♠A76 ♥J854 ♦AQ105 ♣J3

WEST: ♠QJ1082 ♥962 ♦7432 ♣K

EAST: ♠K954 ♥1073 ♦96 ♣10987

SOUTH: ♠3 ♥AKQ ♦KJ8 ♣AQ6542

The bidding:

| South | West | North | East |
|---|---|---|---|
| 1 club | Pass | 2 no trump | Pass |
| 4 clubs | Pass | 6 clubs | Pass |
| Pass | Pass | | |

North-South might have reached the six-club contract more "scientifically," but that was unimportant, the only thing that counted was that they did reach it and that it was a sound contract.

West opened the spade queen. The ace was put up and declarer led the club three to his own queen. He was not greatly disturbed when West smothered this with the king, but the bad news came almost immediately that another trump loser was unavoidable. Whereupon South apostrophized Fate, as mentioned previously.

Granting that it was bad luck to lose one trick to the singleton club king and another to the 10-9-8 combination remaining in East's hand, it is nevertheless true that it would have cost nothing to guard against this very possibility. Let's take a look at South's trump holding in conjunction with the J-3 in dummy.

Under any circumstances South would have to lose at least one trump trick missing as he was the K-10 9-8-7 of the suit. What was worse, he would have to lose two trump tricks if either defender had started with the king and three others. If this was the case, however, there was nothing to be done about it, so the best plan was simply to forget it. Similarly, if clubs broke 3-2 any reasonable line of play would turn out all right, so South could forget about that also. The one position that required thought was the singleton king, and to guard against that, South should have led low from dummy and played the ace. If the king dropped the play would be vital; if it didn't, it would cost nothing.

# Your Stars -O- By Marion Drew

**WHAT TO EXPECT TOMORROW**

**Sun in Libra**

**General Tendencies** — Business affairs dominate the entire week, the returns being greater and speedier during the first three days than in the latter part. If you cannot settle things quickly either tomorrow or next day, then let them ride for a time until you can marshal more arguments. This is particularly true of Friday and Saturday—not so much of tomorrow. Just now social doings occupy the limelight even if they do seem to change suddenly before your ideas can be carried out. This day is best for those born during the last 10 days of November.

**If Tomorrow Is Your Birthday**

Within a few days of your celebration tomorrow you should find some unusual and congenial friendships, bordering upon the romantic. It is quite possible for you to marry within the coming year and while the match may seem out of the ordinary, still it will be a happy one. Do not expect your next few years to be conducted according to rule and regulation—you have new experiences and unexpected events ahead of you for some time yet.

**Tomorrow's Watchword**—Here is another French quotation—I used one yesterday, remember? "We are never more discontented with others than when we are discontented with ourselves. The consciousness of wrong-doing makes us irritable, and our heart in its cunning quarrels with what is outside it, in order that it may deafen the clamor within." This from the diary of Henri-Frederic Amiel, a storehouse of wise comments and sentiments. After reading a number of philosophers of various nationalities, I am constantly amazed at the way in which the characteristics of each country are emphasized. The French, for all their sprightliness and sophistication, possess a direct, cutting manner of wording ideas. Do not read what they say unless you want to see yourself and the rest of humanity in the clear and unflattering light.

## My Neighbor Says:

Never force a slide fastener—open and close carefully using the tab. Before laundering or ironing, close fastener completely, otherwise iron may hit and force teeth out of alignment.

A meringue instead of a pastry top blends well with fruit pies. It may cover the fruit entirely or it may just form a crown around the edge. A crumble topping made with three tablespoons of flour, three tablespoons of sugar and one or two tablespoons of melted butter or margarine rubbed in with the fingertips makes a delicious topping for one-crust pies.

Ribbons, sewed to the corners of quilts, can be tied to bed posts for firmer anchorage.

VENETIAN BLINDS Low Prompt Prices • Delivery
Call NE. 9266
R & E VENETIAN BLIND LAUNDRY, INC.
3024 LOCUST

YOU CAN COMPLETE YOUR
HIGH SCHOOL
DURING YOUR SPARE TIME
AT HOME NOW!
Many Finish in 2 Years—All Books Furnished
Diploma AWARDED
For Your Business Success, Professional or College Entrance Examinations.
Our Graduates Have Entered Over 500 Colleges and Universities
REASONABLE TERMS!
Write Today for Booklet—P-3
Write for FREE Booklet—P-3
Name _____ Age _____
Address _____
City _____ State _____
AMERICAN SCHOOL
ST. LOUIS OFFICE — DEPT. P
P. O. Box 1164—Central Sta.
St. Louis (1), Mo.

THE FIRST REALLY NEW MAKE-UP COLOR CREATED IN YEARS!
Revlon's "Ultra Violet"
NAIL ENAMEL!
LIPSTICK!
FACE POWDER, TOO!
Unearthly Violet fired with rubies—madly beautiful! . . . And so, so wearable!
"YOUR NEIGHBORHOOD COSMETIC STORES"
GASEN'S DRUG STORES
Match Box (Nail Enamel, Lipstick, Adheron) 1.75* Face Powder 1.00* *plus tax

Rengo Belt FOUNDATIONS
for all figures at all good stores
MADE BY CROWN CORSET CO.—N. Y.

Acts AT ONCE to Relieve and 'Soothe'
CHILDREN'S COUGHS
(CAUSED BY COLDS)
PERTUSSIN *must* be good when thousands upon thousands of Doctors have prescribed it for so many years. PERTUSSIN acts *at once* to relieve such coughing. Safe for both old and young. *Pleasant tasting.* All drug stores. PERTUSSIN

Listen Tonight!
Elgin American
• Compacts
• Cigarette Cases
• Dresser Sets
Brings You The Barry Wood Show
EVERY MON • WED • FRI
5:15 to 5:30 P. M.
STATION KSD
550 ON YOUR DIAL

Get the BEST of sugar rations
C and H
PURE CANE SUGAR

PROTECT CLOTHES from MOTHS
Get Bug-a-boo MOTH CRYSTALS

## GRIN AND BEAR IT—By Lichty

"Looking at it from the viewpoint of a prospective sitter, I don't consider it the blessed event the folks do!"

## HENRY—By Carl Anderson

## ROOM AND BOARD—By Gene Ahern

## DONALD DUCK—By Walt Disney

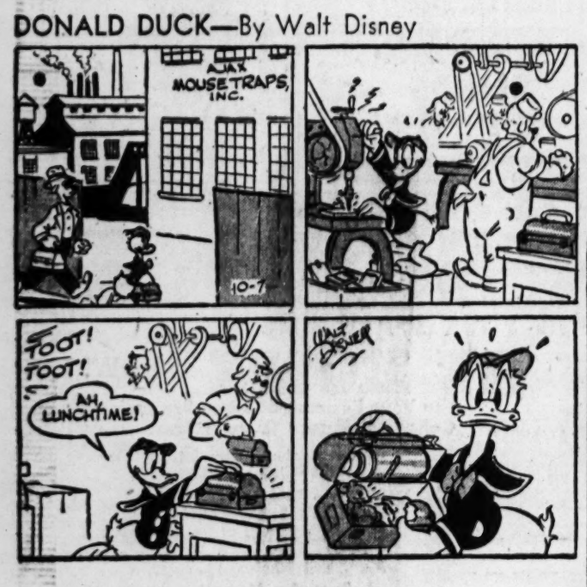


## Believe It or Not! by RIPLEY

## BLONDIE—By Chic Young

## LI'L ABNER—By Al Capp

## NANCY—By Ernie Bushmiller

## BUZ SAWYER—By Roy Crane

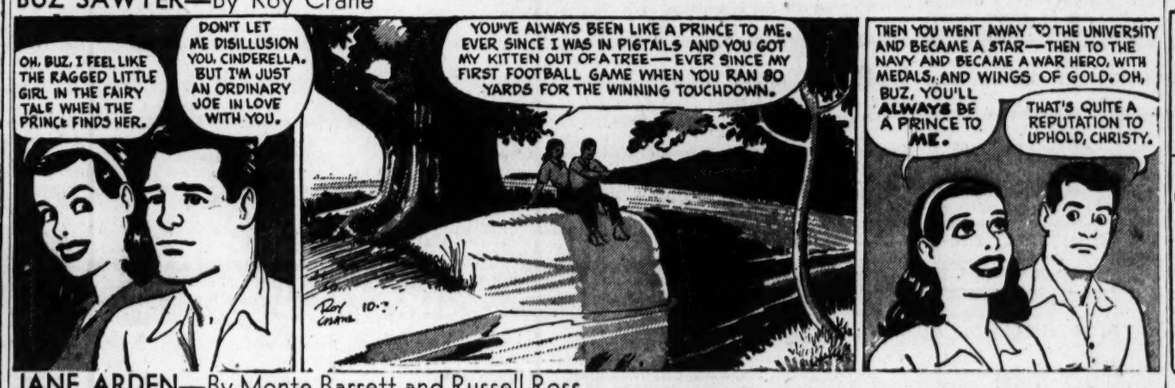


## JANE ARDEN—By Monte Barrett and Russell Ross

## CHIEF WAHOO—By Saunders and Woggon

## KERRY DRAKE—By Alfred Andriola

## CRANBERRY BOGGS—By Don Dean

## MISTER BREGER—By Dave Breger

"I think your mother's gone too far, gettin' that top turret to help my drivin'!"

## MANDRAKE—By Lee Falk and Phil Davis

## POPEYE—

## SUNFLOWER STREET—By T. Little and T. Sims